WEATHER
Tonight: Clear, Cool
Friday: A Few Clouds

Victoria Times

tv week inside today

91st YEAR, No. 242 ★★ VITORIA, B.C., THURSDAY, MARCH 27, 1975 15 CENTS DAILY, 30 CENTS SATURDAY

Cross Lines Or Resign, Says Region

The Capital Region Board Wednesday called for the resignation of its members who have not been attending meetings because of their refusal to cross the CUPE picket line set up outside the Yates Street office.

The regional directors voted to call for the resignations because "duties to the electorate transcend responsibilities to a union," board chairman Jim Campbell said today.

The resolution affects mainly two directors — Saanich Ald. Fred Severson and Metchosin director Ken Rainey, who have both been honoring the Canadian Union of Public Employees picket line set up when the employees were locked out about six weeks ago.

Severson, a Victoria fireman and a member of the firefighters' union, has also been absent from Saanich council meetings for the same reason.

Severson said today it "could mean my job" if he crossed the picket lines without a permit.

"This job here (as a fireman) is my bread and butter and I hope the regional directors would have patience and try to understand my position," Severson said.

"I'm a little disappointed in them." He said other Saanich council members have been understanding of the situation he is in.

Severson has applied to CUPE for a permit to pass through the picket lines twice since the lockout began and both requests were denied, he said.

He made the application for a permit through the Saanich CUPE local and it was apparently denied because Severson voted to lock out the Saanich employees and because he hasn't come out publicly in support of the employees.

He said today he wasn't "overly happy" with the lockout but had voted for it because it was obvious it was going to pass through council.

"I said at first that I could only support the lockout after reasonable negotiations had been carried out. I'm not sure if that was done at the first, but now I think we've been fair in our offers," he said.

Severson made his second application for a CUPE pass when he learned that several Esquimalt aldermen and fellow Saanich Ald. Sandy Noel had been issued passes. His application was again rejected.

"I think it's a bit of discrimination. Am I to be penalized because I'm a union man?"

Severson said that though he does belong to a union, he still has to act for the public during the labor dispute and has to make his own decisions.

"I won't prostitute myself."

Rainey was not available for comment today.

Saanich Ald. Noel is a retired member of the International Brotherhood of Electrical Workers' union and is receiving a union pension which he paid into for 30 years.

He said today he was not sure if crossing a picket line without a pass would jeopardize his pension but "I'm not going to prejudice it by trying."

He said he was challenged by pickets at the regional office near the beginning of the lockout.

"There was a problem with a couple of Saanich employees who were off sick prior to the lockout. There was some discussion of whether they would be penalized and I was asked if I would look into it," he said.

Noel said he was then issued a pass with the only requirement being that he would not perform work normally done by CUPE members.

Noel was absent from Saan-

See REGIONAL Page 2

MUSICAL RIDE BACKS KING ON NEW $50

OTTAWA (CP) — The Bank of Canada announced today it will begin issuing new $50 notes Monday.

The new bills have a portrait of former prime minister Mackenzie King on one side and a scene from the RCMP musical ride on the other.

"As there has been some counterfeiting of the outstanding $50 notes, it is desirable that they be replaced by the new series as soon as possible," the central bank said in a statement.

"Banks are therefore being asked not to re-issue $50 notes of the 1954 series but to withdraw them from circulation regardless of their condition."

The new $50 notes are similar in design to the new $20, $10, $5 and $1 notes in circulation now.

Trucking Takeover Suspected

By IAIN HUNTER
Times Ottawa Bureau

OTTAWA — A B.C. member of Parliament charged Wednesday that an American subsidiary transport firm operating in Canada is trying to buy up major trucking companies in his province to set up a monopoly.

Ron Huntington (PC—Capilano) said in the Commons that he has seen reports that Direct Winters Transport Ltd., of Toronto, has purchased Chapman Transport Ltd., a wholly-owned subsidiary of Canadian National Railways.

He asked Transport Minister Jean Marchand if he had approved the sale or whether it was approved under the Foreign Investment Review Act which allows the takeover of Canadian companies by foreign firms only if the transaction is judged to be of significant benefit to Canada.

The minister said he would be surprised if CN had sold one of its subsidiaries.

Huntington said that Direct Winters, a subsidiary of Fuqua Industries Inc. of Atlanta, Ga., has already bought Miller Brown Ltd. "and has approached other provincial carriers in the province of British Columbia in an attempt to create a monopoly of provincial interior carriers."

Outside the House the Capilano MP said he has heard that Direct Winters is doing research on other provincial carriers such as Public Freightways Ltd. and Alltrans Ltd.

Huntington said that the American company is moving in to buy up the companies losing money so as to get into a monopoly position. At that stage, the MP said, Direct Winters will be able to exert pressure on the provincial commission to allow rate increases for its own benefit.

Hughes Fraud Charge

WASHINGTON (UPI) — The U.S. Securities and Exchange Commission today charged Howard Hughes with a $15 million securities fraud in the 1968 acquisition of Air West Inc.

The SEC said the suit filed in the U.S. district court in San Francisco asks that Hughes, seven other individuals and three Hughes corporations "disgorge" $15 million for the alleged illegal manipulation.

The commission alleged that Hughes offered to pay stockholders of Air West, a west coast airline, $22 per share in order to gain a controlling interest.

Air West shareholders eventually received $8.75 for stock purchased by Hughes, the SEC said.

ONLY 65% TURN OUT

Narrow Majority Backs PSAC Pact

Times News Services

OTTAWA — Federal blue collar workers have ratified a tentative contract agreement by a slim 54 per cent majority, the Public Service Alliance of Canada, said today.

The vote was 4,927 for, 4,171 against.

The ratification of the settlement worked out last week means a threat of renewal of widespread selective strikes is over.

Claude Edwards, PSAC president, said only 65 per cent of union members eligible to vote did.

In announcing ratification, Edwards said the close vote was "an indication of the amount of dissatisfaction with the collective agreement."

"Even though the contract has been ratified, I feel very strongly the wage issue has not been resolved," PSAC vice-president Bill Doherty added.

The tentative agreement will provide the 18,600 members of the general labor and trades group with pay raises totalling 29.25 per cent over 26 months. Average hourly wage now is $4.42.

Edwards said he had written today to Treasury Board President Jean Chretien advising him of the ratification and asking that a survey of pay rates to persons in comparable jobs in the private sector be started immediately.

The survey was one matter agreed upon in negotiations and had been a major stumbling block to a settlement. Union members, especially tradesmen, have said they are being paid far less than workers in comparable private sector work.

Edwards said the union was asking that the survey be done without delay and that a four-man committee, including two alliance and two government representatives, get to work so the material collected may be used at the next round of talks.

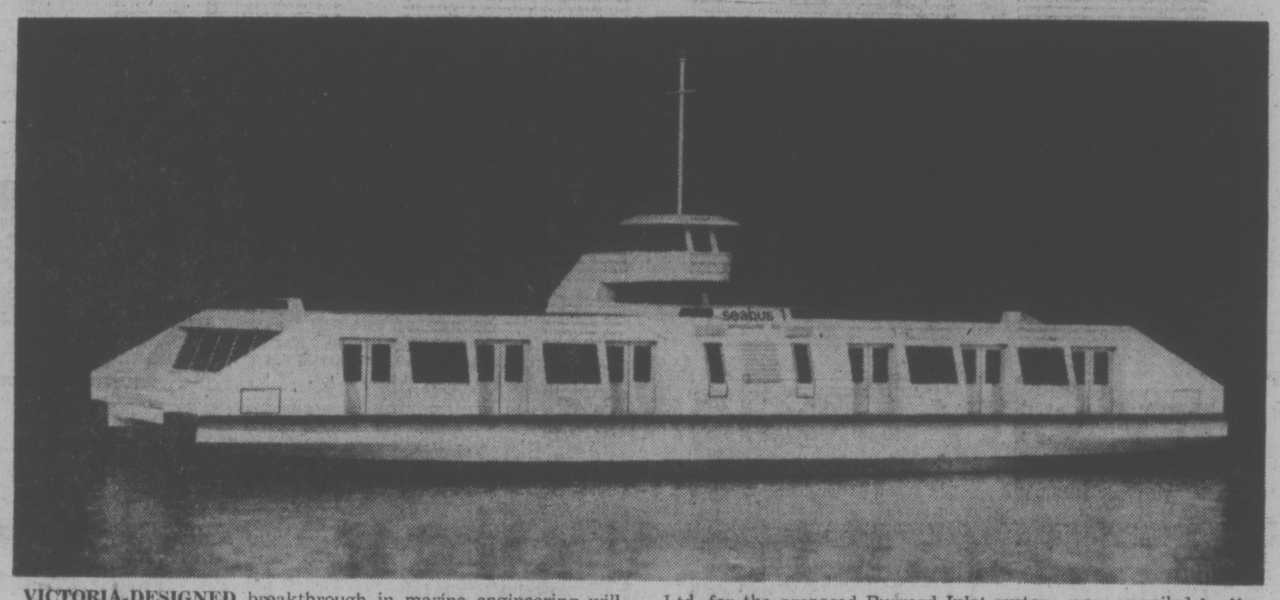

VICTORIA-DESIGNED breakthrough in marine engineering will be made with this double-ended catamaran ferry. Plans and models of the new ferry, designed by Case Existological Laboratories Ltd. for the proposed Burrard Inlet system, were unveiled by the provincial government today. The new system is expected to be operating by 1976. (See story on page 2.)

Gasoline, Fuel Oil Up 2 Cents

Retail prices of petroleum products will go up next week, with gasoline and furnace oil rising 2 cents a gallon and other products ranging from kerosene to diesel fuel increasing between 3 cents and 3.25 cents a gallon.

The increases follow a decision by the British Columbia Petroleum Commission to permit a 2 cents a gallon increase in the wholesale price of gasoline and heating oil effective Tuesday.

The commission removed price guidelines for diesel and other fuels effective the same day.

Victoria service station dealers and fuel oil suppliers said they will pass the price increases along at the retail level.

This would push the standard price of gasoline to 61.9 cents regular from 59.9 cents. Heating oil would go to 37.5 cents from 35.5 cents.

Prices vary slightly between companies and some service stations charge higher or lower amounts.

Oil companies said they are prevented by federal law from announcing in advance what their price intentions are. However, company spokesmen said price increases could be expected next week.

In other provinces, Shell Canada Ltd. and Gulf Oil Canada Ltd. increased gasoline wholesale prices by 1.9 cents a gallon while Imperial Oil and Texaco raised their prices by 2.2 cents per gallon.

Most oil companies are expected to increase their B.C. prices by the full 2 cents a gallon wholesale effective Tuesday, giving high B.C. costs of labor and transportation as a major factor in the increases.

The commission said it would remove all wholesale price guidelines on other petroleum products like kerosenes, diesel, aviation fuel and asphalt. (Heavy bunker fuels have never been covered by the guidelines.)

Opposition to Thieu Unites as Cities Fall

SAIGON (AP) — An opposition group including former premier Nguyen Cao Ky formed a committee today to ask President Nguyen Van Thieu to turn over full powers as the Communist-led offensive drive east and south along the central coast, sweeping up another district capital.

The formation of the committee followed the arrest earlier in the day of seven politicians affiliated with Ky's group who were accused of plotting to overthrow the government. But Ky denied he was planning a coup.

In Da Nang, the big U.S. airlift of refugees entered its second day with thousands of panicky civilians scrambling and fighting to board overloaded planes to escape the beleaguered city, the second largest in South Vietnam and the government's last remaining bastion on the northern coast.

Vietnamese military police fired automatic weapons over the heads of crowds without proper credentials massing at Da Nang airport hoping to filter through a traffic-choked highway and over rolls of barbed wire.

In Saigon, an opposition leader announced formation of the Action Committee for National Salvation after two

See THIEU Page 2

INDEX

	Page
Births, Deaths	37
Church	26, 27
Classified	37, 46
Comics	47
Community News	3
Entertainment	34, 35
Family	29-31
Finance	9-11
Gardening	38
Prairie News	15
Sports	22-24
TV, Radio	38

WORDPLAY

Send your own WORDPLAY, care of this newspaper.

BAY AREA BLAST

SAN FRANCISCO (UPI) — A series of explosions occurred within hours of each other early today in the San Francisco Bay area, damaging a building housing the FBI office in Berkeley and wrecking a power substation in San Jose.

The substation blast cut off electricity to 35,000 persons but there were no injuries in either incident.

The blast in the 11th floor women's restroom of the office building in Berkeley came after a woman phoned a San Francisco newspaper and a radio station, warning that an explosion would take place. The FBI office is located on the 10th floor.

The building was rocked by the blast only minutes after police and FBI agents, who went to the building following the woman's call, had left.

The San Francisco Chronicle said the caller told the newspaper to pick up a letter left at a street corner. The message said the Berkeley explosion was the work of the "red guerrilla family" and was taken in "solidarity with the Symbionese Liberation Army and all comrades under attack from the political police of the Amerikan capitalistic state."

NEWS BRIEFS

$2.60 Basic Pay

OTTAWA (CP) — The federal minimum wage will be raised to $2.60 an hour June 1 from the current rate of $2.20, Labor Minister John Munro announced Wednesday.

He said the increase, affecting about 500,000 workers under federal jurisdiction, will put the federal minimum wage above any yet adopted by the provinces. B.C.'s minimum is $2.50.

Longshoremen Back

VANCOUVER (CP) — British Columbia's 4,000 longshoremen reported to work this morning, grumbling about Parliament's back-to-work legislation which brought them back after 26 days off the job at 11 West Coast ports.

In Victoria, the 120 longshoremen reported for work this morning, but there was no work for them to do. A union spokesman said there are no ships in port and he did not know when there would be any.

Record U.S. Surplus

WASHINGTON (UPI) — The United States posted a record $917 million trade surplus in February because of the deepest reduction in oil imports since the Arab embargo of 1973, the commerce department said today. Oil imports last month were valued at $1.8 billion, sharply lower than the $3.3 billion imported in January.

B.C. AUTHORIZED 39 WIRETAPS

Thirty-nine applications were made and authorized for provincial prosecutors to wiretap or intercept private communications last year.

B.C.'s first annual report under the federal Protection of Privacy Act, covering July 1 to the end of the year, was tabled in the legislature Wednesday.

The report shows 34 people were arrested as the result of wiretaps or similar operations but only six criminal proceedings have been launched and no convictions.

The legislation, which is designed to protect the rights of citizens affected by wiretaps, requires each province to submit a report on the authorizations granted provincial prosecutors. The report does not cover interception authorizations granted federal prosecutors for offences within their jurisdiction.

The average period of wiretap authorizations was 28.8 days but 10 were for more than 30 days and one was for more than 60 days.

In 32 instances, the wiretap involved telecommunications, six involved microphones and 11 were classified as "other."

Interns on Job For Now . . .

Interns at Victoria's two general hospitals went back to work Wednesday night, temporarily ending a 10-day strike for higher wages and improved working conditions.

The three interns and the lone resident doctors at Royal Jubilee Hospital reported for work at 10 p.m. for their usual shift and the other 10 interns were on the job at 8 o'clock this morning.

At Victoria General, where there are eight interns, those scheduled to work at 10 Wednesday night went to work and the balance today.

The strike ended after the Professional Association of Residents and Interns (PARI) voted 80 per cent earlier Wednesday night to accept proposals of Health Minister Dennis Cocke made the day before.

The salary dispute with the B.C. Health Association, which bargains for hospitals, will go to non-binding arbitration with the arbitrator likely to be UBC economist Dr. Noel Hall. PARI officials stated they were dissatisfied with the non-binding aspect of the arbitration and indicated the strike would be resumed if the award was not satisfactory.

And Cocke will appoint a study group to look into the "human aspects" of intern working conditions.

PARI began an escalating walkout at B.C.'s seven teaching hospitals 11 days ago which eventually involved almost all of the 315 residents and interns taking postgraduate training in hospitals.

The interns want wage parity with their Ontario counterparts who earn between $12,250 and $16,750 a year. Interns in B.C. now receive between $8,000 and $12,000.

NO TIMES GOOD FRIDAY

The Times will not publish Friday because of the Good Friday holiday. Normal publication will resume with the editions of Saturday, March 29.

TV Week which usually appears with Friday's paper is carried in today's editions. Owing to the nature of the holiday, church news and schedules of special services appear on Pages 26 and 27.

Alberta Gives Lougheed Massive Mandate

Times News Services

EDMONTON — Premier Peter Lougheed's Progressive Conservatives, who had called on residents to "vote for Alberta," received an overwhelming mandate in Wednesdays' provincial election.

They captured all but six of the 75 legislature seats, almost eliminating the once-mighty Social Credit Party that had ruled Alberta for 36 years until 1971.

Final standing saw the Socreds down to four members from 25, a lone New Democrat as before and one Independent Socred making up a scant opposition.

Two of the opposition leaders Werner Schmidt of Social Credit and Nick Taylor of the Liberals were defeated.

Grant Notley, leader of the New Democratic Party, barely managed a victory.

Notley, who edged his Conservative opponent in a two-way race in Spirit River-Fairview, was a dominant figure in the last legislature although he was his party's only representative.

He always had at least one question in the daily question period and was an outspoken opponent of the financial arrangements for the Syncrude oil-sands project in Northeastern Alberta.

The 36-year-old self-described NDP career politican had hoped the NDP would form the official opposition in the next legislature, but that honor will still fall to Social Credit.

He often described his last term in the legislature as "being like a lonely, little petunia in a big onion patch."

It was a re-election victory beyond the wildest dreams of many Conservative candidates.

Lougheed had said he would consider a one-seat gain to 50 a strong mandate to negotiate higher oil prices at a national energy conference in Ottawa April 10.

Instead, he gained 20 seats, all of them from Social Credit. He said he would be at his desk today pondering the makeup of his new cabinet. He has all except two members of his old cabinet to choose among, the missing two had not sought re-election.

Lougheed, who said he will not put any cabinet minister back in the same portfolio, told reporters he wants to have his new cabinet named by next week and sworn in be-

See LOUGHEED Page 2

New Pacific Centre Union Charge

Unionized employees at the Pacific Centre for Human Development in Metchosin are about to lay a second set of unfair labor practice charges against their employer, Dr. Charles Gregory.

The charges, which include harassment, changed working conditions and alleged illegal layoffs, should be filed later this week with the B.C. Labor Relations Board, a union spokesman said.

A spokesman for the newly-certified Local 1818 of the Canadian Union of Public Employees which has yet to gain a first contract, said a previous set of unfair labor practice charges were withdrawn by the union after an agreement was reached on matters relating to the charges, but, the spokesman said, the agreement has not worked and the new charges will be laid.

The Pacific Centre on Pears Road in Metchosin provides residential care for disturbed children. The union covers childcare workers, housekeepers, cooks and maintenance staff.

The centre is funded mainly by the provincial human resources department and Dr. Gregory has said that funding is being cut back because of human resources policy to reduce residential treatment.

The union covered about 60 members when it was first organized, but 12 people have been laid off since then and another 10 are expected to be laid off at the end of April.

The union Wednesday sent a letter to Labor Minister Bill King asking him to look at the situation.

"The NDP government went to some lengths to publicize that this year's budget was a job-sustaining budget, but we will have lost 22 employees under it," the union spokesman said.

"There is supposed to be a phasing down of residential care, but usually when there is a phase-down it's not done overnight."

The union is seeking wage parity with B.C. Government Employees Union members who do similar jobs and the raises would be substantial. It is also seeking job security clauses, health benefits and job classification and evaluation.

Negotiating sessions held so far, since the union was certified in early February, have been unsuccessful in reaching a contract settlement.

Another meeting is scheduled for April 3, but the union spokesman said the members are thinking seriously of asking for binding arbitration.

PICKETS TO GO

Canadian Union of Public Employees pickets will be removed Tuesday from two construction sites shut down since early February, spokesmen for two construction firms said today.

At a meeting Tuesday, CUPE negotiators agreed to remove pickets from the Juan de Fuca Ice Arena project and the Spectrum community secondary school project, said Bruce Liddell, construction manager of H. E. Fowler and Sons Ltd.

The pickets will remain up at the James Bay Plaza site, he said.

Lougheed Landslide

Continued from Page 1

fore the national energy conference.

Socred Schmidt, failing in his third attempt to gain a legislature seat said his future as party leader will be settled by a convention of the Alberta Social Credit League. No date had been set for such a meeting.

If the election result means principle has given way to political opportunism and the personality cult, "then Alberta is in a sad state," he said.

Lougheed did not see the near-decimation of the opposition as a threat to the parliamentary process.

"This is what democracy is all about," said the 46-year-old premier who recalled that he once led an opposition of only six members.

He said the size of the opposition didn't matter very much.

"It depends on how effective the opposition is."

He recognizes the responsibility that goes with such a huge mandate and conceded that his government will make some mistakes but "we'll work with everybody," he added.

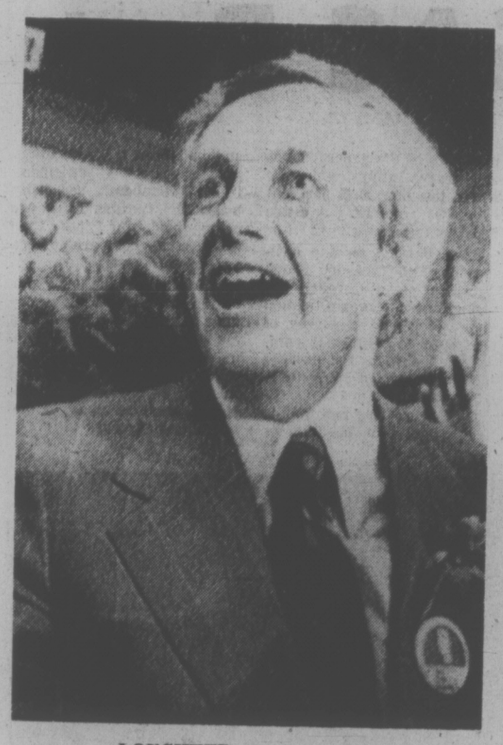

LOUGHEED . . . victory beam

Regional Ultimatum

Continued from Page 1

ich council the night the lockout vote was taken.

He said today his vote on Wednesday's resignation resolution of the Capital Region Board was counted in the affirmative, even though he didn't vote either way on it.

He said if a board member does not vote either in the negative or the affirmative and does not ask to abstain, it is counted in the affirmative.

Two days of talks between the civic employers group and CUPE's negotiating unit adjourned at noon today until Wednesday morning at the Empress.

Provincial mediator Clark Gilmour met with the union for nearly an hour this morning and some 40 minutes with management.

The employers' negotiator George Wilkinson gave no support to suggestions that progress was made Wednesday. Gilmour did not appear pessimistic but said a clearer picture would not emerge until after noon.

School secretaries and aides were back on the job today for the first time since pickets went up around Greater Victoria School District schools Feb. 24.

The secretaries, members of Local 947 of the Canadian Union of Public Employees, voted Wednesday evening to return to work, president Kay Cleghorn said today.

Beginning Tuesday the secretaries and aides will work each morning till 10 a.m., when CUPE Local 382 picket lines go up around the schools.

The board Wednesday also instructed chairman Jim Campbell to write to local newspaper publishers pointing out that unions apparently have the power to censor the press.

Press coverage of board meetings during the strike-lockout has been drastically reduced as a number of reporters have refused to cross the picket lines. The contract between The Newspaper Guild and Victoria Press Ltd. states that reporters may refuse to cross picket lines as a matter of conscience.

7 Children Die

BALTIMORE (UPI)—Seven members of the same family died early today in a fire which swept through their rowhouse. The victims were the children and grandchildren of Mr. and Mrs. Harvey Terry, who fled the house and watched hysterically as firemen brought the blaze under control and carried out the bodies of the victims.

Elegance begins with pierced earrings . . .

. . . and a new pair can put the finishing touch to your special eveing. So come in and choose from the wonderful selection of 10kt and 14kt gold designs at your nearest Grassie-Firbanks store. And remember — we offer an ear-piercing service at all our stores.

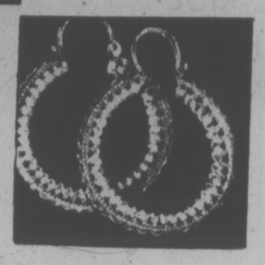

Grassie Firbanks

Since 1886

Twelve beautiful stores throughout B.C. There's one near you.

1209 DOUGLAS ST. 385-1911

New Ferry City-Designed

By PAT DUFOUR
Times Staff

Plans for two unique double-ended catamaran ferries, designed by the Victoria company of Case Existological Laboratories Ltd. were revealed by the provincial bureau of transit in Vancouver today.

The ferries, only ones of their kind in the world, will be used on the Burrard Inlet run.

The provincial government is expected to go to tender in late April and the new ferry system will be in operation by 1976.

CELL was the successful bidder among nine marine architectural and engineering firms who tendered designs for the ferries, two floating terminals and a maintenance and servicing facility on the North Shore.

Members of the National Harbor Board, Greater Vancouver Regional District, the ministry of transport and Vancouver Harbor Commission were among those attending today's meeting in the Georgia Hotel.

The 112½-foot ferries can make the two mile crossing in 8½ minutes, having a cruising speed of 13½ knots.

Carrying 400 passengers, they have 12 power-operated passenger doors and can unload and load within 1½ minutes.

"We've deliberately kept the speed on the water down for safety reasons," CELL spokesman Marv Fallis said. "So it was important that we acquire a fast loading and unloading procedure. Even allowing for people in wheelchairs we can easily make the 1½ minute limit."

With the exception of the Boeing hydrofoil, the ferries are also unique in that the master of the vessel actually drives her, adding yet another safety feature by eliminating time spent in bridge commands.

In addition to a master, the ferries will carry a mate and two crew members.

Another safety feature is the completely automatic unmanned engine room with automatic fire detectors and other features.

The two floating terminals, located near Lonsdale on the North Vancouver side and the foot of Granville on the Vancouver side, are designed with two berths and a centre finger to allow fast docking and undocking.

Automatic counting turnstiles at each terminal will also provide fast-moving service on the ferry system.

THIEU CRITICS UNITE

Continued from Page 1

days of meetings between Ky and other politicians.

"We request President Thieu delegate full powers to a new government of new personalities with new policies effective for the national salvation," said Rev. Tran Huu Thanh, leader of a predominantly Roman Catholic movement, who spoke for the committee.

The Saigon command said Tam Quan, a district capital on the coast of Binh Dinh 120 miles southeast of Da Nang, was lost after a seven-hour assault.

Much of Binh Dinh is already under Communist control, and the command reported heavy attacks on at least three other government positions in the province, including Binh Khe, a district capital 25 miles inland from Qui Nhon.

Binh Khe, South Vietnam's third-largest city, was hit by 600 artillery and rocket rounds that destroyed 50 homes but wounded only five persons, the command said.

With the central highlands and the five provinces in the northern quarter of the country under their control, the Communists now appear to be opening a front on the central coastal strip, the last remaining government territory in the upper half of the country. It includes five cities.

The Viet Cong said it had raised its flag over Hue, the former imperial capital which the government abandoned Tuesday.

Military sources said the evacuation, under close-range fire, of civilians and government troops continued from a beach six miles east of the city.

The sources said the North Vietnamese sank a landing craft, killed nine sailors and wounded 52 as they were preparing a pier.

The U.S. airlift is bringing refugees from Da Nang 275 miles down the coast to Nha Trang, about 200 miles northeast of Saigon.

Most of the first evacuees were women and children who had fled from their homes in Hue and Quang Tri and Thua Thien provinces after Thieu abandoned them to the North Vietnamese last week.

Meanwhile, in Cambodia, rebel forces are zeroing in on Phnom Penh's lifeline airport with accurate, American-made artillery, threatening the U.S. airlift of food, fuel and ammunition.

But the United States has vowed to keep up the massive airlift to the Cambodian capital despite the new danger from the 105MM Howitzers.

the weather

A high pressure area along the west coast continues to hold its ground against a series of disturbances which are being steered northward into Alaska and the Yukon. Some clouds were reported along the north coast this morning as a disturbance just brushed past the north coast on its way into the Alaska panhandle. Continued sunny skies are expected for today and Friday as the high continues to build slightly with overnight lows below normal due to clear skies. Temperatures are expected to moderate a little over the next few days as slightly warmer air moves in from the southern Gulf of Alaska.

DOMINION PUBLIC WEATHER OFFICE 10 A.M. FORECASTS
Valid Until Midnight Friday

Greater Victoria: Today and Friday, sunny. Highs today near 50. Lows tonight near 30. Highs Friday near 55.

North and West Vancouver Island: Today and Friday, mainly sunny with a few cloudy intervals. Highs today 45 to 50. Lows tonight in the low thirties. Highs Friday in the low fifties.

Greater Vancouver: Today and Friday, sunny. Highs today near 50. Lows tonight near 30. Highs Friday near 55.

Lower Mainland, East Vancouver Island: Today and Friday, sunny. Highs today near 50. Lows tonight 25 to 30. Highs Friday in the mid-fifties.

TEMPERATURES

Yesterday	Max.	Min.	Prcp
Victoria	43	34	—
Normal	51	40	—
One Year Ago			
Victoria	55	44	—

ACROSS THE CONTINENT

St. John's	39	32	—
Halifax	38	20	.33
Fredericton	37	8	—
Charlottetown	33	15	—
Montreal	34	2	.04
Ottawa	21	3	—
Toronto	25	13	—
North Bay	17	6	—
Churchill	6	0	—
The Pas	20	14	—
Alert	25	31	—
Cmbrdg Bay	21	23	—
Kenora	23	16	.19
Winnipeg	25	20	.24
Brandon	19	15	.55
Regina	17	14	.52
Saskatoon	15	5	.11
Prince Albert	20	5	.09
N. Battleford	18	0	.01
Swift Current	15	0	.30
Medicine Hat	17	2	.15
Calgary	21	2	—
Lethbridge	22	10	.03
Edmonton	27	10	.02
Cranbrook	33	10	—
Castlegar	38	18	—
Penticton	43	20	—
Revelstoke	39	16	—
Prince Rupert	42	28	—
Vancouver	45	30	—
Stewart	32	7	—
Comox	46	27	—
Prince George	33	2	—
Mackenzie	32	7	—
Kamloops	42	22	—
Dawson City	32	27	—
Whitehorse	27	17	.03
Fort Nelson	32	4	—
Fort St. John	23	5	—
Peace River	24	9	—
Yellowknife	7	18	—
Inuvik	4	7	—

U.S. Temperatures: Chicago 43, 29; Minneapolis 25, 24; Miami 80, 72; Boston 45, 17; Los Angeles 63, 48; San Diego 62, 48; San Francisco 57, 47; Denver 50, 13; Las Vegas 53, 36; Phoenix 65, 42; Honolulu 81, 72; Anchorage 32, 25; Detroit 31, 21.

World Temperatures: Rome 57, 46; Paris 50,43; London 45, 34; Berlin 41, 30; Amsterdam 43, 34; Brussels 45, 36; Madrid 63, 41; Stockholm 37, 32; Helsinki 36, 30; Lisbon 64, 43; Singapore 88, 72.

CITY'S WEATHER RECORD

Sunshine, March	144.3 hrs.
Last March	121.8 hrs.
Normal (30 Years)	127.2 hrs.
Sunshine, 1975	269.4 hrs.
Last year	293.1 hrs.
Normal (30 Years)	298.7 hrs.
Precipitation, March	1.09 ins.
Last March	1.94 ins.
Normal (30 Years)	1.62 ins.
Precipitation, 1975	9.90 ins.
Last Year	11.80 ins.
Normal (30 Years)	8.76 ins.

Sunrise, Sunset Friday (Pacific Standard Time)
Sunrise 6:02 Sunset 18:37

TIDES AT VICTORIA HARBOR

	Time H.M.	Ht. Ft.	Time H.M.	Ht. Ft.	Time H.M.	Ht. Ft.	Time H.M.	Ht. Ft.
27	02.15	8.6	08.45	3.7	15.00	7.8	20.50	4.8
28	02.50	8.8	09.35	2.8	16.05	7.6	21.20	5.5
29	03.25	8.9	10.20	2.1	17.15	7.4	22.00	6.2
30	04.00	8.9	11.00	1.7	19.50	7.5	22.45	6.9
31	04.40	8.7	12.00	1.8	21.25	7.6	23.50	7.3

TIDES AT SOOKE HARBOR

	Time H.M.	Ht. Ft.	Time H.M.	Ht. Ft.	Time H.M.	Ht. Ft.	Time H.M.	Ht. Ft.
27	01.15	8.9	07.50	3.2	13.50	8.2	19.50	4.3
28	01.50	9.2	08.55	2.4	14.50	7.8	20.35	4.9
29	02.25	9.4	09.35	2.0	15.55	7.4	21.05	5.5
30	02.55	9.4	10.25	1.8	17.05	7.1	21.50	6.0
31	03.20	9.1	11.20	1.9	18.20	6.9	22.15	6.5

TIDES AT FULFORD HARBOUR

	Time H.M.	Ht. Ft.	Time H.M.	Ht. Ft.	Time H.M.	Ht. Ft.	Time H.M.	Ht. Ft.
27	04.25	10.9	10.45	3.9	17.05	10.0	22.50	5.0
28	04.50	11.0	11.25	2.9	18.15	10.2	23.35	5.7
29	05.20	10.9	12.05	2.2	19.25	10.3		
30	00.20	7.0	05.55	10.7	12.50	1.8	20.20	10.4
31	01.15	7.7	06.35	10.3	13.35	1.8	21.30	10.3

A HOUSE FULL OF BRAND NEW FURNITURE WITH EVERY NEONEX HOME!

Plus this ADMIRAL 20" Color TV

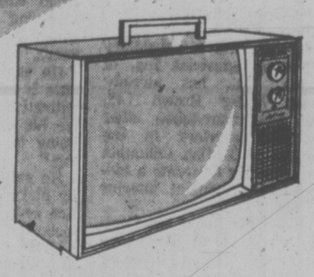

Neonex has done it again! Not only has Canada's most imaginative home builder come up with new plans, new interiors, new furnishings and exciting new ideas - but a colorful encouragement to buy your new home now. Come see The Beautiful Choice for 1975. Eight new custom interiors, superbly furnished and professionally color-co-ordinated. Every home built with meticulous Neonex craftsmanship. Every home complete with furniture, draperies, carpeting and appliances. Buy your new home between February 21 and March 31 and you'll receive the final touch - a 20" ADMIRAL Color TV as a special gift from Neonex. The Beautiful Choice-with the beautiful Bonus.

Enjoy this entertaining gift from Neonex Housing Industries when you purchase a new Neonex Home between February 21 and March 31, 1975 and take possession before April 30th, 1975.

Plus - You may qualify for $500 GOV'T. GRANT

Ask your dealer for details of the Federal Government's $500.00 Grant to First Time Purchasers!

QUALITY CRAFTED BY NEONEX HOUSING INDUSTRIES

Look for these famous Neonex models: ESTATE - IMPERIAL - BRENTWOOD - EMPEROR

NOW AT THESE DEALERS

WAGON TRAIN HOMES 2515 Government Street, Victoria, B.C.
WAGON TRAIN HOMES 974 Goldstream Avenue, Victoria, B.C.
Wagon Train Homes 6647 Sooke Road, Sooke, B.C.
WAGON TRAIN HOMES Trans-Canada Highway, Mill Bay, B.C.
Happy Valley Homes 2681 Sooke Road, Victoria, B.C.

Community News

What's happening in your community?

The Times on this page features news and views from community and ratepayer groups on southern Vancouver Island.

The community news page appears every Thursday and is available to any community-related, non-profit public groups.

Send or bring in your notices and reports of meetings to the Victoria Times, 2621 Douglas, or telephone 382-3131 and ask for "community news."

Policy making at city hall on Neighborhood Improvement Program implementation is long overdue, said Vic West N.I.P. co-ordinator Kay Woods this week after attending a public meeting with Victoria aldermen Mike Young and Murray Glazier.

Woods said both aldermen agreed stricter policies should be laid down before more neighborhoods become involved in the improvement programs.

The meeting came after an annual meeting of the **VIC WEST COMMUNITY DEVELOPMENT ASSOCIATION** Monday at the Dominion Hall.

About 50 people attended and elected executive members Alan Roger, chairman; Don Taylor, vice-chairman; Evelyn Sneddon, secretary and Ruby Wilkinson, controller-treasurer.

Woods will head the planning committee, Fellowes Hewett the program committee and Judy Clarke the communications committee.

For Vic West people interested in N.I.P., there will be a meeting held Saturday at 202 Raynor at 10 a.m.

★ ★ ★

A group has been formed at Tillicum Lodge hoping to enrich the lives of the 150 elderly residents there. Called the **FRIENDS OF TILLICUM**, the volunteers invite anyone interested to a meeting April 17 at 10 a.m. in the lodge.

★ ★ ★

"What? Another board?" asks the latest flyer put out by the **JAMES BAY COMMUNITY ASSOCIATION.**

The flyer answers its own question and explains the need for the soon-to-be-established **JAMES BAY COMMUNITY RESOURCES BOARD.** A voters' list now being prepared should include names of all residents who can vote nominees to this important body.

Courts of revision will be set up at association offices at the end of next month.

★ ★ ★

Telephones and drinking water should be available to East Sooke Park hikers and campers, says the **EAST SOOKE RATEPAYERS' ASSOCIATION.** Looking to the coming tourist season, the ratepayers' executive decided this week to write the Capital Region District for details on planned improvements to the park.

President Grace Horgan says nearby residents are often bothered by campers needing phones or water, neither of which is provided in the recreation area.

She said executive members would also like to see the park patrolled to deter vandalism.

Two other hot issues in East Sooke now are the possibility of pipeline water to homes and upgrading of East Sooke Rd.

Both were talked out at the meeting, and it was decided the ratepayers would ask the department of highways to start the promised road upgrading immediately, before heavy summer traffic.

A further decision was made that the proposed water line across Sooke Basin be investigated and a meeting be set up with the Greater Victoria Water Board and people who are concerned that East Sooke residents receive piped water soon.

★ ★ ★

People living in northern Saanich want to see some of those improvements Saanich council crows about.

So goes the story as told by John Blinko of the **ELK LAKE AND SAANICH RATEPAYERS' ASSOCIATION.**

"We're not going to picket city hall but we think we could be treated a little more fairly," he said.

"All the development is in the other parts of Saanich," said Blinko. "It's nothing new, but people are getting tired of beating their heads against a wall."

"We pay the same basic tax rate as everyone else."

He mentioned the Royal Oak area needs a good community hall and said lack of development in sparsely-populated areas is an unending trend.

Few people results in few amenities which results in little migration to the area so few votes are produced there, he said.

★ ★ ★

Grants totalling more than $26,000 have been awarded Victoria area senior citizens' groups in the latest series of federal **NEW HORIZONS** grants.

Two seniors' groups which received government money for the first time are the North Park Manor New Horizons Group, $20,000, and the Old Timers Bowling League, $2,000.

Second funding was given the Blue Bird Senior Citizens' Drop-in Centre at Shawnigan Lake which got $4,575.

Vancouver Isand and the Gulf Islands now have more than 100 New Horizons groups, according to area representative Jim McConnell, a member of the **JAMES BAY NEW HORIZONS.**

★ ★ ★

Langford residents over 50 years old can come out to Cade Memorial Hall on Suderland Ave. where the **OVER 50 CLUB** meets most days.

Programs vary with music, films, cards and clubs for sewing and painting.

Information can be obtained at 478-6472.

Record Regional Budget

By DON VIPOND
Times Staff

The Capital Regional Board Wednesday approved budgets totalling a record $7.5 million for this year, including a bankroll in case it wants to move into the business of banking land.

Directors set aside a quarter-mill, meaning $187,500, for land banking, the first time they have made such a provision.

Board chairman Jim Campbell said today the money may not be used this year but the board felt it had to put the capability into the budget.

Directors also added about $83,000 to increase the capacity of the regional district's engineering staff.

Campbell said there were many adendments to the budgets covering 24 different functions administered by the region, most but not all of them increases.

Biggest increase over a provisional budget was about $200,000 added to funds for community health services, bringing that budget to $2,633,000.

While there have been numerous comments from directors recently worrying aloud over increased spending, Campbell said Wednesday's budget bylaw passed with little opposition.

All told, spending on the region's programs, with some new ones added, is close to 50 per cent over the 1974 budget.

In other business, the board gave first two readings to a bylaw which would govern subdivision development on Salt Spring Island and could pave the way for similar regulations elsewhere on the Gulf Islands, said Campbell.

The bylaw sets out in detail specifications and controls for development and will come before the board in about a month for any amendments and third reading.

At present a land development freeze introduced several years ago prohibits development of properties under 10 acres.

WEEKEND SKI REPORT

FORBIDDEN PLATEAU: Clear, 24 degrees, no new snow, 103-inch total, hard-packed conditions, road fair, operating daily 9 a.m. to 4 p.m. until April 6.

GREEN MOUNTAIN: No report available, operating daily until April 6.

MT. ARROWSMITH: No report available, operating daily through April 6 with helicopter skiing scheduled for April 6, weather permitting.

WHISTLER MOUNTAIN: Sunny, 15 degrees, no new snow, 116-inch top total, 84-inch mid-station total, operating daily 9 a.m. to 3:30 p.m.

GROUSE MOUNTAIN: Partly cloudy, 28 degrees, no new snow, 139-inch total, operating daily 9 a.m. to 11:30 p.m.

HEMLOCK VALLEY: No report available, operating Friday through Monday.

MT. SEYMOUR: Partly cloudy, 20 degrees, no new snow, operating daily 9 a.m. to 10 p.m.

GIBSON PASS (Manning Park): Clear, 30 degrees, no new snow, 66-inch total, operating daily 9 a.m. to 3:30 p.m., road good.

CYPRESS BOWL: Cross-country trails fair, road good.

MT. BAKER: Clear, 15 degrees, no new snow, 214-inch total, operating daily through April 6 from 8:30 a.m. to 4 p.m.

SNOQUALMIE PASS: Clear, 17 degrees, trace new snow, operating daily 9 a.m. to 10:30 p.m.

STEVEN'S PASS: Clear, 10 degrees, two inches new snow, operating days and nights Wednesday through Sunday.

CRYSTAL MOUNTAIN: Clear, 12 degrees, one inch new snow, operating daily with night skiing Tuesday through Sunday.

MT. PILCHUK: Clear, 19 degrees, no new snow, operating daily through April 6 from 9 a.m. to 10 p.m.

MISSION RIDGE: Clear, 29 degrees, no new snow, operating daily 9:30 a.m. to 4:30 p.m.

capital scene

E. W. Abraham will speak on Credentials of the Coming King at a meeting of the British Israel World Federation Sunday, March 30, at 3 p.m., at the Dominion Hotel, Yates St.

The Victoria Branch of the Theosophical Society in Canada will hold its introductory course to Theosophy Tuesday, April 1, at 8 p.m., at the Windsor Park Pavilion, 2451 Windsor Road.

The inaugural meeting of the Victoria Archaeological Society will be held Tuesday, April 1, at 7:30 p.m., in room 112 of the Provincial Museum.

The Island Cat Fanciers Society will meet Wednesday, April 2, at 8 p.m., at the S.P.C.A. meeting hall, adjacent to the S.P.C.A., Burnside Road.

Dr. E. Vinaver of the University of Victoria will speak on rhetoric at a meeting of the Alliance Francaise of Victoria Wednesday, April 2, at 8 p.m., in room 208, Commons Block, University of Victoria.

The Women's Guild of St. Saviours Church will show slides of Hawaii and Fiji Saturday, April 5, at 7:30 p.m., at the church, corner of Henry and Catherine Sts.

The King's Daughters and Sons of Victoria will hold its spring tea Saturday, April 5, from 2:30 to 4 p.m., at Roberts House, 620 Toronto St.

The Canadian Mental Health Association will hold its annual meeting and luncheon Monday, April 7, at noon, at Holyrood House. Dr. John Cummings will be speaker.

Canada just won a Gold. And a Silver.

Monde Selection is to whisky what the Pulitzer Prize is to literature.
This year in Paris they awarded their Gold Medal to McGuinness Old Canada Whisky.
And their Silver Medal to McGuinness Gold Tassel Whisky.

Winning the two top prizes in the world is a rare honor.
But not totally unexpected.

McGuinness

PRE-INVENTORY SALE

NOTICE — STANDARD FURNITURE IS CLOSED FOR EASTER FRIDAY BUT WILL BE OPEN SATURDAY AND MONDAY ALL DAY
SALE ENDS MONDAY, MARCH 31

GIGANTIC CHAIR CLEARANCE
SEE OVER 100 ON DISPLAY

Including Decorator Chairs, Rockers, Swivel Chairs and Rocker Recliners.
What a selection — What comfort! Beautiful covers and colors from quality manufacturers such as . . .
SKLAR, ELRAN, KROEHLER, LA-Z-BOY, SHEFFIELD
Treat Yourself and Enjoy Leisure Living

Highback Recliner — Diamond back, recline positions with foot rest. Clearance 89.77
Heater-Vibrator Recliner — Assorted colours — naugahyde covers. Clearance 149.77
The New Wall Hugger — Space Saver Recliner — Place only 1½" from the wall. It still goes to full recline position. Very comfortable. Clearance 197.77
The Famous Sklar Lounger Recliner — Large seat and high pillow back. Full recline positions, fabric covers. Clearance 299.66
Man-Size Recliner — Wing back, brass studded decor. Naugahyde covers — gold, green, brown or black. Clearance 159.77
French Provincial Curved Back Decorator Chairs — Fruitwood trim, assorted colors. Clearance 129.77
Kroehler Colonial Swivel Rocker — Patchwork covers — wood trim wing back. Clearance 119.66
High-Back Swivel Rockers — Direct from California market. A beautiful design with outstanding comfort. Clearance 169.77

CHESTERFIELD SUITE CLEARANCE
Our Floors are loaded for Saturday selling. Many new suites direct from our warehouse.
COME TO STANDARD AND SAVE

Final Clearance Monday
DINING ROOM SUITES
Deilcraft, Gibbard, House of Braemore

LOVE SEAT SALE
Choose from 40 models — What a selection! Have you considered using a pair of loveseats for your living area. Ideal for most rooms—We also have Matching Sofas and Chairs in some models. The following are just an example of some of the fantastic values. Many not listed.
French Provincial Love Seats — Outstanding quality — Beautiful covers and colors. Clearance 349.77
Decorator Love Seat — From House of Braemore. High back 2-cushion seating. Clearance 199.66
Sklar Curved-Back Love Seat — Lawson roll arm, soft seating, marine. Clearance 229.66
Kroehler Colonial Love Seats — Smartly styled, hard wearing covers, charcoal. Clearance 249.66
Kroehler Traditional Love Seat — 100% Nylon — floral. Clearance 299.66

DINETTE SUITES
Best quality Dinette Suites — 90 at Clearance Price!
Double Pedestal Base Table — 36x40x60 in chrome and rosewood with 4 large swivel chairs - - black naugahyde. Clearance 379.77
Glass Top Dinette Suite — Features oval top - 36x48. 4 Contoured swivel chairs, tangerine fabric seats. Clearance 339.66
5-Piece Suite — With large extension table 36x48x60. 4 Deep padded swivel chairs, brown marble top table. Clearance 349.77
PLUS 30 MORE DINETTE SUITES
Buy now and save during this clearance event! You will be glad you did! Complete satisfaction guaranteed.

DAVENPORT
Makes into double size, area below to place blankets and pillows. Covered in hard-wearing materials.
SPECIAL 99.00

SPORTS IN COLOR!
RCA AccuColor SALE
• 1-button AccuMatic 4 for automatic brightness, contrast color and tint.
• Black matrix picture tube
• 26,000-volt modular chassis. (only 4 tubes)
• Slide-out preference controls
• Automatic fine tuning (AFT)
479.95

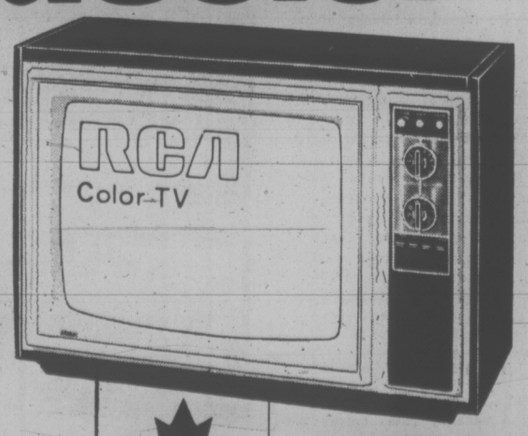

RCA's Super Accu Color Black Matrix Picture Tube — More than bright . . . beautiful color!
Simplified Servicing — Plug in Accu Circuit Modules, control most set functions can be easily replaced.
Made in Canada RCA
737 YATES ST. Downtown
STANDARD FURNITURE

Victoria Times

THURSDAY, MARCH 27, 1975

GORDON BELL, Managing Editor | STUART UNDERHILL, Publisher | GEORGE OAKE, Editor

Thirty Five Years of Agony

Millions of people have died in Southeast Asia since the 1942 Japanese invasion because the area that now includes Vietnam, Cambodia and Laos cling to an idea of self determination. Japan's "co-prosperity" sphere" died with the invasion of allied forces in 1943, France's colonial dreams in the area went up in smoke in 1954 at Dien Bien Phu. Now the United States watches helplessly as the 50,000 lives and billions of dollars it invested there becomes one of the saddest chapters in the history of the republic.

Disregarding history, three American presidents pumped fantastic amounts of men and material into a veritable sink hole in order to prop up dictatorial regimes which fought to maintain their privileges. It was only when the American influence became pervasive that the communists began to gain a foothold. Cambodia's Prince Norodom Sihanouk, a royalist and the most popular man among his people, was forced to take exile in China because his stand didn't suit the U.S. Ho Chi Minh was a communist nationalist, to be sure, but he had historical suspicions about China and did not want Vietnam to end up as a Chinese satellite after 20 years of fighting Japanese, French and Americans for independence.

Now the inevitable has happened. Cambodia's capital Phnom Penh is beseiged; one third of Vietnam is in rebel hands. And without more American aid the puppets will collapse one by one like dominos. The ghost of John Foster Dulles' inflexible anti-communism floats over the debacle of southeast Asia. Five of the eight Southeast Asian Treaty Organization signatories now have normal relations with China. America's staunchest Asian mainland ally, Thailand, has asked the U.S. to remove its 25,000 troops and 350 aircraft within one year. Yet even Gerald Ford invokes the discredited domino theory — that without American military might Southeast Asia would fall like a row of dominoes into communist hands.

Had the Americans not intervened, Southeast Asia would probably be a patchwork of neutralist states now. The great irony is that U.S. intervention brought about what will probably be communist domination in Cambodia and Vietnam. Thai Premier Kukrit Pramoj is a political conservative who has seen the writing on too many Asian walls. He wishes to remain friends with the U.S., yet at the same time have normal relations with his neighbors. As long as the American military machine crouches in his jungles such diplomacy is impossible. Pramoj is in neither communist nor capitalist camp. He heads an agrarian nation that wants to remain independent, foliated and productive. A more flexible U.S. policy might have ensured that all Southeast Asia had the same chance.

But the tragedy of American policy in Vietnam and Cambodia is not theirs alone. It is a phenomenon supported in varying degrees throughout the western world, including Canada. This country supplied everything from aircraft to hats for U.S. forces in Vietnam and then had the audacity to serve on a doomed U.N. force sent in to adjudicate the "peace". It should also be remembered that North Vietnam's Le Duc Tho and U.S. State Secretary Henry Kissinger were awarded the Nobel peace prize for a ceasefire that never was. Hardly a western nation or institution remains untouched by this long conflict.

The domino theory was a rationale playing on fear and used to prop up an untenable philosophy, namely that the U.S. had to save Southeast Asia from itself. Now the theory is dead along with millions of men, women and children. This should be a lesson to the whole world as Southeast Asia approaches its final agony.

Just Deserts on the Docks

As the interminable round of strikes in the public sector continued, government action was inevitable. In legislating an end to the B.C. longshoremen's strike the House of Commons followed the only course it had. Fifty-five per cent of the longshoremen rejected a settlement approved by their negotiators giving them a $1.95 increase over two years on the current hourly rate of $6.08. The rejected agreement also contained a clause which allowed workers to unpack containers on the dock until a study on this issue took place.

Meanwhile, 70 ships rode at anchor in Vancouver harbor and Canada lost a 2.5 million bushel grain contract. If the five-week strike had continued the consequences would have undoubtedly become worse. As it stands, Vancouver will be considered an even less reliable port than before the dispute. What this means in terms of future shipping through a port that has been closed for more than 340 days in the last 11 years is impossible to measure. But the blame falls mainly to the longshoremen who tied up the economy of the western provinces for more than one month with hardly a shrug. A nation can't function if any one sector refuses to act responsibly.

Now the dock workers must return to work under their existing contract and wait for an arbitration commission to hand down a ruling on increases. This will solve the situation for another year or so, and then we'll have at it again. It is no way to solve labor disputes. But it is the only way when a small minority of persons is intent upon disrupting the country's economy.

RICHARD GWYN

'Buying a House Is Irrational'

OTTAWA — Asked to explain why Canadians are addicted to owning houses rather than renting them, an anthropologist might suggest the territorial imperative. A sociologist might explain that people express their self images and their status by their houses. Most Canadians, if absolutely forced to justify why they bought a house probably would say that everyone does it, that rental accomodation is limited, and that anyway a house is a hedge against inflation.

The act of buying a house is irrational. Most studies show that families are better off financially to rent. This isn't new. What is new is the degree of irrationality, which has put a major kink into the entire Canadian housing industry.

Consider these two sets of contradictory facts:

- During the past two years, the inflation rate has soared by nearly 20 per cent. During the same period, apartment rents have increased by only four per cent. Rentals thus are a far better bargain than they were two years ago.
- Although paying less, proportionately, Canadians are renting less. In 1974, rental starts dropped by a massive 28 per cent. In contrast, starts of single-unit houses dropped by only eight per cent.

Rents Low

Apartment building almost has stopped, and vacancy rates across the country hover at around one per cent. "The numbers don't work for apartment owners anymore," explains Central Mortgage and Housing Corporation President Bill Terns. Present rents are too low to return owners a profit, yet if they try to raise the rates clients back away and look for houses to buy.

Half-way between the convenience of high-rise living and the pride of home-ownership is the condominium. The trend is strongly toward condominiums, and it gives Urban Affairs Minister Barney Danson some concern. "I'm not sure that everyone has thought through all the implications," says Danson.

"Group management by the tenants is fine at the start, but it'll become tough as the years go by and the repair and maintenance bills mount up." Danson hopes to include condominium mangement guarantees in his planned national housing warranty scheme.

The way Canadians resolve their personal debates, head against heart, about buying or renting the places in which they live is the striking of the complexities that Danson is trying to grapple with. He has committed himself to 210,000 housing starts this year, but the rate, seasonally adjusted, was only 156,000 starts in February.

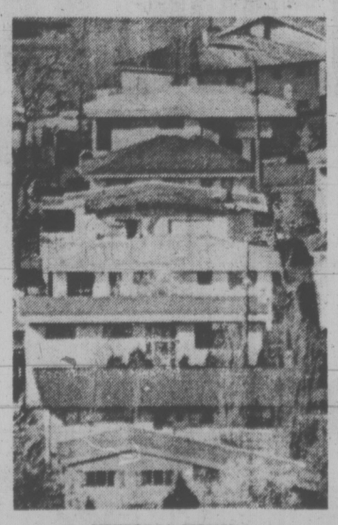

VICTORIA HOUSES
. . . Canadians renting less

"Certainly, I'm anxious," says Danson. "We'll know by May whether we can hit our target. I'm putting together contingency plans in case the signs are bad."

Danson's difficulties began last fall when he lost a cabinet debate with Finance Minister John Turner over the shaping of the November budget. Turner wanted to cut the building materials sales tax to five per cent from 10 per cent for both commercial and residential construction. Danson argued that all the money involved — some $450 million — should be pumped into housing. Turner won, on the grounds of a stimulus to private industry — this although supermarkets, hotels and offices are overbuilt while the softness in construction is all in housing.

Can't Afford Delays

Danson's troubles since have increased. The opposition has held up passage of legislation, introduced in December, to offer interest-reducing grants of up to $600 to new home buyers and to encourage new rental housing projects. "We cannot afford the delay," says Danson. "The peak construction season is about to start."

Even the levelling-off in house prices is a mixed blessing — a boon to buyers needing a house today, a discouragement to those searching for a shelter against inflation tomorrow.

"We'll have a buyer's market for a year," predicts Danson. "Prudent buyers will do well, particularly as we get more moderate-priced houses onto the market."

It's the getting of those houses onto the market that is the challenge. The new legislation will help — Danson hopes to "lever" $1 billion worth of private capital into housing mortgages.

The signs grow, though — buyer resistance, the miscalculation in the November budget — that Danson will miss his 210,000 housing starts target. And miss it by a wide margin unless he has extensive contingency plans set to go in May.

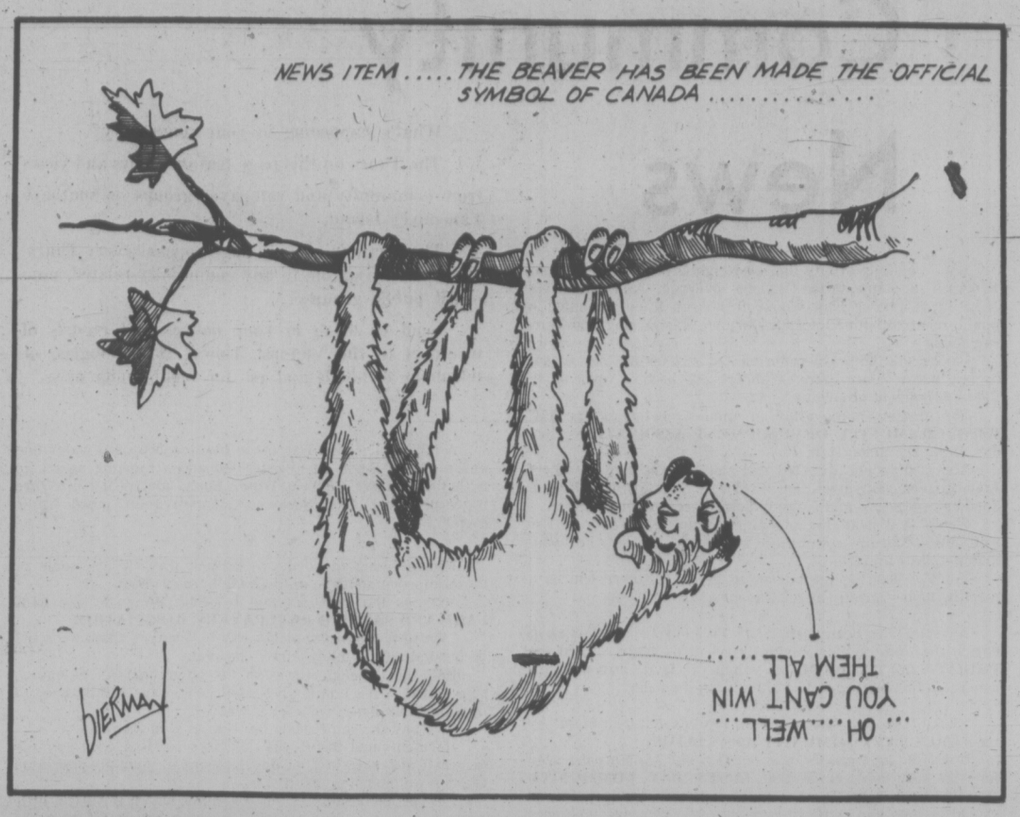

PETER THOMSON

'Most Alarming' Debit Increase

OTTAWA — Reading the annual report of the governor of the Bank of Canada I was reminded of a verse from Robert Service:

"Time has a little bill, get wise while you may,
For the debitside's increasing in a most alarming way:
The things you had no right to do, the things you should have done,
They are all put down; it's up to you to pay for every one.
So eat, drink and be merry, have a good time if you will,
But God help you when the time comes, and you foot the bill."

Service was writing in a slightly different context than Gerald Bouey, the governor of the central bank. But the message is the same.

In over-simplified terms, Bouey's theme is that Canadians, with excessive demands for wage and salary increases, are pushing up production costs at an alarming rate. Wage settlements in Canada are running at about twice the level as they are in the United States.

Obviously, Canada is rapidly becoming less competitive on world markets and, indeed, on the Canadian market. As the share of market held by Canadian manufacturers and producers declines, there are production declines and plants begin to opeate at less than peak efficiency. The problem feeds on itself.

The day of reckoning may be nearer than many people realize.

Less Competitive

As Bouey noted in his report to Finance Minister John Turner, Canada had a trade deficit of $4 billion in 1974. Obviously, as Canadian industry becomes less and less competitive on world markets, that trade deficit is going to increase this year.

Now, how does Canada make up the $4 billion? The most obvious method is through imported money, or foreign currency which flows into Canada.

Such large inflows of foreign currency carry an implication of a major sale of Canadian industries to foreign buyers, or at least the mortgaging of Canada's assets to the foreign lenders. That is one way to foot the bill.

Another method of footing the bill is through a major devaluation of the Canadian dollar.

Most Canadians probably don't realize that the Canadian dollar has been devalued over the last three years by more than 25 per cent against such strong currencies as the German mark. Canadians generally are more interested in the value of the Canadian dollar vis-a-vis the American dollar which, of course, has also been devalued against strong currencies.

Now, however, in view of the level of wage settlements in the two countries, it is obvious Canada is going to have increasing difficulty maintaining the Canadian dollar at a level close to par with the U.S. dollar.

If Canada proceeds with plans to sharply reduce oil exports to the U.S. at mid-year, the task of keeping the Canadian dollar close to the U.S. dollar will become even more difficult.

It is, of course, a little disturbing to Canadian economic nationalists that Canada has to sell her non-renewable natural resources in order to balance accounts.

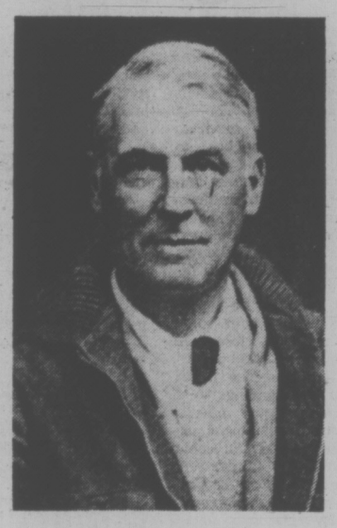

ROBERT SERVICE
. . . time has a little bill

In view of the undeniable economic problems confronting Canada, one wonders how the federal government could possibly have let the past eight months pass with hardly any effort to head off the growing crisis.

The time for action, and leadership, was right after the July, 1972 election. The Canadian people had rejected price and incomes controls. But, was that a sign that the government should do nothing?

In the throne speech in September, there was mention of seeking a consensus among various groups in Canadian society on the question of how much of the Canadian economic pie should go to each group.

The consensus-seeking effort does not seem to have gained any momentum whatsoever until well into the new year. It is still extremely doubtful that it has produced any results, or will do so.

It was not until January that Turner, in a speech in Toronto, dared to suggest that wage demands and unwarranted price increases were putting Canada into a dangerous economic situation.

There are, of course, limitations on what a finance minister can do. While he may be the primary consultant in maintaining the economic health of the nation, he is not the boss doctor.

Under normal circumstances one would place some of the responsibility on the Prime Minister. Pierre Trudeau, however, has not shown any particular interest in Canada's economic well-being in ages. In fact, his aimless ambling over economic matters included approval of the formation of a group of economic consultants — a move which clearly undermined, for a time, the effectiveness of Turner to deal with the patient.

Tariff Barriers

What does Canada need to maintain long-term economic health?

There are some obvious answers.

Canada's industry has to be competitive with other nations if Canada is to maintain reasonably full employment. But Canada's industry, generally speaking, is not competitive. Canada has the highest tariff barriers in the world for manufactured goods.

It sounds a little incongruous, but Canada also has the highest-paid industrial workers in the world — having recently passed the U.S. level — although Canada is far from the most efficient industrial nation in the world.

Canada also has more man days lost to strikes and similar work stoppages than any other country in the world, except Italy.

Looking at that kind of evidence, one could come to the conclusion that Canada's industrial workers are the pampered group in Canadian society — the ones taking much more out of the economy than they are putting in.

The question is whether, in its consensus seeking efforts, the government can convince industrial workers — and some professions and service industries — that they are riding on the backs of the Canadian people, or in Bouey's words, they are gaining "at the expense of others."

To date, there is no evidence that the message is getting across. At a time when union leaders in the U.S. are willing to ask their followers to soften their demands, there is no evidence of similar far-sightedness in Canada.

letters

Spread Goodwill

I take strong exception to a newspaper letter writer who said he had no respect for the police, following the recent fracas on the Johnson Street bridge. Does this person think the police should have gone down with truncheons swinging, and bashing heads? Apparently even the striking pickets must have had some small glimmer of respect, since they desisted their antics in a short time, under only verbal pressure. (I am open to correction if there was any strong physical handling.)

There is so much hatred and bitterness being spread around in lovely Victoria at this present time, for heaven's sake don't let us vent it on the police! They have a union too, and we can be truly grateful they did not join in the general irresponsibility and walk out! For two months they have been doing their job under cold and uncomfortable conditions, and surrounded by a lot of abuse and hostility. The same thing applies to all the other non-union workers in the civic departments, who have stuck faithfully to their jobs, no doubt often under severe handicaps and shortage of help.

Let us try to spread what goodwill we can, where it is merited, and then hope that perhaps it will become infectious, and influence some of those who are pigheaded and selfish, and so full of hostilty towards their neighbors! It was Lincoln who said: "Do I not defeat my enemies when I make them my friends?" — O. G. Care, Victoria.

Lions Telethon

On behalf of the Greater Victoria Lions Society for Crippled Children, I would like to extend to all people who so generously donated their time, talent and monies to our recent telethon a very sincere thank you.

Because of your support and the many favorable comments, the members of the Lions clubs in Victoria are seriously considering making this first-ever Telethon an annual event. Because of the tremendous number of talented people in this community, we feel safe in saying that we shall have no problems in carrying on a 24-hour Telethon. — Judy Nyquist, Executive Secretary, 3937 Quadra.

60 YEARS AGO

From the Times of March 27, 1915

Rigorous steps are being taken to enforce the regulations which make it necessary for all vehicles to stop behind street cars when they are embarking or disembarking passengers. A number of motorists and the driver of a grocery wagon appeared in police court this morning. Fines of $10 were imposed on the automobile drivers.

VICTORIA TIMES, established 1884, is published every afternoon except Sunday by the Times Publishers, Limited, 2621 Douglas Street, Victoria, B.C. Second class mail registration No. 0625. All undelivered copies and notices of change of address to be sent to the above address. The Canadian Press is exclusively entitled to reprint the local news published herein.

Women Can Make Politics Real

By ROGER SCHWARTZENBERG
Le Monde, Paris

It's men who still hold power in 1975. This is as true of France as of the rest of the world. Politics continues to be male business, where women play only a very minor role. And that role becomes less and less important the higher you go up the power ladder.

A woman is an exception in a party, a surprise in Parliament, and an achievement in government. And a woman head of state becomes a wonder.

With some 150 states in the world, only three — Sri Lanka, India and the Central African Republic — have women Prime Ministers. Just one — Argentina — has a woman president.

But the women in these almost totally all-male Parliaments and governments are beginning to wonder what they are there for. Do they have any real new authority? Or do they serve as decoration, as an alibi, occupying the rumbleseat under fatherly supervision?

A Male Club

But who can change things, who can change politics? A few brilliant but solitary beings? Or increasingly large numbers of women occupying more and more roles in the forefront?

The answer is obvious. The lone woman politician scarcely has a free hand, or can react as a woman. She has to behave as a man. What can you do in a male club, but play along with the rules? That's "normalization." The woman politician apes the male politician and copies his style, becoming his double.

So the feminine singular must become the femine plural; women's participation in politics must really get off the ground. Large enough numbers of women must get into politics so they become a critical mass. Beyond a given number of threshold, women politicians can keep their identity. They can make statements or accomplish things in their own right, they can symbolize another lifestyle, another way of thinking.

In short, instead of playing the game, they can change the game, by introducing fresh rules and new attitudes. They can change politics — in three ways. Today politics means speechifying, power and institutions. Tomorrow it could be real life, service, action.

But first, real-life politics must be substituted for speechy politics. The stars and their verbal sparring, this political play-acting which mimes real action, must be done away with. Politics is neither theatre nor polemics. Enough of tub-thumpers, enough of rostrums.

Lofty Speeches

We are all sick of lofty speeches on eternal themes, of soaring flights of eloquence on great questions, like defence, foreign policy, the international jockeying of the big powers, politics with a capital P.

Henceforth politics will tackle concrete, real-life issues. It is taking over new areas such as labor, health, education, consumption, housing, urbanism, environment, public works. In short, everything which represents the real life of society.

Instinctively, and from experience, women gauge the importance of these problems which control the lot of everybody, male and female. For them politics is neither tough talk nor an escape into myths and rites. It means, quite simply, managing the quotidian and preparing for the future.

Women are taking the drama out of politics. They are dropping the flourishes and bringing the debate down to earth, to everyday life. The gap between the word and the reality is narrowing with them, and bread-and-butter concerns have replaced fine speeches.

It should also be said that where they are concerned, service takes precedence over power.

For a man, public life is frequently a lust for power, the desire to be influential. Hence the aggressive male attitude.

This process of sublimation hardly takes place in women. They do not see power as a symbol, so they are not obsessed by the thought of exercising power nor do they regard politics as a narcissistic game, as a matter of influencing or dominating people.

A woman sees politics more as a matter of rendering service, of helping fellow citizens and improving their lot. Her aim is not to dominate, but to serve, to make herself useful to the community. Politics, in short, becomes a public service in her eyes. With her, it is "non-power" instead of power.

Domination, imposition and compulsion are not in her book and that "cold monster", the state, is not her field. She considers paying attention to others, the ability to listen to people, as the most important thing. Careers, power and glory are a joke, and she knows it. What is important is not to want to be something, but to want to do something, to achieve something for the benefit of the public.

Women can modify the game in a third way, by paralleling institutional politics with the politics of action. Politics is not just portfolios and parliamentary seats. Everything is not settled in the gilded and panelled artificial paradises of national palaces. We must go beyond such hothouse institutional politics.

And who doesn't see it? The major reforms discussed today were initiated outside the usual framework of parties, Parliament, and ministries. They were imposed from outside by fringe groups.

Shake It Up

This is true of the status of women, abortion, the quality of life, conservation of the environment, and so on. Though these subjects have now been taken up by the government, they originated elsewhere: "wildcat politics" shaking up the established order.

Institutions no longer have a monopoly of politics. Other forces — women's groups, pro-abortion movements, eco-committees — have sprung up alongside, and occasionally in place of, politics. Each of these groups spearheads a commando movement. They work hard, but their aims are clear, precise; to broach a specific question, or demand a specific reform. The stakes are defined, concrete.

Women often play a major, even a leading role in these organizations which are close to real-life and everyday activities.

With a combination of all these currents, women may be able to change politics, perhaps even life. The whole of society is looking for a new equilibrium, and is beginning to question its own standards: stress, tension, competition, profit. Do these really mean happiness?

Other values are emerging, values which contradict established "values." They are counter-values like compassion, peace, calm, respect for life, community spirit, beauty.

Women are playing a leading role in the emergence of these counter-values. Advanced industrial society is indeed becoming alienating, "repressive," but so far women have been less deeply involved than men in this economy of stress and compulsion, and women haven't been subject to the same degree of change and mutilation.

The woman therefore has remained much closer to her compassionate self than man, and is more human than man.

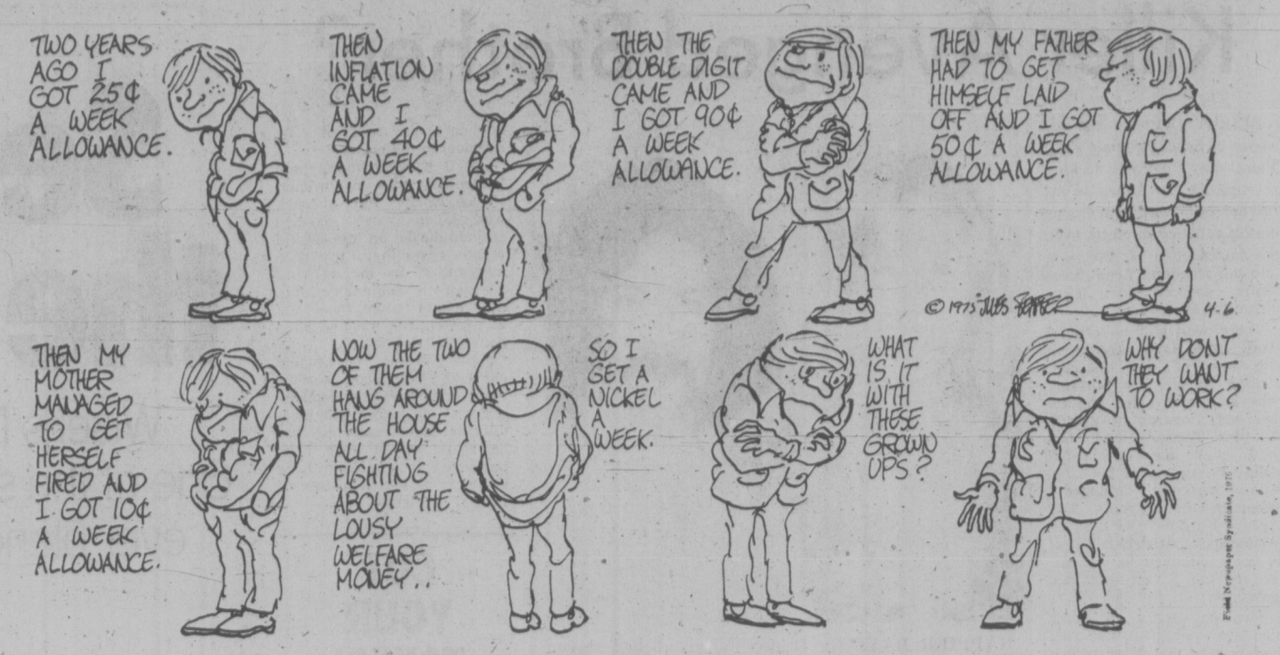

The Balance Shifts in South-East Asia

By ANTHONY LEWIS
New York Times

All over Southeast Asia, it is as if long-contained pressures for change were suddenly bursting out. That feeling comes not only from the military developments in South Vietnam, dramatic as they are, and Cambodia. The political trend is also significant, especially in Bangkok.

Thailand's new premier, Kukrit Pramoj, has taken office with a pledge to seek the withdrawal during the next year of all American forces stationed there: 25,000 soldiers and 350 planes. And he said his government would try to open talks with North Vietnam and establish diplomatic relations with the People's Republic of China.

That is astonishing news. Thailand has been at the centre of American military policy in Asia for a generation. U.S. planes flew from there for eight years to bomb Vietnam, Laos and Cambodia. Kukrit is himself a right-wing figure, heading a coalition of mostly conservative parties with links to former Thai military governments.

Or consider the Southeast Asian Treaty Organization, formed in 1954 primarily as a bulwark against feared Chinese Communist expansionism. Five of the eight SEATO countries now have formal and good relations with China, and the United States has its special liaison. Philippine President Marcos's wife has just made a notable visit to China, and that relationship is warming up. Now Thailand, last of the eight, is moving in the same direction.

In short, the premises are changing in Southeast Asia. That fact poses questions of the first importance for the United States: Can we, will we change our policy to meet the new circumstances? Are we going to be realistic and rational in our reaction to events, or rigid and irrational?

There is a curious contrast between American policy in Europe, over the years, and in Asia.

In Europe we are not stuck in the language of Adenauer and Dulles. We have adjusted, however unhappily, to the fact of Soviet control in Eastern Europe. Even as Portugal comes under increasing Communist influence, we have so far reacted calmly, at least on the surface. And all this in Europe, where U.S. interests are fundamental.

In Southeast Asia, where U.S. interests are marginal, the policy has been marked by extreme rigidity. It has relied on massive military intervention and aid to prevent any political change.

Two years ago, for example, the Paris peace agreement called for political compromise in Vietnam. But the Thieu government in Saigon, supported by Washington, refused to carry out the political terms—and staked its future on aggressive military action.

Congressman Paul N. McCloskey Jr., R—Calif., has just made a fascinating analysis of that period in a report on his recent trip to Vietnam. "Commencing shortly after the cease-fire," he said, the Saigon government "began to try to expand their areas of control"—with great initial success. Captured documents reveal that (the North Vietnamese) felt they had been naive and idealistic in hoping for compliance with the Paris accords by the South Vietnamese and the United States."

If they had "naive" hopes, the North Vietnamese are making up for their resulting losses now. A new balance of forces in Southeast Asia is likely to emerge — an indigenous balance, not controlled by a distant external power. That is why the reaction in Thailand is so interesting. The Thais want to remain friends with America, Kukrit said. But they know they must live with their neighbors.

The political result, in much of Southeast Asia, is likely to be left of American desires. But there will be strong nationalisms, too—not a Communist monolith. For example, there is deep mutual distrust, historic and present, between Hanoi and Peking.

At this crucial moment American policy should be moving from its military fixation in Southeast Asia to political accommodation. We should be helping to arrange a cease-fire in Cambodia. We should be picking up the hints being heard in South Vietnam about talks with the other side. A first symbol would be replacement of our fanatically rigid ambassador in Saigon, Graham A. Martin. But alas, Henry Kissinger and Gerald Ford give us only the old talk of more arms.

At the president's recent news conference, Helen Thomas of United Press International asked whether he still supported the 1970 invasion of Cambodia — a decision that has led to the wasting of that country and its virtual loss to communism. "That's a hypothetical question," the president replied. In terms of whether our leaders have learned anything from the tragic mistakes in Southeast Asia, the question could not have been less hypothetical—or the answer sadder.

To Catch a Sneak

THE GLOBE AND MAIL
An Editorial

The federal government is likely going to get a thorough whacking over the published reports that it will spend upwards of $1-billion for outside consultant work in the fiscal year beginning April 1. It will cry in defence "Unfair!" and "Untrue!" and "Misquote!" and the public will go "Humphh!" and not believe its protestations and it will be the government's own fault for burying what it truly does spend on consulting fees and contracts instead of being honest and forthright with the people.

★ ★ ★

To take out of the 1975-76 estimates the total of government spending—$982.5-million—listed under "professional and special services" and call it all consultants' fees is rather misleading.

Because what must also be included in this list are such things as the cost of operating the National Film Board, the costs of health care for Indians and veterans, payments to church organizations for Indian education and payment of tuition for Indians at other non-federal schools, the costs of court reporters and translators and the Corps of Commissionaires, the costs of laundry, dry cleaning and—believe us—armored cars and the purchase of training services for the Ministry of Manpower and Immigration's Adult Occupational Training Program which alone can run up to $300-million.

★ ★ ★

The consulting fees are in there, too, somewhere—"payments for . . . other outside technical, professional and other expert assistance (and) payments for agents on a fee or commission basis" et cetera — but just how much in total, or just how much in total lies elsewhere (several millions spent annually, for one thing, on advertising and freelance writing contracts) . . . ah, the public is no farther ahead than ever it was. The wily government has these items squirreled away everywhere.

Annoying.

So let the government get whacked.

★ ★ ★

Let it get whacked for allegedly spending all those millions on consultants while at the same time the size of its civil service—those staff people of government who are supposedly hired to do the work that gets farmed out to the consultants—keeps expanding. Let it get whacked (and rightfully so) for the fact that so much of this consulting work, paid for by the public, is kept from the public even though it is often the basis for policy decisions that will directly, and quite possibly adversely, affect the public; never does it become a matter for the public record of how much consultants' reports may have swayed the makers of public policy.

★ ★ ★

Let it get whacked for the trick it can fall into of hiring consultants to manufacture the data and supporting facts the government wants to hear, not necessarily what may be right. Let it get whacked for the fact that it is often easier for a ministry to get money for a consultant's fee than a staff project and let it get whacked for shovelling projects at consultants so it can look as if the size of the civil service is being kept down. Heck, consultants don't even have to wait for the government to come to them and ask them to consult—they can go to the government and propose a consulting idea and get taken aboard.

Mainly, let it get whacked for being sneaky. The government should say exactly how much is spent on consulting fees and for what.

The Great Kipper Caper

russell baker

The Central Intelligence Agency has been a busy place these past few years, what with overthrowing governments, reading Bella Abzug's mail and engineering the deaths of inconvenient foreign leaders. One wonders what the small talk must have been like after hours.

Scene: A raffish bar in Georgetown. Agent 004 is letting down into a martini after a hard day at the shop. At the far end of the bar Agent 92375 is brooding with a beer. Enter Agent 009.

"—oh—oh nine! Bless my cover! You're a sight for sore eyes."

"Wonderful to see you, 004. Bumped off any good prime ministers lately?'

★ ★ ★

"Hah hah! and you? Still overthrowing governments, I hear. Listen, 009, I just blew into the agency today —"

"Yes, I heard you were coming in. What brings you to Washington?"

"They want to check me out in a new weapon the armament boys have come up with. Poisoned pork and beans. Deadly stuff. You catch your prime minister or whoever at an embassy buffet meal, slip the pork and beans in among the celery and small sausages and — poof — one mouthful and he pops off like that."

"There must be a lot of satisfaction in your kind of job, 004."

"But you fellows are the ones who get the glory, 009. Everybody in the agency today was talking about that piece of business you pulled off in overthrowing the government of — what was it?"

"Pungu Bouma."

"Of course. Pungu Bouma."

"It was nothing. A small government like that — there's nothing to it."

"Don't kid yourself, 009. I'll bet the director doesn't feel that way. You do a good job on a banana republic like Pungu Bouma, people sit up and take notice. Before you know it, you're in the big time — overthrowing Italy or Norway."

"Cut it out, 004. I'm just a good soldier. That's all. How's the wife?"

"Haven't you heard? She died suddenly last month."

"I'm terribly sorry, old man. Heart attack?"

★ ★ ★

"Well, actually, she was rooting around in my suitcase looking for my cufflinks and pricked her finger on a poisoned dart. Say, down there at the end of the bar, brooding over that beer — isn't that old 003?"

"Not any more."

"You don't mean—?"

"Yes. 003 was busted a year ago. He is now just plain 92375."

"What on earth did the poor devil do?"

"It was a routine job. Cracking a safe at No. 10 Downing Street. We'd had a tip that there were some pretty racy letters there, if you get my meaning. Well, he cracks the safe all right, but no letters. The only thing in there is a kippered herring."

"Sure, but how does he know the letters aren't concealed in the kipper?"

★ ★ ★

"Exactly what 003 thinks to himself when he sees the thing. So he grabs the kipper, shoves it in his pocket and heads to the airport. The Prime Minister comes down for breakfast, finds his kipper gone and orders a dragnet. Plainclothesmen are at every airport sniffing boarding passengers for kippered herring. 003 is an easy pinch."

"I'm surprised the agency still keeps him on. What's he do these days?"

"They've given him a job reading Congresswomen's mail."

"And he took it? How low can a man sink?"

"He's shot. That was clear in London when he couldn't get up the nerve to eat either the kipper or his cyanide pill."

"Sh. He's walking this way. He won't try to speak to us, will he?"

"Not likely. He has to come this way to get out, that's all. See, he didn't even look up."

"A pity. It would have given us a chance to snub him."

New York Times

Mountain Red. Dry Wine from the Okanagan Valley.

Discover the difference the valley makes.

Mountain Red is a dry, robust wine from the Okanagan Valley that you will enjoy with any meal or any time. And, like all our Okanagan Valley wines, Mountain Red is made from superior quality grapes grown in the sunny warmth of the Okanagan Valley. Carefully aged, our Okanagan Valley wines are then bottled right in our valley winery to assure you of the finest possible quality.

Okanagan Valley wines: Mountain Red, Mountain White, Mountain Riesling, Canadian Sauterne and Pink Chablis.

Killer Avenged Brother?

BEIRUT (WP) — The assassin of Saudi Arabia's King Faisal may have been seeking revenge for the killing of his brother by government troops during religious protests over the introduction of television into the kingdom, Arab diplomatic sources in Beirut suggested Wednesday.

There was still no official word from Saudi Arabia on the fate of the assassin, Prince Faisal Ibn Musaed, who shot and killed the 69-year-old monarch in Riyadh Tuesday. The government has said that the 28-year-old prince, a nephew of the king, was "mentally deranged." (Sources in Riyadh told Agence France-Presse Wednesday that Prince Faisal is being detained in the palace of the Riyadh province governor.)

Two physicians in Beirut told Arab newsmen that they had treated the young prince here for serious drug and alcohol problems. Characterizing him as a playboy, they said they had not detected any particular religious commitment in the prince.

But it became known here Wednesday that his brother, Prince Khaled Ibm Musaed, was killed when shooting erupted during an attack by a religious group on a television transmitter in the port of Joeedah in September 1965, one month after television was introduced into the kingdom on a trial basis.

Some Beirut newspapers expressed skepticism over the Saudi government's explanation that the prince was mentally deranged, asserting that he would never have been permitted to approach King Faisal if he had a history of mental problems.

HAPPIER DAYS for Prince Faisal, alleged slayer of his uncle, King Faisal, are shown in this photo taken a year ago with Christine Surma, 26, of Los Angeles, who said she lived with the prince for five years.

CUT YOUR TAXES!

Under Canadian law, it is your right to pay the *absolute minimum* in income taxes. In fact, you may use every legitimate deduction and tax shelter arrangement. In April Reader's Digest you'll find *timely tips that could save you money* — from maximizing your medical deductions . . . to picking your wedding date with the taxman in mind! You may be entitled to more deductions than you think. So be sure to read TAX TIPS TO SAVE YOU MONEY. One of 38 articles and features in April Reader's Digest. At your newsstand today!

B.C. Wants Prime Time

The provincial government will support the CBC's application to use Channel 10 if a provincial education television corporation is allowed access to prime time, Transport Minister Bob Strachan said Wednesday.

"Otherwise the channel should be reserved for the provincial educational station alone."

He said the government will ask that CBC allot time to an education system during daytime and prime evening hours when it makes a submission to the Canadian Radio Televison Commission April 22 in Vancouver.

"The basic issue here is whether the public's airwaves will be used for the benefit of citizens or advertisers."

The government will also appear before CRTC hearings to oppose applications by three commercial groups seeking the last remaining channel on standard television frequencies available for the Vancouver-Victoria region.

"To hand over the last VHF standard frequency to yet another commercial operator would mean that B.C. residents could only obtain commercial-free programming from the U.S. via cable subscription."

Strachan said he is battling to retain the channel for eventual public use and suggests the CRTC allocate some of the plentiful UHF channels to private applicants "if it is determined to serve Vancouver advertisers with more commercial stations."

He urged organizations to express their opinions by writing to Pierre Juneau, CRTC Chairman, 100 Metcalfe, Ottawa, Ont.

See the Light.

Wiser's Northern Light.
One of the smoothest whiskies ever blended in Canada.

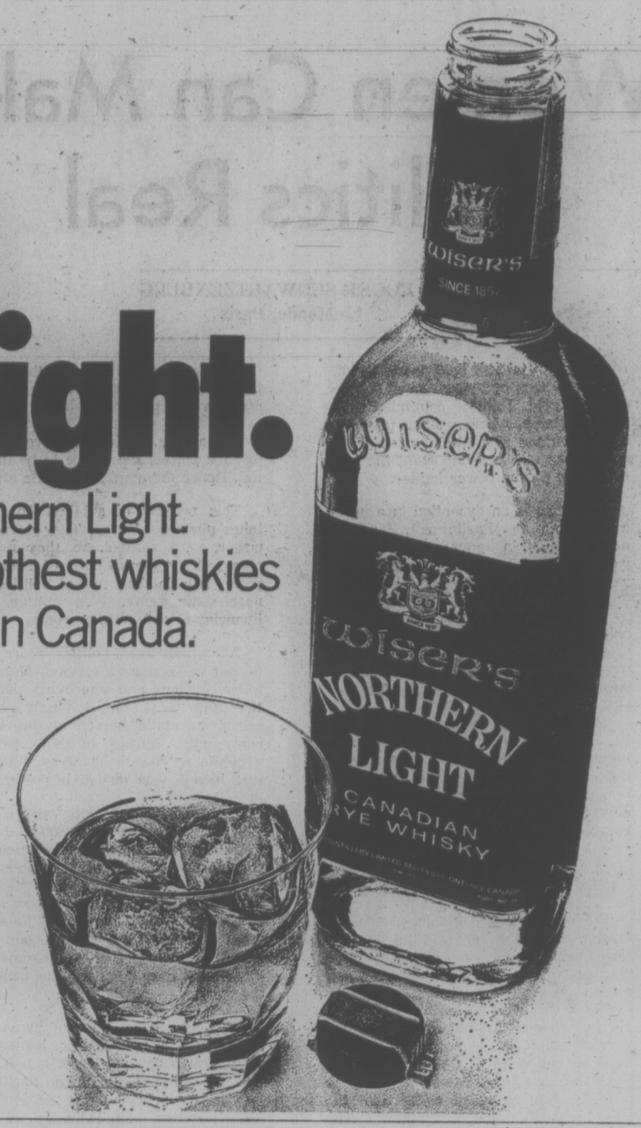

$1.20 won't BUY an Organ

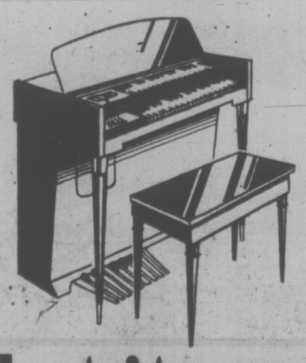

but it can SELL one!

Make your "no-longer-appreciated" organ available to a music-loving family. Advertise it in Classified for a prompt sale. They'll be thrilled with their buy, and you'll be thrilled with the cash!

$1.20 FOR TEN WORDS
One insertion in BOTH
Victoria's daily newspapers!

PHONE 386-2121
Monday through Saturday 8 a.m. to 6 p.m.
Classified Advertising Dept.

Victoria's Two Daily Newspapers
THE DAILY COLONIST and VICTORIA TIMES

If you don't own a home ask about the Commerce Registered Home Ownership Savings Plan.

Apply before Tuesday, April 1ST. and let the Taxman help you save for one.

Don't write off the idea of ever owning your own home. You can now write off some of your income tax on the money you save towards one.

That's right. Starting with your 1974 income tax return you can write off up to $1,000 of your income for tax purposes annually, (to a lifetime limit of $10,000) if you put that money into a Registered Home Ownership Savings Plan.

Never heard of the Plan before? It's never been around before. But it's a great incentive to save.

Aside from the immediate benefit of income tax relief, there's the long-range benefit of accumulated interest. At the Commerce, the interest you earn is paid into your account twice a year, so you earn interest on your interest.

What that means is, if you are eligible for the Plan (you are resident in Canada for tax purposes, 18 years of age or older, currently don't own a home) and you deposit $1,000 annually, you will, in 10 years, withdraw much more than your maximum $10,000 investment. If your spouse is also eligible, together you can save $20,000 plus interest.

You can only have one Plan in your lifetime, but to start the Plan, you don't even have to be committed to buying a home. However, if that's what you eventually decide to do, you can use these savings as a down payment on a home or to pay for home furnishings. And you won't pay any taxes.

If you decide to use these savings for some other purpose, you have a number of other options. You can simply withdraw the money and pay tax on it at that time, or you can defer the payment of tax by transferring your money into a Commerce Registered Retirement Savings Plan. Then again, you could spread your tax payments over a number of years by buying an annuity to average out your income.

What is important, is that you get to the Commerce now to make a deposit. Because to be eligible for your 1974 income tax deduction, you must register before Tuesday, April 1.

Details about the Commerce Registered Home Ownership Savings Plan are available at the Commerce SMART Information Centre in any of our over 1600 branches.

When you can benefit from Saving Money and Reducing Taxes this year, and save for a home of your own in a few years, we think that's pretty SMART planning.

Commerce
SMART
Registered Home Ownership Savings Plan

CANADIAN IMPERIAL BANK OF COMMERCE

EARLY START on the Conquer Cancer Campaign in Greater Victoria came with presentation of a $2,000 cheque from United Commercial Travellers senior counsellor Harvey Paterson (left) to Wilf Fraser, president of the local board of directors of the Canadian Cancer Society, while Harry Welch, ticket chairman for UTC lottery agency, looks on. Money represents profits from sale of Western Canada Lottery tickets. (John McKay photo.)

CANCER BATTLE WELL IN HAND

About 6,800 people in British Columbia and the Yukon will become cancer patients this year. They will be men and women, girls and boys.

Cancer hits either sex at any age, any time.

Cancer — the disordered, undisciplined growth of body cells — even attacks mice, dogs, cats, oysters and plants, with only slight variations.

It is not one but a group of diseases characterized by the unregulated growth of abnormal cells. Find a way to halt this growth and you find a way to beat cancer.

"Progress towards victory over cancer is slow," says Wilf Fraser, president of the local board of directors for the Canadian Cancer Society. "But scientists are in agreement that the ultimate defeat of cancer is edging nearer."

New fields of discovery are opening and new dimensions are being added to research programs in Canada and throughout the world, he says.

But victory is going to cost money.

The Greater Victoria unit of the Canadian Cancer Society will launch this year's campaign for funds on Tuesday with a target of at least $100,000, the amount area residents gave last year.

Next Friday a concentrated mail solicitation will take place throughout Greater Victoria, asking the public and businesses for contributions towards the provincial goal of $950,000.

In addition, about 150 volunteers in Sidney and North Saanich will conduct a door-to-door campaign early in April with an objective of $5,000.

"Our ultimate objective is, of course, to wipe out cancer and if those battling to control cancer continue to receive the generous support of the Canadian people we may see that come about," says Fraser.

"As cancer research forges ahead, some cancers considered incurable only a few years ago are becoming manageable, even curable."

Cracks Don't Count

LONDON (AP) — A Japanese art dealer has paid $392,000 for a 14th-century Chinese jar damaged in several places.

OUR LAST DITCH EFFORT TO REDUCE INVENTORY BEFORE MARCH 31 IS ON!

DON'T MISS YOUNG'S ORIGINAL MIDNIGHT MADNESS SALE

ONE DAY ONLY! SATURDAY MARCH 29th

OPEN 10 A.M. 'TIL MIDNIGHT

YOUNG'S AUDIO DEPT

794 FORT ST. 382-5512

EVERYTHING FOR THE GARDEN AT SAVINGS TO YOU!

FROM VICTORIA'S LEADING GARDEN SUPPLY CENTRE . . .
SPECIALS MARCH 27th to APRIL 1st.

ROSES A large selection of sturdy plants, from 1.99

RHODODENDRONS Well grown specimens, each 11.95

FUCHSIAS, each 79¢
MARGUERITES, each 49¢
IVY GERANIUMS, each 79¢
PANSIES, per tray 69¢

VEGETABLE PLANTS Cabbage, Cauliflower, Lettuce, Spanish Onions, Autumn Spice Onions, Parsley, PER TRAY 69¢

SEED POTATOES EARLY AND LATE VARIETIES 10 lbs. 1.95 25 lbs. 4.45

ONION SETS lb. 1.15
MULTIPLIERS lb. 1.25
ESCHALLOTS ½ lb. 99¢

LAWN SEED PROVEN MIXTURES FOR VICTORIA SOILS
UPLANDS GREEN, 5 lbs. 9.50
PLAYGREEN, 5 lbs. 8.35
PARKLANDS, 5 lbs. 6.35

B & D ELECTRIC POWER MOWER 18" Twin Blade 79.99

GILSON ROTARY MOWERS Dependable quality at a reasonable price. FROM 117.50 to 139.50

"D" HANDLE DIGGING SHOVEL Reg. 7.95 or COMET LONG HANDLE SHOVEL Reg. 6.85 ONE PRICE 5.55

VEGETABLE AND FLOWER SEEDS
A GOOD SELECTION
SHOP EARLY!

13-16-10 FERTILIZER 50-lb. BAG Reg. 6.90 4.99

STEER MANURE 40-lb. BAG Reg. 2.45 1.69

AGRICULTURAL LIME 50-lb. BAG Reg. 2.40 1.99

POTTING SOIL 40-lb. BAG Reg. 2.95 1.99

Buckerfield's LIMITED

Personal Shopping Victoria Store CHARGEX
506 PANDORA 384-7181
LOTS OF FREE PARKING

90 MINUTE SAVING SPREE
SATURDAY, 9:30-11:00 A.M. ONLY AT THESE DOWNTOWN STORES
BE SURE TO ASK FOR YOUR PARKING VALIDATION STAMPS

Downtown 9:30 TO 11:00 A.M. ONLY

Spring Comes First To Downtown

White Leather SANDALS Reg. $17.00 8.97
STYLERITE SHOES 1404 Douglas 384-3613

SPECIALS! Ladies' full length LEATHER COATS, Reg. $184.95
Ladies' Leather PANT COATS, Reg. $149.95
Men's Pigskin Coats Reg. $169.98
90-Min. Special ½ PRICE
ELLEY'S Leather Fashions 738 Johnson St. 383-7834

ROSE BUSHES Nursery pruned, quality grade. 2-year field grown. Wide variety to choose from. EACH 96¢
Woolworth

90-MINUTE SPECIALS!
45" TERRY TOWELLING All new fresh spring colors. Reg. $4.00 yard, 90-Min. Special, Yd. 2.69
LONG GOWN White flocking on pink nylon. S, M, and L. Reg. $20.00, 90-Min. Special 6.99
Saba Bros Limited 1130 Douglas St. Phone 384-0561

ODDMENTS Pants, Pullovers, Cardigans, Blouses. Reg. to 18.00 5.00
Taylor's apparel LTD. 713 Yates St. 383-6915

HADDON HALL PROTECTIVE STAIN Gal. 5.49
Interior/exterior redwood protective stain for furniture, fences, one coat does it!
382-7141 Paints, Lower Main Floor
EATON'S

FRENCH ARMY MESS KITS Brand New! 3-piece alloy kit neatly stacks together. Regular $3.95 SPECIAL 3.19
HAND POCKET WARMER Keep in pocket or hand—warm, safe, easy to use. Ideal for golfers, fishermen etc. Includes one fuel stick. Regular $2.49 SPECIAL 1.19
7x35 BINOCULARS Quality centre focus instrument for very clear general viewing. Complete with case. Best quality we have seen for this price. Regular $25.95 SPECIAL 2.19
Also, 8x30 hunter's glass Regular $25.95 SPECIAL 19.19
SPENCER'S STORES LTD. 1110 GOVERNMENT Downtown

Super Special! FORTREL PILLOWS Feathery soft and made for supreme sleeping comfort are these lovely fortrel-filled pillows. Pastel cotton covers with welted edges.
EXTRA SPECIAL EA. 5.79
737 YATES 382-5111 STANDARD FURNITURE

PLAYER PIANO ROLLS Regular $2.95, 90-Minute Special, Ea. 2.25
Scott PIANO & ORGAN 612 FORT ST. 386-2434

New Spring Vest Suits Pant Suits 90-MIN. SPECIAL 24.99 to 29.99
RJ fashions 725 YATES ST.

FLOWERS FOR EASTER GIVING 99¢ — 2.29
Brighten up someone's Easter with one of these beautiful gift flowers. Easter Lillies 2.29 or Upright Geraniums in 4" pots. 99c Sorry no deliveries.
Garden Shop, Main Floor, Home Furnishings Building
EATON'S

90-Minute Special LIGHT BULBS 40, 60 or 100 watts 50¢ per pkg. of Two
737 YATES 382-5111 STANDARD FURNITURE

GAF COLOR PRINT FILM 126-12 Exposure Per Roll 89¢
Limit 4 per customer.
GAF COLOR SLIDE FILM 135-20 Exposure Per Roll 1.25
Processing not included. Limit 6 Rolls Per Customer
Victoria Photo Supply Ltd. 1015 DOUGLAS STREET, 385-3458

VIKING SURELOK TAPE MEASURE each 4.49
12 ft. x ¾". Great for home or office. Positive lock, epoxy protected blade. Easy to read.
Hardware, Lower Main Floor
382-7141 EATON'S

90-Minute Special SLEEPING BAGS 100% cotton lining, 50% Acrylic filling. Regular up to $17.95, SALE 9.88
FRIENDS 'N' NEIGHBOURS FIELDS 1420 DOUGLAS

SHOP EARLY! LIMITED QUANTITIES! NO PHONE ORDERS! "THERE'S ALWAYS SOMETHING GOING ON!"

TORONTO MARKET TRADING

In addition to Canadian Press stock reports, bond and mutual fund prices, market quotations also are supplied by the following firms or agencies: Investment Dealers' Association of Canada, Richardson Securities, Royal Bank of Canada, Pemberton Securities, A. E. Ames & Co., Annett Mackay Ltd., Bongard Leslie & Co. Ltd., and Vancouver Stock Exchange.

TORONTO 1:40 P.M. STOCKS
Distributed by CP
Toronto Stock Exchange—March 27

Quotations in cents unless marked $ z—Odd lot. xd—Ex-dividend. xr—Ex-rights. xw—Ex-warrants. Net change is from previous board-lot closing sale.

Stock	Sales	High	Low	1:40 p.m.	Net Ch'ge
A and B					
Abby Glen	3000	295	290	290	− 3
Aby Gln w	z400	95	95	95	
Abitibi	3476	9⅞	9¾	9⅞	
Acklands	600	$13¾	13⅝	13¾	− ¼
Acres Ltd	1121	8	8	8	
Acres A pr	z45	$36½	36	36	
Advocate	1000	150	150	150	
Afton Min	700	355	350	350	−10
Agnico E	1200	5⅞	5⅞	5⅞	
Agra Ind	700	5⅝	5½	5½	
Akaitcho	300	215	215	215	
Albany	6730	30	30	30	
Alta Gas A	2075	$12⅝	12⅛	12⅝	− ⅛
Alcan	14195	$21⅛	21	21⅛	+ ⅜
Alcan pr	z25	$25¾	25¾	25¾	
Algo Cent	300	$13	12⅝	12⅝	− ⅜
Algoma St	870	$27⅝	27¼	27⅝	+ ⅛
Algong pr	2000	400	400	400	−50
All-Can B	300	190	190	190	+ 5
Alminex	z2	55	5	5	
Alum 4 pr	z20	$14	14	14	
Alum 4½ p	z25	$29¼	29¼	29¼	
Am Bonza	3100	197	195	195	+ 2
Am Eagle	1000	40	40	40	
Andres W	500	8	8	8	− ⅛
Ang CT 290	z20	$29⅛	29⅛	29⅛	
Ang U Dev	1125	108	105	108	
Argus	100	$19	19	19	+1½
Args 250 p	z10	$29⅛	29⅛	29⅛	
Argus C pr	2000	$14½	14½	14½	+ ½
Asamera	4100	$10¼	10⅛	10¼	+ ⅛
Asbestos	z93	$15⅝	15⅝	15⅝	
Ashland C	300	6⅞	6⅞	6⅞	− ⅛
Atco A	400	$17½	17½	17½	+ ¼
Auric R	13968	36	35	35	
Autolec I	500	5½	5½	5½	
Banister C	200	5⅛	5⅛	5⅛	− ¼
Bankeno	200	190	190	190	
Bank B C	1135	$17	16⅝	16⅞	+ ⅜
Bank Mtl	4084	$14½	14⅛	14½	+ ¼
Bank N S	2815	$40⅝	40½	40¾	+ ¼
Baton B	100	5⅞	5⅞	5⅞	
Becker B p	3100	5⅞	6	6⅛	+ ⅜
Bell Canad	9229	$47⅝	47⅛	47¼	− ⅛
Bell A pr	z40	$46⅞	46¾	46⅞	
Bell B pr	300	$47½	47	47	− ⅜
Bell C pr	150	$27½	27½	27½	+ ¼
Bell D pr	1605	$51⅝	51⅝	51⅝	− ⅛
Beth Cop A	700	9½	9¼	9½	+ ½
Bi Hawk	500	34	34	34	+ 3
Black P A	200	325	325	325	−15
Block Bros	100	325	325	325	+10
Bomac A	100	5¼	5¼	5¼	− ½
Bombrder	800	300	290	290	
Border C	200	235	235	235	
Bow-m pr	z25	39	39	39	
Bow Valy	5150	5¼	13⅞	14	+ ⅛
BP Can	2267	$11⅞	11½	11¾	+ ⅛
Bralsa	100	325	325	325	
Bramales	1000	5⅝	5½	5½	
Brameda	3000	69	65	69	+ 8
Brascan A	3220	$13¼	12⅞	13	− ⅜
Brenda M	400	375	375	375	+10
Brinco	100	6½	6½	6½	
Br Am Bnk	z10	$14¾	14¾	14¾	
BC Forest	2400	$14¼	14	14¼	+ ¼
BC Sugar A	150	$22¾	22¾	22¾	− ¼
B Phone	6935	511	10¾	11	+ ⅛
BCPh 4.84	z60	$13¼	13¼	13¼	
BCPh 5¾ p	z10	$59¼	59¼	59¼	
BCP 7 04 p	400	519	19	19	+ ½
Broul R	1144	43	43	43	− ½
Brunswk	2500	370	360	370	+10
Budd Auto	700	55	490	5	+10
Bulora Cor	500	145	145	145	+ 1
Burmah O	300	125	125	125	+10
C					
Cad Fr'vw	400	$12⅝	12⅝	12⅝	− ⅛
Cad Frv A	z50	$17¼	17¼	17¼	
CAE A	200	5⅞	7⅝	7¾	
Cal P 4 p	z100	$43	43	43	
Cal P 10 p	34	$103	103	103	
Cam Mine	1000	21	21	21	
Cambridg	400	$16	16	16	+ ½
Camflo	500	$14⅛	14	14	− ⅛
Cam Chib	200	405	405	405	− 5
Camp RL	300	$33	32⅛	32⅛	− ⅜
Campau A	300	$5⅜	5¼	5⅜	− ⅛
Campau 7p	200	$8½	8½	8½	+ ½
Can Cem L	300	$11½	11½	11½	+ ⅜
C Geother	1500	50	50	50	
Can Malt A	176	$25¼	25¼	25¼	+ ¼
C Nor West	1500	350	345	350	
C Pakrs C	200	$19	19	19	
CS Pete	2800	207	202	202	
C Tung	300	288	288	288	
C Cablesy	5000	$13⅜	13¼	13⅜	+ ⅜
Cdn Cel	1200	5¾	5¾	5¾	
CC Man A	500	$21¾	21¼	21¾	+ ¼
C Bx Gas	6400	310	305	305	
CGE pr	200	$20¾	20¾	20¾	+ ⅜
CG Invest	100	18	18	18	− ½
C Homestd	3900	475	470	475	+10
C Hydr	273	5¾	5⅝	5¾	+ ¼
C Imp Bank	1530	$25½	25	25	− ⅛
C Ind Gas	2450	6¾	6½	6¾	+ ¼
CIL	100	$17½	17½	17½	
C Int Pow	600	$12½	12½	12½	
C Lencour	28	6	6	6	
C Manoir	300	375	375	375	
C Malart	500	27	27	27	+ 2
C Marconi	150	340	340	340	
C Memolat	z25	80	80	80	
CP Inve	2540	$14¾	14⅝	14⅝	
CP Inve pr	1000	$29⅝	29½	29⅝	+1⅜
CP Ltd	7725	$16⅛	15⅞	16	+ ⅛
CPL A p	800	$9	9	9	
C Reserve	100	220	220	220	
Cdn Salt	z25	$13½	13½	13½	
Cdn Sup O	1240	$32¾	32⅝	32¾	+ ⅛
Cdn Tire	500	42	42	42	
Cdn Tire A	472	$43⅜	43¼	43⅛	− ¼
C Utilities	2800	5⅝	9½	9⅝	+ ⅛
C Util w	100	240	240	240	
Canbra	100	300	300	300	
Canron	10000	$16¾	16¾	16¾	+ ⅛
Carl OK	10420	290	282	288	− 2
Cassiar	1255	350	340	350	
CC Yachts	200	275	275	275	+10
Celanese	2000	385	375	385	
Celanes I p	z2	5⅝	9½	9½	
Ctl Fund A	200	$11⅛	11	11⅛	− ⅛
CFCN	100	6¼	6¼	6¼	
Chib-K	16000	19	18½	18½	−1½
Chieftan D	400	$7¼	7⅛	7⅛	
Chimo	z200	92	92	92	
Chrysler	1325	$11	10½	10⅝	− ¼
CHUM B	500	5⅝½	8⅝	8⅝	+ ⅜
Coch Will	1300	135	132	134	+ 1
Coin Lake	1000	18	18	18	+ 2
Coldstm	z108	81	81	81	
Coles Book	500	56	6	6	− ⅛
Cominco	550	$28¾	28½	28¾	+ ⅜
Com Cap	175	210	210	210	+ 5
C Holiday I	100	350	350	350	
CHins A p	400	520	19½	20	
Comtech	200	360	345	360	+15
Conduit A	101	325	325	325	− 5
Con Bath	750	$23⅜	23⅛	23⅛	− ⅛
Con Bath p	900	$18½	18¼	18¼	
Con Bath w	z900	½	½	½	
C Beth 68 w	200	5⅞¾	7¾	7¾	
Con Fardy	218	114	114	114	+ 2
C Morisn	500	116	115	116	− 2
Cons Pipe	2000	340	340	340	
C Rexspar	2000	28	28	28	
Con Distrb	4675	5⅞½	7¼	7¼	+ ⅛
Cons Gas	1703	$14⅜	14½	14⅜	
Con Gas D	2100	$22⅜	22½	22⅜	− ⅛
Cooper C	500	360	340	360	+ 5
Corby vt	100	$17½	17⅛	17½	+ ¼
Coseka R	2801	275	270	270	
Craigmt	2300	410	405	405	+ 5
Crestbrk	500	325	325	325	+ 5
Crwn Life	z21	$53	53	53	
Crush Intl	100	6½	6½	6½	+ ⅛
Cuvier	19600	125	120	125	+ 5
D to G					
Daon Dev	200	5⅞⅞	8⅞	8⅞	+ ⅛
D Ara	30000	20	18	20	− ½
Decca R	500	300	300	300	−30
D Eldona	500	24	24	24	− 1
Denison	576	$44⅛	44⅛	44⅛	+ ⅜
Dicknsn	1900	5⅝⅝	9½	9½	− ⅛
Discovry	706	215	215	215	
Doman I	500	57	7	7	
Dome	950	55¢	53⅝	53¾	− ¼
Dome Pete	2605	$24½	24⅜	24⅜	
D Bridge	2100	522	21¾	22	+ ¼
Dofasco	6020	$24⅛	24	24⅛	− ⅜
Dom Store	3500	$18¾	18½	18½	
D Text A	1200	5⅞⅝	7¼	7⅜	+ ⅛
Domtar	3465	$19⅞	19½	19⅞	− ¼
Donlee M	100	350	350	350	−10
Du Pont	7600	$19¾	19½	19¾	+ ⅛
Dylex Ltd	200	5⅞½	6½	6½	
Dylex A	1620	5⅞¾	6½	6¾	+ ⅛
Dynasty	1645	5⅞¾	8½	8¾	+ ¼
East Mal	1428	390	385	390	
East Sul A	500	164	164	164	− 1
Econ Inv	200	$11½	11½	11½	+ ¼
Ego Mines	3500	66	62	66	+ 4
E-L Fin	300	380	380	380	
Electro A	z50	420	420	420	
Electro K	500	61	61	61	− 1
Emco	2895	5⅞⅞	6⅞	6⅞	+ ⅛
Falcon C	2700	5⅞⅛	5⅞	6⅛	+ ⅛
Falcon	1058	$31	30	31	+1¼
F Mar	1000	42	42	42	+ 1
Foodcrp L	3500	150	147	149	+ 2
Foodex S	300	220	220	220	+10
Ford Cnda	240	$70	70	70	
Francana	150	$10¾	10¾	10¾	+ ¼
Frobex	500	13	13	13	
Galt Ml Irn	400	5⅝	490	5	
Gaz Metr	300	5⅞⅝	6⅝	6⅝	+ ¼
Gen Baker	400	340	340	340	+15
GMC	264	$42¾	42¾	42¾	+ ⅜
Genstar L	175	517	17	17	
Gesco Dis	100	315	315	315	+ 5
Gt Mascot	500	54	54	54	− 2
Gibraltar	4820	5⅝	485	5	+15
Glendale	z61	135	135	135	
G00dyear p	z6	$33½	33½	33½	
G McKay A	100	475	475	475	−50
Granduc	400	130	128	130	+ 2
GL Nickl	2800	65	65	65	+ 7
GL Paper	756	$19	18	19	+ ⅞
GL Pap w	200	350	350	350	
Gt West S	2000	5⅞⅛	6⅛	6⅛	
Greyhnd	667	$16⅛	16	16	− ½
Gulf Can	529	$29⅜	29½	29⅞	+ ¼
Gulfstrem	8500	23	22	23	+ ½
H to L					
Ham Tr	300	$10¼	10¼	10¼	− ⅛
Hand Chm	100	5⅞¼	6¼	6¼	+ ¼
Hardee	700	98	98	98	
Hard Crp A	650	$5¼	5⅛	5⅛	+ ⅛
Hawker S	1640	55	495	5	+ 5
Hawker pr	z90	$56½	55¾	55¾	
Hayes D A	500	5⅞⅛	5⅞	5⅞	− ⅛
Hollinger A	200	$27½	27½	27½	+ 1
Home A	1701	$21¼	21	21¼	+ ¼
Houston O	5900	127	125	126	+ 5
Hoden DH	100	5⅞⅞	5⅞	5⅞	
Hud Bay A	1500	$17¾	17½	17¾	+ ¼
H Bay Co	1400	$17⅛	16¾	17⅛	+ ⅛
HB Oil Gas	1800	$23⅜	23¼	23⅜	+ ⅜
Hu-Pam	2000	24	24	24	+ 4
Huron Erl	500	$25½	25½	25½	
Husky Oil	2200	$15¼	15⅛	15¼	
Husky A pr	z10	$33	33	33	
Husky E w	1200	475	470	475	+20
Hydra Ex	2000	56	56	56	− 3
IAC	z100	$19⅛	19⅛	19⅛	
Imasco A	100	$29½	29½	29½	− ¼
IOil A	11203	$25¾	25⅜	25⅜	− ¼
Inland Gas	250	5⅞¾	7¾	7¾	
Inland G p	500	$10¼	10¼	10¼	+ ⅛
Inter-City	300	445	445	445	+15
Intrmetco	6473	56	5¾	5⅞	+ ⅛
IBM	28	$208	208	208	
Int Mogul	z25	250	250	250	
Inco A	2430	5⅞4	23¾	23⅞	+ ⅜
Inco B	1000	$23⅞	23⅞	23⅞	+ ¾
Int Obaska	6000	15	15	15	
Interpool	920	$13¾	13¾	13¾	+ ⅛
Intpr Pipe	3828	513	12¾	13	+ ¼
Int Pipe w	1800	177	170	175	
Ipsco	11250	516	15½	16	+ ⅜
Inter Tech	5000	11	10	11	+ 1
Inv Grp A	6600	5⅞¾	6⅞	6¾	+ ⅛
Iron Bay T	100	485	485	485	−15
Irwin T A	250	245	240	245	+ 5
IU Intl	10666	$12	11¾	11⅞	+ ⅛
Ivaco A	200	$12¼	12¼	12¼	− ⅛
IWC Com	1000	160	160	160	
Jannock	700	56	6	6	− ¼
Jannock B	1100	$12	11¾	12	− ⅛
Jorex Ltd	5000	23	23	23	
Kaiser	37050	5⅞⅞	8⅜	8⅜	+ ⅜
Ksr w	38600	5⅞⅛	5⅜	5¾	+ ¼
Kam Kotia	500	72	72	72	
Kaps Tran	1400	260	257	260	+ 5
Keeprite B	210	5⅞½	6½	6½	
Kelly D A	500	5⅝	5¾	5¾	− ¼
Kelsey H	100	5⅞⅜	7⅜	7⅜	+ ⅛
Kenting	z80	$5¾	5¾	5¾	
Kerr A A	1523	$12¼	12	12	
Koffler	360	365	365	365	+10
Koffler A p	300	5⅞⅞	7⅜	7⅜	− ¼
Koffler w	500	32	32	32	− 6
Labatt A	1370	$18	17¾	18	+ ¼
Lacanex	700	130	130	130	
Lakefield	z500	8	8	8	
LOnt Cem	300	350	350	350	+ 5
L Shore	300	360	360	360	−10
La Luz	225	$6¼	6¼	6¼	+ ⅜
Laurasia	7000	62	61	61	− 2
Lau Pin	700	5⅞½	7⅜	7½	
L J A	750	$15	15	15	
Leigh Inst	1407	160	160	160	+ 5
Levy A pr	170	5⅞¾	5¾	5¾	
Liberian	z10	$11	11	11	
Lincoln Tr	z40	$13	13	13	
LL Lac	z25	166	166	166	
Living pr	z9	$34½	34½	34½	
Lob Co A	2000	57	7	7	+ ¼
Lob Co B	2100	57	6⅞	6⅞	− ⅛
Lob Ltd Ap	z50	515	15	15	
Lochiel	1400	100	100	100	+ 3
Loeb M	200	320	320	320	− 5
Lost River	8200	425	395	405	− 5
M to O					
Mclan H A	9700	5⅞¼	7	7	− ¼
M Cable	100	5⅞	9	9	+ ½
MB Ltd	5250	$23½	23	23¼	+ ¼
Madeline	1500	255	251	255	− 4
Madsen	3100	59	56	56	− 3
Majst Wtl	300	340	340	340	
Major H D	200	370	365	365	
Malartic	300	111	111	111	
Mar T 860	200	5⅞¼	9¼	9¼	
Marksbro	100	5⅞¼	9¼	9¼	− ⅛
Markel F	100	265	265	265	−10
Martin	24300	31	29	29	+ 1
Mas F	15091	$15¾	15⅝	15¾	
Mattgmi	400	$15½	15½	15½	
Mc Adam	5000	35	34	34	− 1
Mc Intyre	620	$43	42¾	42¾	+ ½
McLagn w	8460	17	7	7	−10
Melchers	z20	280	280	280	
Melton R E	600	230	230	230	+10
Mentor	1900	233	226	233	+ 3
MEPC	z40	5⅞¼	8¼	8¼	
MEPC w	240	205	205	205	
Mercantil	1057	$18¼	18⅛	18¼	+ ⅛
Merca r	14051	164	156	160	+ 3
Microsyst	1439	300	290	300	+10
Minda	13700	23	22	23	+ 1
Mindustrl	1078	5⅞⅞	5⅞	5⅞	− ⅜
Mindust r	6000	30	27	28	− 1
Moffat A	100	5⅞⅞	6⅞	6⅞	
Mols A	10400	$18	17¾	17¾	
Monenco	275	$10¾	10⅜	10¾	+ ⅛
Moore	2865	$44½	44¼	44⅜	
MTS I	11333	40	8	39	− 1
Multi-Ml	3000	47	45	46	
Murphy	1100	5⅞	5	5	
NaChrs I	2888	5⅞¼	9	9⅛	
Nat Drug	200	5⅞¼	5¼	5¼	+ ⅛
Nat Trust	200	$17½	17½	17½	
N B Cook	100	150	150	150	−10
NBU Mine	500	255	255	255	+15
Neonex	100	165	165	165	+ 3
New Ath	1212	20	20	20	+ 1
NB Tel	z82	$13½	13½	13½	
New Cal	1200	14	14	14	
N Senator	6700	13	12½	13	
N Yok Oil	z75	42	42	42	
Nor Acme	3500	12	12	12	+ 1
Noranda A	2413	$33⅜	33⅛	33⅜	
Norbaska	z200	10	10	10	
Nordair L	100	260	260	260	
NC Oils	3600	435	430	435	+ 5
Nor Ctl G	1800	$10⅜	10¼	10¼	
Nor Elect	215	$21⅜	21⅜	21⅜	
NE Bell w	4390	405	390	390	−15
Northgat	4600	450	430	430	−30
Northld	500	12½	12½	12½	
Nowsco W	200	5⅞¾	7¾	7¾	− ¼
Nufort Res	2000	11	11	11	+ ½
Numac	7300	$12	11½	12	+ ⅜
Nu-Wst A	400	5⅞⅞	7⅞	7⅞	
Oakwood P	6500	92	92	92	− 1
Ocdentl Pt	100	$13⅜	13⅜	13⅜	+ ⅜
Ocelot Ind	500	5⅞⅜	6⅜	6⅜	
Oil Patch	200	225	225	225	+10
Orchan	1050	300	300	300	
OSP Ind	700	390	390	390	− 5
Oshe A	20210	5⅞⅞	5⅜	5¾	− ⅛
P to S					
Pac Coper	1000	62	62	62	+ 2
Pac Pete	2530	$18⅞	18⅛	18⅞	+ ⅜
Paloma P	3677	133	125	130	+ 5
Pamour	1400	59	8⅞	9	
Pancana I	2500	84	84	84	
PanCdn P	1700	$11¼	11⅛	11⅛	− ⅜
Pan Centr	1800	162	160	162	− 5
Pango Gld	500	100	100	100	−10
Pan Ocean	2031	$11	10¾	10¾	− ¼
Patino N V	700	$14⅞	14¼	14¼	+ ¾
Peerless	350	350	350	350	
Pennant	3000	150	125	140	+25
P Dept S	5900	5⅞⅜	6⅞	7⅜	− ⅛
P Jewl A	200	55	5	5	− ½
Petrofina	z3	$20¼	20¼	20¼	
Peyto Oils	1100	430	430	430	
Phillips Cb	100	$11¼	11¼	11¼	
Pick Crow	3000	32	32	32	+ 1
Pine Point	760	$30½	30⅜	30½	
Placer	500	$15½	15¼	15¼	+ ¼
Pominex	z500	53	52	52	− 2
Pow Corp	125	$10	10	10	+ ⅛
Pow C 5 pr	500	$10	10	10	
Prado Exp	1400	165	155	155	−10
Precamb	2100	125	123	123	− 3
Pre Cable	2100	58	8	8	+ ¼
Preston	1800	$11½	11⅜	11½	− ¼
Price Co	1411	514	13⅞	14	+ ⅜
Pure Silv	1200	315	310	310	
Pursides	2810	120	120	120	− 5
Qasar Pet	300	160	155	160	
Q Mattgmi	1000	40	40	40	
Que Sturg	200	490	480	480	−15
Ranger	1885	$23¾	23	23	− ½
Rnk Org A	1100	390	385	385	
Rdpath A	150	$20½	20½	20½	− ¼
Redstone	2000	20	20	20	+ 2
Reed Pap A	935	$22	21⅞	22	+ ⅛
Reed S A	46600	5⅞	7	7	
Reeves	500	16	16	16	
Reichhold	1000	$23¼	22½	22½	+ ½
Reich wt	400	$13¼	12½	13¼	+ ¾
Rembrant	400	5⅞¾	6¾	6¾	+ ⅛
Revn P	11380	109	100	107	
Rio Algom	882	$22	21½	22	+ ¼
Ripley Int	100	240	240	240	− 5
R Little	5200	255	250	250	+ 7
Roman	400	$11½	11⅛	11¼	− ¼
Rothman	1400	$11¾	11¾	11¾	+ ⅛
Rothm 2p	z20	$13⅞	13⅞	13⅞	
Rothmn w	500	170	170	170	+ 5
Royal Bnk	3333	5⅞⅛	30	30⅛	− ⅛
Roy B r	40058	45	43	45	− 1
Royal Tr A	824	$23¼	22⅞	23¼	+ ½
Ryl T M	100	$10½	10½	10½	− 1
Russel A	700	$12⅝	12⅝	12⅝	+ ¼
Sandwell	200	5⅞¾	5¾	5¾	
Schneid	200	59	9	9	− ½
Schneid b p	650	5⅞¾	7¾	7¾	
Seagram	3015	$30½	30¼	30¼	
Seaway w	z50	30	30	30	
Selkrk A	910	$13	13	13	
Shell Can	1961	$15⅛	15	15⅛	+ ⅛
Sheperd P	800	175	175	175	+ 1
Sherritt	4700	5⅞⅞	5⅞	5⅞	+ ⅛
Siebens	525	5⅞⅛	9⅛	9⅛	
Sifton Pro	500	5⅞⅜	5⅜	5⅜	+ ⅛
Sigma	100	$31	31	31	
Silverwd B	z15	5⅞¼	9¼	9¼	
Simco Eri	200	145	145	145	− 9
Simpsons	1917	5⅞¼	8⅛	8¼	− ⅛
Simpson S	259	$10⅜	10⅜	10⅜	− ⅛
Skl M	29100	295	260	285	+10
Sklar W	800	150	130	150	+28
Skyline	30450	5⅞¾	6	6½	+ ⅜
Slater Sfl	250	$10½	10⅜	10½	+ ⅛
Slat W Can	z10	5⅞½	6½	6½	
Slate Walk	100	190	190	190	+35
Sonor I A p	425	400	400	400	
Sony Corp	500	5⅞⅜	9⅞	9⅞	+ ⅜
Southm A	700	$26½	26¼	26¼	− ½
Spar Aero	400	270	270	270	
Spooner	3600	18	17	17½	
St Brodcst	z50	$10⅞	10⅞	10⅞	
Stelco A	3625	528	27¾	27¾	
Steep R	600	115	115	115	+ 2
Strathrn A	1400	105	104	104	
Sud Cont	1000	57	57	57	+ 2
Sullvan A	2832	170	169	170	+ 2
Sunbrst E	7000	12	11	12	+ 1
Sundale O	1700	465	450	450	−25
Systems D	600	415	405	405	25
T to Z					
Tara	100	$15	15	15	
Teck Cor A	612	240	240	240	
Teck Cor B	100	225	225	225	
Tele Cap A	100	5⅞½	5½	5½	
Tel Metr B	100	56	6	6	
Texasglf	1400	$27½	27⅜	27½	+ ¼
Texore	16500	16	15	15	−1½
Thd CO Inv	100	$14⅛	14¼	14¼	+ ¼
Tormex M	1000	230	230	230	
Toromont	500	210	210	210	−15
Tor Dm Bk	1833	$39¾	39½	39¾	+ ¼
Tor Star B	650	$12½	12½	12½	
Total Pet	1100	5⅞⅜	5¼	5⅜	
Traders A	255	$13⅜	13¼	13¼	− ⅛
Trader 66 w	200	270	270	270	− 5
Trader 69 w	500	400	400	400	−15
Trnsair	1000	200	200	200	+10
TrCan PL	1000	$10⅞	10⅝	10⅝	− ⅛
TrCan A pr	z50	$59¼	59¼	59¼	
TrCan B pr	200	$30¾	30¾	30¾	
TrCan D pr	925	$53¾	53½	53¾	+ ⅜
TrCan PL w	1260	87	86	87	+ 5
Tr Can Res	6000	66	65	65	− 1
Trans Mt	600	$11¼	11¼	11¼	+ ⅛
Trimac	100	390	390	390	
Tundra	1000	29	29	29	+ 5
Turbo R	1500	100	100	100	
Ulster Pet	z100	54	54	54	
Un Carbid

Tax Change Urged To Hike Dividends

TORONTO (CP) — R. T. Morgan, chairman of the Toronto Stock Exchange, said Wednesday taxable Canadian corporations should be allowed to deduct dividend payments to Canadian shareholders from taxable income.

In his annual report, Morgan said the move would enable corporations to increase dividend payments, thus putting stocks on a more favorable basis with debt securities.

"At the same time, this technique would not force the cash flow of corporations to bear the full impact of the increased dividend payout."

Morgan said energy and other sizeable investment projects planned in the period from 1975 to 1980 will require $300 billion in new capital.

Canadians will have to generate savings at a rate of about 25 per cent of the real Gross National Product, compared with the historical rate of 22 per cent if the projects are to be financed domestically and not with non-resident capital.

From 1963 to 1973, total new security issues placed in Canadian capital markets by corporations amounted to $15.3 billion, with 31 per cent of this in equities.

"We believe that a larger proportion of new financing activity, whether for new businesses or existing public companies, will have to be in the form of equities or ownership securities if the goal of having majority ownership of Canadian enterprise reside with Canadians is to be reached," Morgan said.

He said that despite many negative factors, the investment community raised near record amounts of new capital in the form of bonds and stocks in 1974.

The performance of Canadian stock markets in 1974 in terms of volume and value was the poorest since 1970. This shrinking trading volume and sharply increasing operating costs "put a severe squeeze on profitability of members."

Whonnock Revenue, Earnings Nosedive

VANCOUVER (CP) — Whonnock Industries Ltd. shareholders were told at the annual meeting Wednesday that the company's net earnings fell to $289,077 or 17 cents a share in the quarter ended Feb. 28, from $1,071,594 or 65 cents a share a year earlier.

Sales and other operating revenue declined to $6,004,889 from $9,524,065 last year.

On a fully diluted basis, share earnings were 16 cents in the latest period, 57 cents a year ago.

Chester A. Johnson, president, said a serious situation is developing in wood chips as a result of the erosion of pulp markets and production cutbacks.

"There is an over-supply of chips in B.C., and this can be serious for us all because chip sales are very important to Whonnock's over-all sales," he said.

Whonnock's future expansion will be related heavily to the manufacturing sector, to even out peaks and valleys in the forest industry, the president said. It opened a plant in Edmonton last year and plans to expand into eastern Canada once the Alberta division has reached full capacity.

Shareholders approved without discussion a special resolution authorizing the issue by the company of 25,000 Class A shares and 58,200 Class B shares at $3.33 a share to certain officers and directors. The A shares have been changing hands at $5.87.

DIVIDENDS

By The Canadian Press

Commonwealth Holiday Inns of Canada Ltd., eight-per-cent pfd. series A, 50 cents, April 30, record April 18.

Hawker Siddeley Canada Ltd., nine cents, increase of one cent, April 16, record March 28; 5¾-per-cent pfd., $1.4375, April 2, record March 26.

Hudson Bay Mining and Smelting Co. Ltd., class A, 40 cents ;class B, 40 cents, both payable April 18, record April 2.

Toronto Star Ltd., class B, seven cents, increase of two cents; class C, 5.95 cents, increase of 1.7 cents, both payable April 15, record March 31.

B.C. Sugar Refinery Ltd., class A, 35 cents; class B, 29.75 cents; pfd., 25 cents, all payable April 28, record April 4.

Consolidated Natural Gas, 54.5 cents, U.S. funds, May 15, record April 15.

Electrohome Ltd., the semi-annual dividends normally payable on May 31, to shareholders of class A and class B shares, will be omitted.

Hayes-Dana Ltd., class A, six cents; class B, 5.1 cents, both payable June 27, record June 13.

LONDON

LONDON (CP — Closing stock quotations today in new pence unless pounds are indicated; X-indicates that quotation includes dollar premium based on official rate of $2.60 to the pound.

Associated Brit Foods 51, Anglo Am of S. Africa 414, Babcock and Wilcox 62, X-Barlow Rand 246, Bass Charrington 84, Bicc 107, Blyvoor 980, Boots 180, Bowater 104, Brit Am Tob 278½, Brit Assets Trust 38½, Brit Leyland 8½, Brit Oxygen 36½, Brit Petroleum 347, X-Broken Hill Prop 341¼, X-Buffels 20, X-Canadian Pac 11 3 16 stgx, X-Cast 112, X-Charter Cons 138, Cons Gold 212, Courtaulds 95, Daggafontein 19, De Beers 233½, Distillers 104¾, Dunlop 39, X-F. S. Geduld 29¾, EMI 94, Gen Elec 105¼, Glaxo 386, Grand Metropolitan Hotels 49¾, Gr Unv Strs 170, Guest Keen 200½, Hawker Siddeley 266, Hoover 240, X-Hudson Bay 11 9-16, ICI 219, Imp Tob 57½, Judge 30 1-23, X-Kloof 12½.

Marks and Spencer 180, Metal Box 203½, X-Mim Holdings 175, X-Minorco 192½, X-Phillips 805, Plessey 68, X-Poseidon 293½, Rank A 162½, Rio Tinto Zinc 129, Roan Consol 306, Sel Trust 490, Second Scott Inv 65¾, Shell T and T 226, Tanganvika 127½, Thomson 147, Thorn 164, Tube Investments 232, Ultramar 109½, Unilever 321½, X-Union Corp 465½, X-Vaal Reef 31¼.

Vickers 117, X-Western Deep Level 20⅝, X-Western Driefontein 49, X-West Mines 95½, Woolworth 44½, W. Holding 89⅛, X-Zambian Copper 62.

Bonds (in pounds): Brit Transport 44⅝, Brit Cons 17¾, Exchange 1976 97 7-16, Treasury 41¼, War Loan 27⅞.

BONDS

(Street Prices)

Day Loan — Tight, 6¾; Call Loans — Tight, 6¾; Comm Paper — 6½ pct. for 30 dys; Short CDA — Quiet, unch; 9¼ Feb. 1-77 106.25-35 ;Mid CDA — Quiet, unch; CDA 4½-83 81¼-½; Long CDA — Quiet, unch; CDA 9½ Jun 15-94 104¼-¾; Prov — Quiet, unch; OH 7¾ -Feb-82 98½-99; OH 9½ Feb 2M 90⅝-⅞; Corp Mkt — Quiet, unch; BCT 10¼ Apr 1-95 99¼; BCT 8¾ Apr 1-82 97½-98; U.S. Bond — Active, down ¼.

MUTUALS

WEDNESDAY

TORONTO (CP)—Recent prices of mutual funds supplied by The Canadian Mutual Funds Association Wednesday. They are the net asset value per share or unit (NAVPS) last calculated by the fund in accordance with its pricing practice as contained in the prospectus of the fund. n—no sales charge, x—U.S. Fund, y—delayed NAVPS.

CMFA Members		**Cambridge Gr**	
AGF Group		Growth	6.37
Amer Grwth	4.02	Intl Energy	2.01
Cdn Gs Egy	10.68	Intl Gth	4.67
Cdn Sec Gth	4.77	Intl Income	3.53
Cdn Trusteed	4.51	Univest	5.39
Corp Invest	5.31	Cdn S Ath Gd	8.11
Corp Inv Stk	4.03	**Canagex Gr**	
Gwth Equity	5.31	yBond	9.42
Japan	5.90	Fund	8.75
Special	2.23	Internatnl	7.09
All Canadian Gr		yMortgage	10.24
Compound	5.18	Capital Gth	9.11
Dividend	5.48	Cardinal Div	2.74
Northrn Egy	3.06	xChase	5.89
Revenue Gth	3.84	xComp Cap	3.81
Venture	2.28	**Desjardins Gr**	
4000	3.47	Canadian	6.67
Calvin Bullock Gr		yHypotheq	4.23
Acrofund	1.05	yInternatnl	6.01
CIF	4.23	yObligatns	4.86
Eaton Group		Quebec	3.47
Commwth	12.53	PEP	2.64
Growth	7.82	nySpec	3.51
Income	4.60	Dixon, Krog	5.19
Internatnl	5.28	yDomin Comp	5.78
Levcrage	2.94	**Dreyfus Group**	
Venture	2.74	Inc	9.42
Viking	4.79	Internatl	10.07
Guardian Group		Entarea Inv	5.06
Enterprise	.78	nExecutv Can	5.88
GIS Comp	7.75	nExecutv Intl	1.51
nGIS Income	2.57	xFld Trend	17.60
North Amer	2.89	Gdn Growth	7.12
Mutual Acu	5.13	nHarvard	4.67
Mutual Inc	4.35	Heritage	1.72
Sec Income	9.67	**Industrial Gr**	
World Equity	4.56	Indust Eq	4.44
Investors Group		Indust Gth	14.62
yGrowth	10.49	Indst Incom	10.44
yInternatnl	4.94	**Keystone Gr**	
yJapan	7.48	Canada	5.69
yMortgage	4.92	Cus K-2	4.57
yMutual	4.97	Cus K-1	17.00
yRetircmnt	4.96	Cus K-4	2.78
yProvidt Mu	6.38	Polaris	2.76
yProvidt Stk	4.63	xLck Rsrch	11.19
Nat Res Gth	3.59	xManhatn	2.75
Planned Invest		Marlborough	3.90
Canada Cum	3.83	Natrusco	13.66
Canada Gth	4.89	**NW Group**	
Pld Recources	3.17	Canadian	4.52
Pld Sec Inc	5.09	Equity	4.48
Taurus	3.01	Growth	4.10
Pret Et Revenu		xOne Wm St	13.01
Americain	6.92	xOppenhmr	5.46
Canadien	5.85	**Pemberton Gr**	
Retraite	5.47	nPacific Cmp	6.29
Prevest Mu	6.71	Pacific Div	4.36
Prudential Gr		nPacific Res	2.21
Growth	5.23	nPacific Ret	4.27
Income	5.04	Pacific US	3.12
Savings Invest Gr		**PHN Group**	
American	6.92	yBond	10.90
Canadian	5.85	yCanadian	6.52
Retiremnt	5.47	Fund	10.39
United Bond Shr		yPooled	25.38
RoyFund	5.97	nyRRSP	9.74
RoyFund Inc	5.17	**PMF Managmt**	
United Group		nPension Mu	6.06
yAccumula	3.87	nXanadu Fnd	2.85
yAccumul R	4.15	**Principal Gr**	
yAmerican	1.09	Collective	4.82
yHorizon	1.52	Growth	3.59
yPension	2.41	Venture	2.07
ySecurity	4.71	xPutnam	8.75
yVenture	2.21	Scotifund	.89
yVenture Ret	3.62	nScudder Cdn	4.31
Universal Sav	7.07	xTech	5.57
		Temple Gth	7.60
		nTimed Invst	5.76
		Trans Canada Gr	
		A	4.98
Non Members		C	9.89
Andreae	4.64	Special	3.96
Assoc Inv	5.22	Vanguard	4.54
yBeaubran	4.06	Western Gth	4.75

SILVER

WEDNESDAY

Closing basic price of 1,000-ounce certificates in the Victoria area $4.20 U.S. bid per troy ounce and $4.35 asked. Previous day same price.

GOLD

WEDNESDAY

LONDON (AP) — Closing gold prices Wednesday in U.S. dollars per ounce: London $117.50; Paris $182.02; Frankfurt $177.02; Zurich $177.75; Hong Kong $174.14; Beirut $5,703 per kilo.

CHOICE EXECUTIVE HOMES

OAK BAY — SEAVIEW
Attractive, spacious 2 storey home with approx. 3,000 sq. ft. developed floor area. Large Living Room with fireplace, separate Dining Room, family kitchen, den with fireplace, 4 bedrooms, 2 baths, rec. room, sundeck, balcony and much more. .37 Acre garden lot close to Marina. Early possession available with price reduced to $94,500. (M.L.S.) for quick sale.

BROADMEAD — TRADITIONAL
Luxuriously developed 2,400 sq. ft. PLUS 1,000 sq. ft. for recreation etc. Attractive heavy shake roof, Haida Scroll siding, large quarry tile entry, formal living room with fireplace, dining room, dream kitchen with appliances, 4 bedrooms, family room with fireplace, 3 balconies, 2½ baths, quality carpeting and lighting throughout, .3 acre sunny lot. Presently available at $110,000 (M.L.S.)

For Personal Viewing Please Call
HERB McDANNOLD
658-8844 382-9191
CANADA PERMANENT TRUST

OPEN HOUSE
SAT. 1:30-4:30
1900 ALLENBY

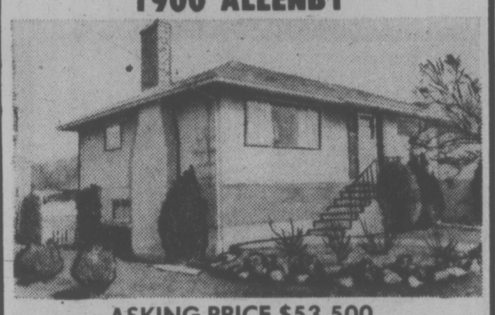

ASKING PRICE $53,500
Offers are invited and major appliances negotiable. This is a perfect 2-bedroom home with development in the basement. Large assumable 10% mortgage. No dining room, but a bright sunny kitchen with eating area. Very attractive living room (fireplace of course). The master bedroom will accommodate twin beds. You'll love it! MLS 11273

View with JOYCE MILLER
384-8001
The Royal Trust Co.

DON'T BE VAGUE ask for
HAIG
BLENDED SCOTCH WHISKY
PRODUCT OF SCOTLAND
100% SCOTCH WHISKIES BLENDED & BOTTLED BY
JOHN HAIG & Co. LTD.
MARKINCH SCOTLAND
CONTENTS 25 OZS
DISTILLED BLENDED AND BOTTLED IN SCOTLAND
THE OLDEST NAME IN SCOTCH

OPEN HOUSE
2015 SALTAIR PLACE
FRI., 1 P.M. - 5 P.M.
SAT., 1 P.M. - 5 P.M.
SWEEPING SEAVIEW
Three bedrooms, two more possible bedrooms or rumpus, separate living and dining, large kitchen-eating, family room, 2 fireplaces. Three bathrooms, large balcony, double carport, large lot, quiet cul-de-sac. Hot water heat.
ROSWIL HOLDINGS LTD.
477-3139 592-9859

OPEN HOUSE
DAILY . . . MON. thru SAT.
1:30 - 4:30 P.M.

1012 TERRACE AVE.
. . . a Mansion
. . . a Condominium
like no other in all the world
This restored mansion has kept its character with added modern conveniences—hot water heating, wall-to-wall carpeting, range, fridge, dishwasher, custom wood cabinets, fireplace and million dollar view. Only 6 one-bedroom suites. Come and see a new way of life.
Garthland Developments
386-7086

Villa Pentaco
1235 Johnson Street
OPEN 1:30-4:30 P.M., MONDAY through SATURDAY
CONCRETE
Condominium Apartment Homes
DEVELOPER'S REBATE $500.00
To All Purchasers March 1 to 31, 1975

Mediterranean Styling and Modern Convenience
- Concrete Construction
- Downtown Location
- Balconies or Patios
- Elevator
- Controlled Entry
- Coloured Appliances
- Carpeting and Drapes
- Hot Water Heating
- Parking
- Recreation and Hobby Areas

One-Bedroom from $29,000
Two-Bedroom from $33,000
C.M.H.C. FINANCING LOW DOWN PAYMENT
CANADA PERMANENT TRUST
1125 Douglas Street 382-9191
or
H. J. McDannold 658-8844

Visiting Vancouver?
Make the most of your stay at the

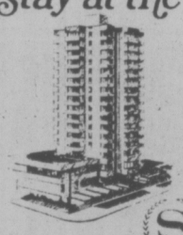

Sheraton-Plaza 500
A Vancouver welcome is always warmest at the Sheraton-Plaza because we enjoy looking after visitors. A comfortable room, good food and convenient location are all important but friendly service makes that extra difference! You'll always find it at the SHERATON-PLAZA 500
Let us arrange your meeting or convention.
SHERATON HOTELS & MOTOR INNS
500 W. 12th Ave., Vancouver V5Z 1M2
British Columbia 604/873-1811

SHOREWOOD HOUSE

CONVENIENTLY LOCATED AT
562 RITHET ST.
A new way of Life — where the blend of natural beauty and everyday convenience is exceptional. Shorewood House, offering for your delight: Two bedrooms / Two bathrooms/Fireplace/Extra large kitchen equipped with 30" self-cleaning Range, 14 cu. ft. Frost-Free Refrigerator, Dishwasher, Garbage Disposer and Compactor/Your own insuite washer and dryer/locker room plus in-suite storage wired for freezer/Sauna/Recreation Suite/Hobby Room/Lounge Vestibule/Luxury Carpets throughout all twenty condominium residences.
$43,000 - $49,900

OPEN FOR VIEWING DAILY 2 P.M.-4:30 P.M. (Except Sundays)
JACK MEARS
OAK BAY REALTY LTD.
2194 Oak Bay Avenue 598-3321
3618 Shelbourne 598-3344
"the professional people"
Coast to Coast Real Estate Service

Spencer Castle 2910 COOK STREET

2nd Phase Luxury Condominiums
Designed for earthquake and fire resistance, the six-storey reinforced concrete block and beam Spencer Castle Phase II building, houses seven spacious corner suites on each floor. Each with its own breathtaking view.
Set in the extensive and beautiful grounds of the conveniently located old Spencer home, the condominium complex enjoys exclusive use of its terraces and lawns together with its many en suite guest rooms. There are lounges, a guest dining room, saunas, swimming pool, etc. Come see for yourself while choice of suites remain.
This is another quality structure of Danzo & Franco Holdings.
Priced from $65,000 to $76,500
Or View by Appointment with Cathie Atkins, Wilfred Davis or Eleanor Sanderson
"Courtesy to All Realtors"
J. H. Whittome & Co. Ltd.
706 Fort St. 388-4271
4520 W. Saanich Rd. 479-1667
Spencer Castle 384-4013

Chelmsford Manor

1041 Rockland Avenue
CONDOMINIUM APARTMENTS
- 18 Deluxe 2-bedroom suites
- 1 Deluxe 3-bedroom suite
- Close to bus and shopping
- Walking distance to downtown
- Games Room
- Hobby Shop
- Controlled Entry
- Pressurized Corridors
- Large Private Balconies

Priced from $37,000 to $47,950
OPEN TO VIEW
Saturday
10 a.m. - 5 p.m.
Exclusive Agents: Call 592-2407
Whyte & Gower
OAK BAY PROPERTIES LTD. 2227 OAK BAY AVE.
"Victoria's Leading Condominium Brokers"

Austerity Teaches Firms To Increase Productivity

By A. H. RASKIN

NEW YORK (NYT) — A dismal consensus is developing among U.S. manpower experts that, no matter how quickly the general economy revives, the pickup in jobs will be slow. Many companies that had slimmed down their work force under stress of the current mini-depression are finding avenues to increased efficiency that will leave them permanently able to do more and better work with far fewer employees. The same thing is beginning to happen in state and city agencies, obliged by tight budgets to cut staff or leave vacancies unfilled.

These austerity-born jumps in productivity hold out clear benefits not only for the balance sheets of profit-minded businesses but for the viability of the American economy in an increasingly competitive world. The rub is that — in the absence of imaginative advance planning — they also hold out the prospect that the skills, energies and hopes of millions of unemployed workers will remain on the junk pile long after the gross national product starts climbing skyward again.

A return to "prosperity" in which everybody shares except the people is obviously something short of idyllic. That gap in current official planning makes it welcome news that there is an almost unnoticed group, appointed by President Ford under specific mandate from Congress, now working on ways to make a reality of the commitment to full employment which the nation adopted in the Employment Act of 1946 — and then spent the next three decades forgetting.

The new group is called the National Commission for Manpower Policy and it was set up under the comprehensive Employment and Training Act, which president Nixon signed into law at the end of 1973. It is charged with responsibility for identifying the country's manpower goals and needs and assessing how much consistency or co-ordination mark the existing manpower programs on which tens of billions of federal dollars are spent.

Partly because of Nixon's Watergate troubles and partly because of the distate with which his administration viewed the Congressional initiative for establishing a manpower commission, the former president never got around to appointing any members. It was not until Sept. 30 of last year, with Ford in the White House, that the agency got its 17 commissioners, headed by Prof. Eli Ginzberg of Columbia University.

There is growing skepticism that the present practice of relying almost totally on the states and cities to sponsor emergency jobs will result in much more than the substitution of federal money for local tax levy in paying for regular civil service functions — a kind of revolving door for moving people from one government payroll to another while leaving the great bulk of the unemployed untouched.

Among the alternatives under commission study is the feasibility of a quasi-government corporation or a broad range of public, private and community facilities to stimulate quick creation of job opportunities. The range of its thinking is indicated by its warning that many aging automobile factories and their parts suppliers may never reopen after the recession, leaving Midwest automotive centres with long-term adjustment problems as painful as those that confronted New England textile communities when the mills moved south after the First World War.

Raskin is assistant editor of the editorial page of the New York Times.

U.K. GOV'T ACQUIRES LARGEST SHIPYARD

LONDON (Reuter) — The British government announced today it is taking over western Europe's biggest shipyard, Harland and Wolff of Belfast.

The shipyard, which employs 10,000 men, has been incurring heavy losses in recent years and has had substantial government aid.

Northern Ireland's Minister of State Stanely Orme told Parliament legislation for compulsory acquisition of all the company's issued shares would be introduced soon.

Orme said that following a government review of the company's financial situation, it appeared that the shipyard's losses might amount to as much as $144 million.

But he added that the company still had a substantial order book; and a $84-million modernization program nearing completion would make it one of the best equipped yards in Europe.

Crash Kills Duncan Man

Neil Eric Williams, 22, of Duncan, died in Victoria General Hospital overnight from injuries received in a two-car head-on collision on the Trans-Canada Highway one mile south of Duncan at 1:20 a.m. Wednesday.

Duncan RCMP said the driver of the other car, Robert Rogers, 22, of 79 Battleford, Victoria, received minor injuries.

OPEN HOUSE — SAT. 1:30-4:30
164 CAMBRIDGE STREET

One of Fairfield's old homes, close to Beacon Hill and the ocean. Three bedrooms on top floor, presently rented as an in-law suite. House in fair condition, 100 AMP wiring and plumbing renewed. Newly listed, offered at $46,500.00

TO VIEW ANYTIME CALL MR. SIMONS
388-9172 or 652-1731

FARMERS & MERCHANTS TRUST
731 FORT STREET, VICTORIA, 388-9172
VANCOUVER 564 Howe St. 681-7212 KAMLOOPS 157 Victoria St. 374-2161
MEMBER CANADA DEPOSIT INSURANCE CORPORATION

Credit Foncier
Serving British Columbia since 1894

9%

5-year debentures
Interest payable semi-annually
Minimum amount $500

Interest paid monthly
Minimum amount $5000

Victoria, B.C. V8W 1H2
752A Fort Street
(604) 388-6601

Vancouver, B.C. V6C 1E2
850 West Hastings Street
(604) 681-5464

Vernon, B.C. V1T 2P5
3105-34th Avenue
(604) 542-4377

White Rock, B.C. V4B 3Z4
1463 Johnston Road
(604) 531-7525

Long Distance: Call Us "Collect"
Member Canada Deposit Insurance Corporation

D F Hanley Agencies Ltd.

REALTOR

BOB HAGUE

Bob Hague has been with D.F.H. ten years now and the reputation he has built up over the years is an enviable one indeed. Bob has sold everything from gas stations to green pastures and the Saanich Peninsula is his main stomping ground. D.F.H. appreciates realtors like Bob Hague. They help give the company the reputation it has today.

NOW, HOW CAN BOB HELP YOU?

3293 Douglas St.,
385-7761

Winton House
ONE ONLY
Luxury Corner Suite
$47,500
1792 ROCKLAND
OPEN DAILY
1 P.M.-5 P.M.
EVES. 6:30-8:00
(Except Sunday and Good Friday)
Whyte & Gower
Oak Bay Properties Ltd.
Victoria's Leading Condominium Brokers, 2227 Oak Bay Ave., 592-2407

Planning a trip to
VANCOUVER

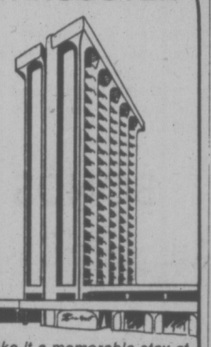

Make it a memorable stay at
THE Rembrandt HOTEL
LUXURIOUS in everything but price
Send today for colour brochure:
1160 Davie St. 685-1311
Telex 04-507844

BRITISH COLUMBIA INSTITUTE OF TECHNOLOGY
invites applications for the following positions:

INSTRUCTOR—
FISHERIES MANAGEMENT

This position offers an unusual opportunity to expand and develop the training program presently offered at B.C.I.T. in Fisheries. Considering the new developments in salmon enhancement, fish culturing and related technical fishery work, there is a real need for continuation of the B.C.I.T. Practice of up-dating the training in this program.

The successful applicant will be responsible for the preparation and presentation of all lectures and laboratory material in the Fisheries course as well as the development of field projects. It is expected that this person will continue to promote contacts and encourage co-operation with fishery and related agencies throughout British Columbia.

In addition, teaching responsibilities will be assigned according to the changing needs of the option concerned.

Qualifications: A Bachelor's degree in the biological sciences plus either an advanced degree in Fisheries (and/or related discipline) or equivalent related working experience.

The course to be presented is strongly oriented towards fresh water fisheries management but candidates must also be conversant with marine fisheries in British Columbia.

A good background in fisheries field practices is essential as is familiarity with laboratory procedures and fish culture techniques.

Salaries will be commensurate with the applicant's over-all qualifications with the established scales. Current scales range from a minimim of $1,079 to $1,808 per month.

Please apply to: The Personnel Office,
B.C. Institute of Technology,
3700 Willingdon Avenue,
Burnaby, B.C., V5G 3H2.

OPEN HOUSE
965 CLAREMONT
SAT. MARCH 29 — 1:30 to 4:30

Fantastic views from living room, dining room, kitchen, master bedroom, rec. room and den or guest room. This executive family home must be seen to be appreciated. Over 1,600 sq. ft. on the main floor with entertainment-sized living room and dining room. Bright kitchen with built-in oven and counter-top range. 3 bedrooms. Down — large Rec. room with floor-to-ceiling old brick fireplace and built-in bookcase. 2nd bath with sauna, 4th bedroom and guest room or den. Intercom throughout. Drive-in garage, secluded backyard. All this and much more. Priced to sell at $89,900. For preview appointment, please call:

FOR SALE
Royal Trust
"THE SIGN THAT SELLS"

JACK MOEN
477-0191 anytime
or res. 658-5448

Cedarfair
a distinctive life style

The Cedarfair Way of Life

Cedarfair has been designed to make your new way of life both comfortable and secure. The suites are remarkably spacious (see scale). Many have a raised hearth fireplace; others feature an additional "nook". Some master bedrooms have gracious bay windows. Kitchens are complete with quality Westinghouse appliances including a dishwasher and garbage disposal unit. All two bedroom suites have one and a half bathrooms, quality broadloom throughout and a private balcony or patio. Park your car with ease in the underground parking garage protected by a remote-controlled steel door.

From the quality construction to the superior finish, Cedarfair, offers you a truly distinctive lifestyle.

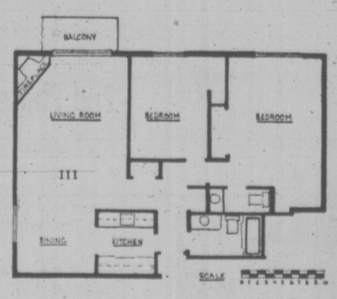

Only 8 Suites Remaining
Priced from $49,000

Open Daily 1 p.m. to 5 p.m.
(Except Good Friday and Easter Monday)

Cedarfair
1025 Fairfield Road, Victoria

Another quality Condominium built by Danzo and France — Phone 386-8132 or 384-2944

SUPERB RESIDENCE

A contemporary family home suited to all ages. Bedrooms, bathrooms galore and fireplaces. Magnificent kitchen with family room and fireplace—the best we have seen! Gracious drawing room, dining room and a swimming pool (heated, filtered) and games room in the basement . . . the total spells quality, attractiveness and great amenability. This is impossible to reproduce in this location at this price of $149,000.

Mr. MOORE 385-3435 Mrs. BAXTER
ANYTIME

P.R. BROWN & SONS, LIMITED

cedar hill place
1725 CEDAR HILL CROSS ROAD

UNIQUELY COMFORTABLE, from UNDERGROUND PARKING to room-size, private balconies or extensive ground-level patios, HANDSOMELY FINISHED, superbly landscaped.

INFINITELY VARIED in layout and features, with SIX completely different units—one and two bedroom, many with dens, windowed kitchens, breakfast nooks, and some with FIREPLACES.

$32,500 to $51,000

OPEN TO VIEW 1:30 - 4:30
DAILY (Except Sunday)

PACIFIC STRATA SERVICES LTD.
386-2437 201 - 727 JOHNSON STREET

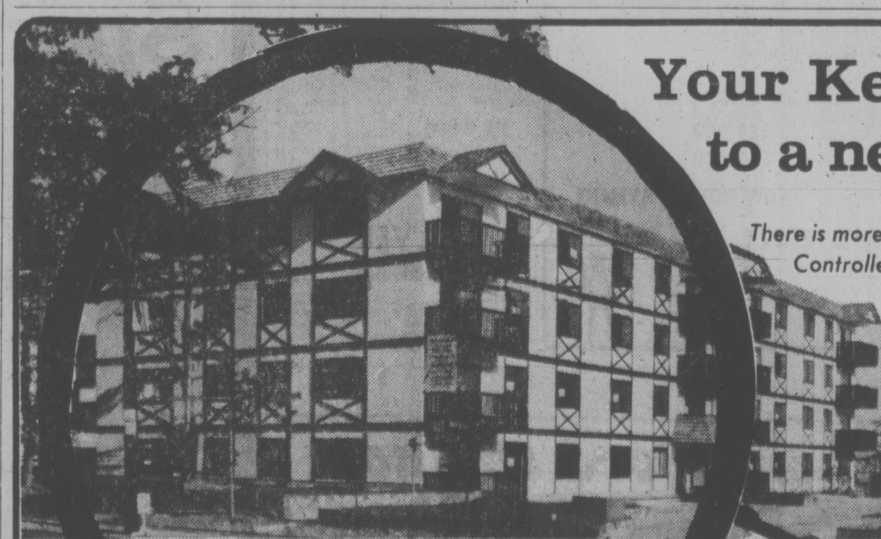

Your Key . . .
to a new way of life

There is more to come home to at The Talisman. Controlled entrance, hobby room, sauna and whirlpool, entertainment lounge scenic views — and a friendly atmosphere.

See these well designed spacious apartment homes with two bedrooms, some with extra half bath ensuite, lots of parking.

$34,500 to $40,500
Easy Terms

The Talisman
929 Esquimalt Road
384-9125

Open Daily
1:00 to 5:00
Or By Appointment

"Courtesy to all Realtors"

J. H. Whittome & Co. Ltd. 706 Fort St. 388-4271 / Royal Oak 479-1667

DECIDING WHAT NOT TO LOOK AFTER

One Man Tackles City's Flower Power

By PAUL MOSS
Times Staff

If there's a Latin association of ideas as Cliff Bate tends his Nepeta, glecoma hederacea, and his Tagetes, signata pumila, he probably finds himself wondering whether such labors will continue ad infinitum.

When the civic strike-lockout began more than eight weeks ago, Bate exchanged his usual deskbound role as the city's parks administrator for that of nurseryman and general odd-job laborer.

And since then he's been trying to cope, virtually single-handed, with the 1,001 jobs that go into the maintenance of one of western Canada's biggest "gardens."

Two run this operation normally requires some 80 personnel, rising to 100 in a few weeks as the season advances.

Seeding plant material for summer bedding, greenhouse nurturing of the plants destined for Victoria's 650 hanging flower baskets, pruning parks and boulevard trees by the hundred, weeding, fertilizing . . . the list of tasks handled by the parks department is formidable.

But Bate's only regular "manpower" during the strike has been his own, plus that of one assistant seconded from the planning department. In addition, he's had some casual voluntary help from council members, officials and others.

Cliff Bate in new role

Despite working every day, weekends included, Bate admits, however, that it's a losing battle.

"Everything is really growing, now. Every day it's a case of deciding what not to look after. You keep going from week to week thinking maybe the end is in sight but . . ."

The words trailed off as Bate bent once again to his current chore — laboriously hand-pumping heating fuel out of one clossed-off tank to replenish another tank so that heat can be maintained in the greenhouses at the Beacon Hill Park maintenance yard.

In the daily juggling of priorities it's invariably the greenhouses that claim the major part of Bate's time and effort. But even so he faces the fact that the city's entire planting program for this spring and summer will be substantially reduced.

"There's no way I could handle by myself the 45,000 to 50,000 plants we normally grow here," he said.

Take those aforementioned Nepeta and Tagetes, for example. They're only two of 25 different varieties of plants which are needed for the hanging baskets that splash our downtown streets with gay blotches of color.

Under normal circumstances staff would start preparing the baskets toward the latter part of April, but if the strike is still in progress then Bate reckons he can make up only a token number of perhaps 100, to cover the Inner Harbor area and Centennial Square.

Remaining plants could then be used to supplement the stocks for park beds.

At Beacon Hill and other city parks the strike has caused little if any deterioration, and the parks administrator credits this in large measure to public-spirited citizens who have helped with litter patrols and general clean-up duties.

But elsewhere the situation is more serious. At the Thetis Lake nursery, for instance, thousands of trees are "badly suffering" because they need spacing out. Boulevard maintenance and tree pruning have had to be shelved completely, and the entire parks development program — including planned grass seeding at Fishermen's Wharf in James Bay and improvements to Oaklands Park — will have to be dropped this year.

As for Bate, he finds he's fitter now than when the work stoppage began back in January.

But after an eight or nine-hour day he can't face the thought of any gardening at home: "I take one look at it and — yecchh . . ."

Debris mars the usually manicured Beacon Hill Park

BANFF PONDERS CAMP BOOKINGS

CALGARY (CP) — Banff National Park is on its way to becoming a reservation system, with people wanting to use campsites required to book ahead a park spokesman said Wednesday.

"We're at the point now where parks are inundated with tourists, to the point where they have to line up outside campsites to wait for an open space," said Greg Stevens, former manager of the Banff townsite and now co-ordinator of the townsite's options committee to study options of government for Banff.

"A reservation system where people call in to find out if the park is full is being worked out now," he told a Calgary meeting of Canada's National and Provincial Parks Association.

He said more parks within cities "whch would offer an escape, and outdoor activities" would relieve some of the pressure on national parks, and that Parks Canada should explore encouraging tourists to visit during off-peak seasons.

ALUMINUM WINDOWS AND DOORS
WESCRAFT
Manufacturing Ltd.
2614 Bridge St. 385-1478

OPEN HOUSE SAT. 1:30-4:30
1015 Davie Street
Oak Bay Border—$69,900

Lovely 3-bedroom bungalow on quiet street. 9-Years-old, immaculate condition throughout. Main floor 1265 sq. ft. includes in-line living and dining room with fireplace, large kitchen and full bath, sundeck off kitchen. High basement tastefully finished, includes large recration room with bar and built-in fish aquarium. Laundry room and 3-piece bath. Large storage area with room for workshop, drive-in garage. For appointment for prior viewing please call:

FOR SALE
Royal Trust
THE SIGN THAT SELLS

ROSS FLETCHER
384-8001 or Res. 595-7155
The Royal Trust Co.

you are invited to compare
WINDSOR MANOR
848 ESQUIMALT RD.

OPEN MONDAY to SATURDAY
1:30—4:30 P.M. (evenings by appointment)

DELUXE CONDOMINIUM RESIDENCES
$18,500—$39,200

gracious living for a sensible investment

Offering a varied choice of spacious floor plans in studio, one and two-bedroom suites (some with 2-piece ensuite); patios, balconies, colored appliances, carpeting, drapes and superior sound-proofing.

Attractive landscaping, controlled entry, hydraulic elevator, sauna, swirl bath, billiards, recreation room, hobby room, putting green, parking, convenient location and minimum maintenance for enjoyable, carefree living.

EXCELLENT FINANCING AVAILABLE

CANADA PERMANENT
TRUST COMPANY
1125 Douglas St, Phone 382-9191
H. J. McDANNOLD (Res. 658-8844)

Chess Champions

Richard Armitage of Lampson elementary school was the Grade 7 trophy winner in the C-FAX chess championship which concluded this week with playoffs at St. Andrews School.

Champions from Greater Victoria, Saanich and Sooke School Districts competed for the trophies.

Grade 6 trophy winner was Robert Dynowski of McKenzie elementary, Grade 5 winner Bin Poh of Glen Lake elementary, Grade 4 winner Robert Lee of Oaklands elementary, Grade 3 winner Edward Deen of Rockheights elementary and Grade 1 winner David Gardner of Millstream elementary.

The Grade 2 playoff was postponed because of illness.

29 Die on Bus

RIO DE JANEIRO, Brazil (AP) — A bus swerved off the highway connecting Rio and Sao Paulo, broke through a guard rail and plunged into a river Tuesday night, killing at least 29 persons, authorities said.

REPLACEMENT WINDOWS
ALLIED GLASS
Victoria
388-5108
"Anything in Glass"

How the Permanent
(with a little help from RHOSP)
can make it easier for you to save for a home.

For Full Details
We Will Be Open
MONDAY
MARCH 31
Until 9 p.m.

The deadline for 1974 tax savings is April 1, 1975

the Permanent
1st place to go for savings, loans and mortgages
Canada Permanent Trust Company
Canada Permanent Mortgage Corporation
1125 Douglas St. (at Fort St.)
Victoria, B.C. phone 386-1361

UNIVERSITY PARK TERRACE
1870 McKENZIE AVENUE

First Time Offered:
90 One and Two-Bedroom Condominiums . . .

THE RIGHT LOCATION: 1870 McKenzie Avenue at corner of Gordon Head Road next to Victoria Racquet Club and University.

THE RIGHT PRICE: From $29,900 to $40,960, including one free underground parking stall for each condominium.

THE RIGHT SIZE: From 753 sq. ft. to 1200 sq. ft.

THE RIGHT DESIGN: Five different unit designs. (You have to come to see it.)

THE RIGHT AMENITIES: Reading rooms, games room, play room, exercise room, recreation room, sauna, whirlpool, controlled entrance, elevators, guest parking, approximately one acre of professional landscaping.

THE RIGHT SECURITY AND INVESTMENT: A condominium offers carefree home ownership; security and independence from rental uncertainties; privacy and the knowledge that you are making an intelligent investment, as the Market Value must increase with the increase of land, labour, and material cost.

OPEN DAILY
including Sundays
from 2-8 P.M.
See our Sales Representative Mr. Bud Forbes
1870 McKenzie Ave.,
Or call the on-site office at 477-8549; Res. 652-2950

BONUS REFUND

Due to interest saved on interim financing, if condominiums are sold before July 1st, 1975 DIVERSIFIED HOLDINGS LTD. will refund:

—$ 750.00 in cash for closing April 1st to May 1st, 1975.
—$ 500.00 in cash for closing May 1st to June 1st, 1975.
—$ 250.00 in cash for closing June 1st to July 1st, 1975.
No cash refund will be possible after July 1st, 1975.

Record by QE 2

PANAMA CANAL (Reuter) — The British liner Queen Elizabeth 2 has become the largest passenger ship to pass through the Panama canal—at an estimated cost in tolls of $38,000. The QE 2, which is 963 feet long, took 11 hours to squeeze its 105-foot beam along the waterway and through six lochambers where there was only 2½ feet to spare on either side.

Cruise Ship Firms Slam Vancouver Fee

VANCOUVER (CP) — Deepsea cruise ship operators have sharply criticized new charges imposed against their operations in Vancouver by the Pacific Pilotage Authority and Canadian Pacific Ltd.

The pilotage authority has announced increases of 24.8 per cent effective June 1.

Canadian Pacific Ltd. has announced that every adult arriving or disembarking from a cruise liner at CPR Pier B-C this year will be charged $2.50 and every child $1.25. No fee was charged previously.

The increases have been imposed on the cruise ship operators at the beginning of the cruise season, after their rates have been set and must now be absorbed by the shipping companies, the operators said.

A total of 92 cruise liners are scheduled to use the Canadian Pacific pier between June 1 and Oct. 1.

Last year, the pilotage charges for P and O vessels operating to Alaska averaged about $4,800 a voyage. This cost will be about $6,000 this year and P and O has 31 sailings scheduled for the current season.

Stephen Nielsen, vice-president of marine operations of P and O, sent a message to its local agent when the increased pilotage charges were annoucned:

"We are probably the single largest customer of the pilot service and this arbitrary increase, without even the courtesy of advance advice, is very upsetting, particularly in view of declining tourism and increasing competition.

OXYGEN SUPPLY SPILL VICTIM?

SAN FRANCISCO (AP) — Increasing oil spills in the ocean could produce ecological disaster, disrupting the recycling of three-fourths of the earth's oxygen supply, a United States expert says.

Chairman Russell Peterson of the Council on Environmental Quality said there is no scientific proof available yet of the ultimate impact of oil spills on plankton—the ocean's equivalent of grass which supports the marine life system.

But he said there is no proof either that destruction of the vital marine food chain would not result.

Peterson addressed the 1975 Conference on Prevention and Control of Oil Pollution on Tuesday. About 600 industrialists and government administrators attended the conference, sponsored by the American Petroleum Institute, the Environmental Protection Agency and the U.S. Coast Guard.

"Until we do know all we should know about the effects of oil pollution on marine ecosystems, I urge you not to relax your efforts to reduce the contamination of the seas by oil," Peterson said.

"In 10 years, we may find that the oceans are vast enough and resilient to absorb all the damage that we can inflict upon them. On the other hand, we may learn that the marine ecosystems of the world already may be tilted toward irreversible decline."

Peterson, a former governor of Delaware and a chemical engineer, said there was evidence indicating an oil industry attitude of complacency about the effects of oil pollution on the oceans.

He said that by current projections the amount of oil moving around the world will double every 10 years. By the year 2000, there will be six times as much tanker traffic as now.

"We must expect that tanker accidents, groundings and spills will increase," he said.

He said the energy crisis also had generated an apparent shift in attitude both in government and industry to regard environmental protection as a "faddist nuisance."

He said the foes of the environmental crusade see the energy crunch as the perfect weapon to restrain programs protecting the ecology.

Can IDB help you?

one of our representatives will be in the following area

APRIL 2 Royal Oak/Brentwood area — John Foster
APRIL 3 Esquimalt area — Larry Vincent
APRIL 4 Colwood/Langford area — Peter Mason

If you would like our representative to call and discuss your requirements please telephone 385-3375 for an appointment.

If you require financing to start, modernize or expand your business, and are unable to obtain it elsewhere on reasonable terms and conditions, perhaps IDB can help you.

idb INDUSTRIAL DEVELOPMENT BANK

850 Fort Street — Phone 385-3375

COME TO DOMAN'S

THE DO-IT-YOURSELF STORE IN VICTORIA AND MEET THE MEN WITH YEARS OF EXPERIENCE TO HELP YOU WITH ALL YOUR BUILDING NEEDS

PICNIC TABLE
These are kiln dried cedar beautifully smooth tables 6' long and have benches attached. They also have back rests. Attractive enough for your kitchen or rec room. Sturdy enough for patio or lawn.
EACH, ONLY 69.00

FIBREGLAS SHEETS
FOR ROOFS OR SCREENS
Available in White, Green, Yellow or Clear
FOR STRENGTH AND APPEARANCE
26"x72" 4.69 — 26"x96" 5.95 — 26"x120" 7.25 — 26"x144" 8.49
Moulding Strips and Nails in Stock

CAPE COD CHAIRS 7.95 each

LUMBER SHORTS
ROUGH CEDAR
1"x4"—4', Each 21¢
1"x4"—5', Each 27¢
1"x6"—4', Each 46¢
1"x6"—5', Each 58¢

4"x4" POST UTILITY GRADE
5', Each .. 1.50

SUBURBAN CEDAR RANCH PANEL SIDING
1"x6"—Random lengths. Use it for decorative touches inside, in your rec room, outside as house siding, or to build utility and tool sheds.
DOMAN'S PRICE 7.00 PER HUNDRED LIN. FT.

SAVE ON LUMBER

ASPENITE
The versatile panel, useful for fences, interior and exterior use. 4'x8'—¼"
SHEET ONLY 3.99

WHITE CEILING TILES
Very slightly water-marked.
Canadian made 64 Sq. Ft. Per Carton — 7.88 CARTON — Only 35 Cartons at this Price!

3/4x1¼—6 ... 20¢
1x3—6 ..... 25¢
1x4—6 ..... 33¢
1x6—6 ..... 52¢
2x2—6 ..... 35¢
2x3—6 ..... 40¢
2x4—6 ..... 45¢
2x6—6 ..... 82¢
2x8—6 ..... 1.08
1x4 S4S Cedar Per Lin. Ft. ..... 8¢
2x4 Eco. Studs. Bundle of 10 ... 4.99

ORNAMENTAL SCREEN BLOCKS
12"x12"x4"
EACH ONLY ..... 59¢

PATIO SLABS
8" x 16" x 2"
EACH ..... 36¢
12"x12"x2",
EACH ..... 55¢

PRE-HUNG DOOR UNITS
MAHOGANY DOORS
28", 30", 32" wide by 80"—assembled, ready to install. EACH 22.95
As above with passage or privacy set, EACH 27.95

MIXES CONCRETE TOPPING MORTAR
BAG 1.95
Limited Stock

COMPOST BOXES
3' Wide x 6' long by 3' high. EACH . 8.95

CONCRETE BLOCK INCINERATOR
14.95 EACH
Without Grille.

LEAKY GUTTERS? FIT "LIFETIME" ALUMINUM EAVESTROUGH
And forget maintenance problems.
LET US PRICE YOUR HOUSE.

CHARGEX WELCOME OR USE OUR CONVENIENT CREDIT ACCOUNTS.

The Above Specials Available at VICTORIA STORE ONLY
Phone us for Shipping Arrangements to Anywhere on the Island

DOMAN'S

Open Monday to Saturday 7:30 a.m. to 5:30 p.m.

By Point Ellice Bridge — 280 BAY STREET — 386-2151

Friday & Saturday Grand Opening SALE

Heathers, 3 for $2.25
Juniper Pfitzer Compacta, $2.95
Juniper Sabina Tamarisifolia, $2.95
Honey Locust, 6 ft.-7 ft., $8.95
Cutleaf Weeping Birch, $4.95
Flowering Crab, $4.85
Box for Hedging, 99c
Strobus Pines, $4.99
Scotch Pines, $4.50
Thuya Plicata (Hedging), $2.45
Rhodos, from $5.00
Poplars, 99c
Magnolia Grandiflora, $6.50
Brooms, 6 Varieties, $2.25
Camellias, $3.99
Azaleas, $2.75
Koster Blue Spruce, $4.99
Cham. Elwoodi, $2.25
Heavenly Bamboo, $2.99
Juniper Pfitzer Aurea, $2.95
Photinia, $2.99
Daphne Odora, $3.25
Daphne Cneorum, $4.25
Jap Umbrella Pine, $4.99

FRUIT TREES
Cherry: Lambert, Bing, Van, Sam, Star, Royal Anne, Montmorency — all $3.99 each
Peach: Veteran, Redhaven — both $3.99 each
Plum: Damson, Italian Prune, Peach Plum, Yakima — all $3.99 each
Pears: Bartlett Dwarf, Flemish Beauty, Bosc, D'anjou — all $3.99
Crab Apple: Hyslop, $2.95

Weigela, 99c
Wide selection of Perennials 59c, small 79c, large
Various Roses, all home grown

Flowers for the ladies as long as they last.

CHILTERN HOUSE Ltd

Elk Lake Garden Centre
5450 PATRICIA BAY HIGHWAY

Interim Cash Bill Sparks Debate

An interim supply bill, granting the government money to continue its operations into the new fiscal year, was approved in the legislature Wednesday prior to the Easter adjournment.

The Bill, which grants the government $573 million or one-sixth of the total 1975-76 budget, will defray the costs of government in the fiscal year which begins April 1.

It is required as an interim measure because the legislature has not formally approved the spending estimates of next year's $3.2 billion budget.

Opposition members traditionally pass the supply bill without any substantive debate but Wednesday the opposition attempted to use the opportunity to discuss the full range of the budget.

Liberal MLA Gordon Gibson tried to stretch debate to include individual departments and ministers.

Before being ruled out of order during a shouting match with chairman Hartley Dent (NDP-Skeena), Gibson argued that as the supply bill would pay the salaries for two months of each minister, discussion was in order.

He zeroed in on Human Resources Minister Norm Levi and criticized the minister for refusing to schedule a meeting with Indian representatives on the issue of cut-off lands.

"I want his assurance that he will gently and wisely agree to a meeting which could avoid a lot of trouble for this province. It's a shocking evasion of duty," said Gibson before being silenced by Dent's gavel.

Dent over-ruled Gibson and the Liberal MLA in turn moved that debate be interrupted to allow consultation with Speaker Gordon Dowding.

A voice vote on Gibson's motion was taken and although most government members, were absent, Dent ruled the motion defeated.

A procedural wrangle followed ending in a call for a standing vote and absent members were called back to the house, defeating the motion.

Opposition leaders criticized Barrett's timing in presenting the bill.

"It's presented as the result of mismanagement and bad scheduling," charged Liberal leader David Anderson.

He said by approving the expenditure the legislature would be allowing the start of programs before the department estimates were approved.

"It's a $500 million Easter Egg," said Anderson.

Opposition leader Bill Bennett said the premier should have called the sitting earlier to erase the need for the bill, adding department estimates could have been completed before the start of the fiscal year.

The bill was finally approved and the House adjourned at 4:30 p.m., when Lieut. Gov. Walter Owen was called to give royal assent to the interim supply bill. The House will reconvene April 7.

LAUK

KING

KING REPLACED ON BCR BOARD

Economic Development Minister Gary Lauk has been appointed executive vice-president and board member of the B.C. Railway.

He replaces Labor Minister Bill King in both positions, under cabinet orders made public Wednesday.

Lauk said he was given the appointment because his portfolio is closely related to transportation in the province.

A less important factor, he said, was the possibility of conflict of interest for King in the event of labor disputes on the public railway.

During the recent strike aginst the railway, the minister was accused of a conflict when he was considered an employer with the railway and at the same time, in his capacity as labor minister refused to initiate the appointment of an industrial inquiry pute.

Target: Pyramid Sales

Legislation to tighten costrols on pyramid selling practices in B.C. was introduced in the legislature Wednesday.

An amendment to the Fair Sales Practices Act changes its name to the Pyramid Distributors Act to prevent confusion with other consumer legislation in the province.

It also plugs a loophole in the legislation which has allowed pyramid sales firms to withhold a portion of the refund participnts are entitled to when they drop out of a selling scheme.

Consumer Services department spokesman David Morris said participants in selling schemes where each salesman tries to sign up other sellers, are entitled to a refund of 90 per cent of their original investment if they cancel their membership.

But often firms would avoid full payment of the refunds by labelling part of the initial investment "education costs" or "merchandise costs."

Out of a $2,000 initial payment, said Morris, some sellers received as little as $100 when they cancelled their memberships.

The new legislation will force 90 per cent repayment of all original contributions.

Existing legislation prohibits pyramid distributors from recruiting any new participants until they have sold goods or services equivalent to 10 times their original investment.

The new bill would extend that limitation to 10 times the original investment or one year of participation in the scheme, whichever comes later.

Morris said public awareness of pyramid selling practices has led to less complaints to the department in recent months but the legislation was introduced nevertheless in hopes of tightening up existing controls.

From Meindl —with comfort!

You can depend on fine materials and craftsmanship in every boot of Meindl's wide selection.

ABC Recreational Equipment

VICTORIA: 564 YATES ST 384-6522

VANCOUVER: 557 RICHARDS ST.,(2nd) 687-7885 and 1822 WEST 4TH AVE. 731-4018

Down-filled gear, backpacks, XC skiing, snowshoes, quality tents & boots

Policy Planning Director Named In A-G's Dept.

The provincial government ha appointed John Ekstedt full-time executive director of the Justice Development Commission in the attorney-general's department.

Ekstedt has acted as planning and development director in the department's corrections branch and will be responsible for personnel, policy and distribution of resources of the commission.

The commission provides information for justice administration operation planning and program development.

ART SALE

THIS WEEKEND ONLY!

SAT., MARCH 29th, 11:00 a.m.-10:00 p.m.
SUN., MARCH 30th, 11:00 a.m.-7:00 p.m.

EMPRESS HOTEL
721 Government St. Tel. 384-8111

"ART IS AN INVESTMENT AGAINST INFLATION."

ORIGINAL OIL PAINTINGS
FROM GROUPINGS . . . TO SOFA SIZE
$19.00 to $125.00
(Some slightly higher)

Magnificent subjects on canvas — landscapes, florals that come alive, still lifes, exciting seescapes. Boats and harbors, portraits, abstracts and traditionals. Every size for every wall. Over two hundred and fifty canvasses from artists around the world, plus a limited selection of watercolors Yours now — Don't miss this unusual sale!

Personal Cheques and Chargex Accepted

North Atlantic Art Corporation
"CANADA'S MAJOR ART LIQUIDATORS"

good NEWS for BRITISH COLUMBIA from OLYMPIC LOTTERY CANADA

List of the Winning Numbers in draw Number 4

Olympic Lottery Canada

February 16th 1975

1st million

5 0 4 2 9 1 8

59 tickets ending by	4 2 9 1 8	win	$5,000
540 tickets ending by	2 9 1 8	win	$1,000
5400 tickets ending by	9 1 8	win	$100

2nd million

6 4 0 5 1 0 1

59 tickets ending by	0 5 1 0 1	win	$5,000
540 tickets ending by	5 1 0 1	win	$1,000
5400 tickets ending by	1 0 1	win	$100

to date 211,000 happy winners of more than $60 million in prizes

Don't miss your chance in the 5th draw

3rd complete number	2 9 1 9 4 7 1	wins	$500,000
59 tickets ending by	1 9 4 7 1	win	$5,000
540 tickets ending by	9 4 7 1	win	$1,000
5400 tickets ending by	4 7 1	win	$100
4th complete number	6 8 0 8 3 3 6	wins	$250,000
59 tickets ending by	0 8 3 3 6	win	$5,000
540 tickets ending by	8 3 3 6	win	$1,000
5400 tickets ending by	3 3 6	win	$100
5th complete number	4 9 9 8 1 6 7	wins	$200,000
59 tickets ending by	9 8 1 6 7	win	$5,000
540 tickets ending by	8 1 6 7	win	$1,000
5400 tickets ending by	1 6 7	win	$100
6th complete number	4 0 1 0 3 7 0	wins	$150,000
59 tickets ending by	1 0 3 7 0	win	$5,000
540 tickets ending by	0 3 7 0	win	$1,000
5400 tickets ending by	3 7 0	win	$100
7th complete number	3 9 8 4 5 7 5	wins	$125,000
59 tickets ending by	8 4 5 7 5	win	$5,000
540 tickets ending by	4 5 7 5	win	$1,000
5400 tickets ending by	5 7 5	win	$100
8th complete number	3 4 7 5 1 5 5	wins	$100,000
59 tickets ending by	7 5 1 5 5	win	$5,000
540 tickets ending by	5 1 5 5	win	$1,000
5400 tickets ending by	1 5 5	win	$100
9th complete number	5 7 6 7 7 7 9	wins	$75,000
59 tickets ending by	6 7 7 7 9	win	$5,000
540 tickets ending by	7 7 7 9	win	$1,000
5400 tickets ending by	7 7 9	win	$100
10th complete number	2 5 3 9 6 7 1	wins	$50,000
59 tickets ending by	3 9 6 7 1	win	$5,000
540 tickets ending by	9 6 7 1	win	$1,000
5400 tickets ending by	6 7 1	win	$100
11th complete number	2 1 7 6 2 6 2	wins	$50,000
59 tickets ending by	7 6 2 6 2	win	$5,000
540 tickets ending by	6 2 6 2	win	$1,000
5400 tickets ending by	2 6 2	win	$100
12th complete number	4 0 7 8 0 4 9	wins	$50,000
59 tickets ending by	7 8 0 4 9	win	$5,000
540 tickets ending by	8 0 4 9	win	$1,000
5400 tickets ending by	0 4 9	win	$100
13th complete number	3 0 4 1 6 9 1	wins	$50,000
59 tickets ending by	4 1 6 9 1	win	$5,000
540 tickets ending by	1 6 9 1	win	$1,000
5400 tickets ending by	6 9 1	win	$100
14th complete number	5 9 2 6 2 2 1	wins	$50,000
59 tickets ending by	2 6 2 2 1	win	$5,000
540 tickets ending by	6 2 2 1	win	$1,000
5400 tickets ending by	2 2 1	win	$100

Buy your tickets now!

Available at Government Agents; participating Western Canada Lottery Agencies and Credit Unions.

or

Fill in and cut out the order form and enclose your cheque or money order for $10 per ticket (no cash please).

Olympic Lottery Canada / Loterie Olympique Canada

c/o WESTERN CANADA LOTTERY FOUNDATION
P.O. BOX 4444
WINNIPEG, CANADA

PER TICKET $10 LE BILLET

5-578

FOR OFFICE USE / À L'USAGE DU BUREAU
NUMÉRO DE RÉFÉRENCE NUMBER

NUMBER OF TICKETS REQUIRED / NOMBRE DE BILLETS REQUIS

AMOUNT ENCLOSED / MONTANT INCLUS

NAME / NOM
STREET / RUE
CITY / VILLE
TÉL.:
PROVINCE
POSTAL CODE / CODE POSTAL
GIFT FROM / CADEAU DE

1st prize/1er prix	$1,000,000
2nd prize/2e prix	$1,000,000
3rd prize/3e prix	500,000
4th prize/4e prix	250,000
5th prize/5e prix	200,000
6th prize/6e prix	150,000
7th prize/7e prix	125,000
8th prize/8e prix	100,000
9th prize/9e prix	75,000
10th prize/10e prix	50,000
11th prize/11e prix	50,000
12th prize/12e prix	50,000
13th prize/13e prix	50,000
14th prize/14e prix	50,000

MAIL NOW! POSTEZ DÈS MAINTENANT!

OLC-75-51EC B

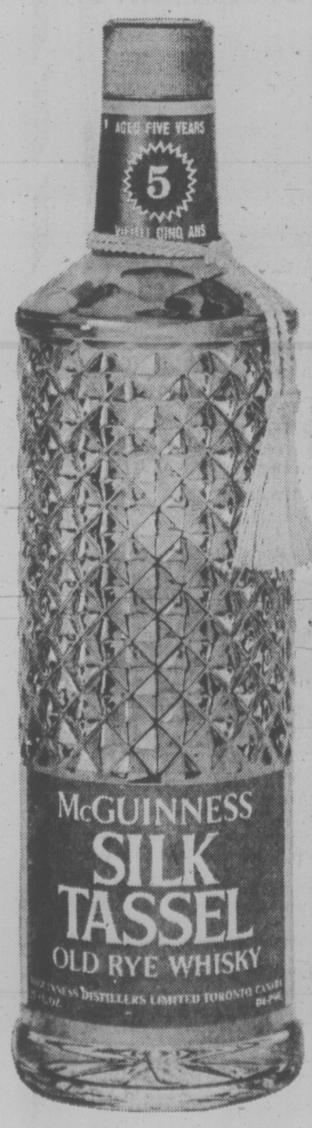

Silk Tassel has just won the highest whisky award in the world.

The Monde Selection Gold Medal of Excellence. Silk Tassle won this highest honour because its extra 2 years of aging gives Silk Tassel a smoothness, a flavor, a total quality that other whiskies cannot match.

Silk Tassel...the 5 year old whisky. So why not enjoy that extra 2 gold medal years of mellowing age?

McGuinness Silk Tassel

Hunsperger Gets 2 Months

HUNSPERGER

PRINCE GEORGE (CP) — A former B.C. Lion defensive lineman was sentenced Wednesday to two months in jail on two charges of assault causing bodily harm.

Garrett Hunsperger was sentenced to two months on each charge but sentences will be served concurrently.

County Court Judge Stewart McMorran said he would not sign committal papers immediately, so that Hunsperger could get his affairs at home in North Vancouver in order.

Judge McMorran said he will pass formal sentence next Thursday and impose the same sentence then.

Hunsperger was convicted of assaulting Robert Porter and donald Antokoso, two employees at the Inn of the North here last April 23. Hunsperger had pleaded not guilty.

Porter told court that Hunsperger wanted a table in the dining room, and when asked to wait at the bar until one was available became upset and agitated.

"I was hit in the chest," said Porter. "I thought about taking a swing at him but one look at his size turned that thought away.

Porter is 6 feet and 160 pounds, Antokoso, 5'9" and 150. Hunsperger, at 6'3" weighs 255.

"The next thing I know I was on the floor picking myself up," said Porter. "I don't remember being hit."

Richard Gunther, assistant hotel manager, testified that Hunsperger got Porter in a strangle hold and "I thought Ron (Porter) was passed out . . his eyes were bulging."

Gunther said he hit Hunsperger over the head with his arm, which was in a cast. The cast broke, and Hunsperger started to chase Gunther.

Antokoso told the court that following an argument at the desk about reservations and before Hunsperger attempted to enter the dining room, he passed a bicycle in the hotel lobby.

He said Hunsperger grabbed a chain lock on the bicycle and broke the chain with his bare hands before entering the dining room.

Hunsperger testified that Porter told him he couldn't be served because he was wearing blue jeans and "I made a racial remark for which I apologize."

Hunsperger said Porter hit him and "I naturally retaliated."

He said he didn't recall choking Porter and at one point tried to help Porter to his feet because he thought the fight was over.

"I didn't want to see him get hurt or anything," Hunsperger said.

He didn't know why he broke the bicycle chain, he added.

Antokoso said he grabbed Hunsperger's arm while the tall player was hitting Porter and "he (Hunsperger) threw me up against the wall and started to beat on me."

David Gallen of Ladner, a business associate of Hunsperger's who was at the fight, testified he made sure spectators didn't "jump on his (Hunsperger's) back."

Court was told that during the fight, tables were upset, dishes and glasses broken, and a crowd gathered.

It was told Hunsperger and his friend left by a side door and went into the parking lot. When police arrived court was told, the two men said they wanted to lay charges against the hotel employees.

Judge McMorran said he was appalled by the fight.

"You seem to have gone berserk attacking smaller people in the place the way you did," the judge said.

Earlier, Hunsperger was assessed $16,500 in damages in a British Columbia Supreme Court civil action for the incident.

SURPLUS OIL TO '94

OTTAWA (CP) — Texaco Canada Ltd. estimates there will be a surplus of domestic crude oil until at least 1994.

Texaco, one of the country's largest integrated oil companies, produced figures in a report to the National Energy Board showing production surpluses for the next 18 years.

It was the second major company to come up with an optimistic assessment of oil supplies in as many days.

A brief Tuesday to the board by Gulf Oil Canada Ltd. said "an apparent surplus" will be available until at least 1985.

Under current regulations, exports could be continued past a 1982 cut-off date if the board finds there is a surplus of domestic oil.

The figures take into consideration only demand west of the Ottawa Valley, the traditional market for domestic oil, plus 250,000 barrels for Montreal.

Mincome Rules Being Altered

A revamping of the social assistance regulations in B.C. will include Mincome recipients, Human Resources Minister Norm Levi said Wednesday.

The minister said his department staff is working out an evaluation form for Mincome recipients which is expected to be ready when new regulations take effect June 1.

The regulations were made public in orders-in-council Wednesday.

Evaluation for Mincome recipients is an attempt to aid those who are juggling their assets to increase benefits.

Department staff will assist recipients in filling out the forms, Levi said.

Under Mincome, people between the ages of 60 and 64 who have been residents in Canada for at least five years, are given the difference between their monthly incomes and the current Mincome rate, raised from $234 to $239 effective April 1.

The plan is also available to those 65 years of age and over and the handicapped. In those cases the government pays the difference between the federal pension and the Mincome rate.

New regulations also include provision for a new appeal board for welfare recipients with grievances and those who have been refused benefits.

The three-man appeal board will consist of a director, his appointee and one person appointed by the recipient. Board decisions cannot be appealed.

Regulations also make three distinct classifications for those ineligible for welfare benefits: transients with assets over $5; unemployed employables with assets over $160 and unemployed unemployables with assets over $500.

An additional provision allows for clothing stipends for residents of chronic care units.

Casa Loma Cost Set by Mortgage

If current owners of the Casa Loma apartment complex default on mortgage payments, maximum cost of the government purchase will be $2.5 million, Housing Minister Lorne Nicolson said Wednesday.

The province "may even save more than that," if it has to pay off the first mortgage on the property he told gage on the property he told the house.

Nicolson was responding to questions from a Socred MLA who asked if the $565,000 advance paid to Casa Loma Motel Ltd. is being used to meet payment for the first mortgage on the property held by Coronation Credit Corp. Ltd.

Don Phillips (South Peace) said the mortgage was approved at 12 per cent, while the government mortgage, backed by the federal Central Mortgage and Housing Corp., has an interest rate of only 10 per cent.

Nicolson said there has been some advance made to Casa Loma which are being spent "in various ways, I imagine."

But if the owner does not complete the project to government specifications, the government can end up owning it without losing any of its advance payments, he said.

Agreement of sale tabled earlier in the legislature quotes purchase price at $3.17 million, excluding advances, for the 125-unit, partially-completed complex.

Nicolson also tabled an affidavit from the Casa Loma Motel Ltd., president Ramzanali Shivji Gangji, of Burnaby.

"At no time has Casa Loma Motel Ltd. offered the completed complex for sale for a purchase price less than that agreed to by the Crown," says the document.

Earlier, Liberal Leader David Anderson charged the government paid $1 million more than an offer by a proposed buyer just months earlier.

B.C. Obeying Abortion Law—Cocke

A study of abortions at the Vancouver General Hospital shows Canadian laws are being upheld in B.C., Health Minister Dennis Cocke told the legislature Wednesday.

Cocke said there have been continuing studies of the abortion situation but he did not believe it is in the public interest to discuss the subject publicly because there is such a split in opinion and bias on the subject.

He assured the house, however, that the laws of the country are being respected.

KEEP LOVE IN YOUR MARRIAGE

Stop working so hard at sex! Talk and touch more. Let sexual awareness flow through your daily life instead of confining it to half an hour in bed! That's the advice of renowned sexologists William Masters and Virginia Johnson. Sexual disagreements are inevitable, they say. But when they're settled at the expense of you or your partner, then desire dies. Learn how to bring bedroom problems into the open and deal with them! Read HOW TO SETTLE SEXUAL CONFLICTS. One of 38 articles and features in April Reader's Digest. At your newsstand today!

CLOSED GOOD FRIDAY
OPEN EASTER SUNDAY
10 A.M.—5 P.M.

CHERRY TREES

They taste better off your own tree! Everyone's favorite cherries, noted for their firm texture, outstanding flavour, and ease in growing. Perfect for fresh eating, canning, or freezing. All are sweet except English Morello. Plant two varieties for cross-pollination.

Bing, Van, Lambert, English Morello
These are select No. 1 grade 2 year old trees
NOW 4.95 or 2 for 8.95
Reg. 5.95

Gift Inspirations for Easter

Give a Living Gift for Easter!
- Flowering Trees
- Rhododendrons
- Azaleas
- Roses
- Camellias
- Easter Lilies
- Hydrangeas

Plan a visit soon to Victoria's largest most complete garden centre. Ample Parking, Friendly Advice. The largest selection of plants on the island.

CHARGEX
Open 9 to 5:30 Daily, 10 to 5 Sundays
CLOSED WEDNESDAYS
Cedar Hill NURSERY and GARDEN CENTER
1551 Cedar Hill Cross Road — ½ Block W. of Shelbourne

Woolco

Capture the joy of EASTER
A special time to get in pictures.
Is your camera ready with SYLVANIA BLUE DOT QUALITY™ FLASH?

MAGICUBES	2.19
FLASHCUBES	1.87
AG1B FLASHBULBS	2.09
M3B FLASHBULBS	2.49
M2B FLASHBULBS	2.49
PRESS 25B	2.69
HIGH POWER CUBES	1.79
FLASH BAR	3.47

Bring Your Photo Finishing to WOOLCO.

Woolco DEPARTMENT STORES
A DIVISION OF F. W. WOOLWORTH CO. LTD.
Town and Country Shopping Centre
Douglas Street and Saanich
Personal Shopping only, please!
Store Hours: Monday to Saturday 10 a.m. to 10 p.m.
BUY WITH CONFIDENCE SATISFACTION GUARANTEED
REPLACEMENT OR YOUR MONEY REFUNDED

Pemberton, Holmes, Ltd. SINCE 1887 1000 GOVERNMENT ST.

OPEN TO VIEW
SATURDAY 1:30 to 4:30 P.M.
2015 CASA MARCIA — $73,500
New quality plus 3-bedroom home in Gordon Head. Features include a garburator in large kitchen, 3-piece ensuite, 12x24 sundeck, 2-car carport, fully landscaped 95x112 lot plus more. For prior viewing please call
384-8124 WALT SLOCOMB 383-4035

GORDON HEAD — OPEN TO VIEW SATURDAY 1:30 to 4:30 P.M.
CAPE COD — 4131 CORTEZ
TUDOR — 4130 CORTEZ
BOTH OFFER: 2,000 sq. ft. on 2 floors, 4 or 5 bedrooms and 3-piece baths. Washer and dryer area off kitchen, fireplace, with choice of carpets and colors. Cortez Place is a quiet cul-de-sac off Feltham and can be viewed anytime by calling
384-8124 JACK S. COLWELL 478-7387

OPEN HOUSE
1790 McKENZIE AVE.
SAT. 2 to 4 P.M.
(Unless Previously Sold)
This house located on a large lot (59.5x134) must be sold as the owners have purchased. Ideal for a family with one child or as a retirement home. The house has 2 good size bedrooms, large bright kitchen, 4-piece bathroom, drive-in garage (with workshop) and a greenhouse. For further information and prior viewing, call
384-8124 A. J. FAULKNER 382-6852

OPEN TO VIEW
SATURDAY 1:30 to 4:30 P.M.
1313 ARM STREET — $43,900
Ideal starter or retirement home in a convenient area. This 2-bedroom home, with a third down, is meticulous inside and out. New wall-to-wall carpet in living room and bedrooms, plus new roof four years ago. Act now by calling
384-8124 LARRY BROOKS 383-3203

SEAFRONT? ONE OF THE FINEST MODERN HOMES IN VICTORIA

Situated on almost ¾ acre and over 90 feet of waterfront, overlooking MARGARET BAY. This beautiful home provides 10 rooms on 2 floors, and almost 3,600 sq. ft. of lovely living accommodation.

FEATURING:
- 4 Large Bedrooms, 3 Bathrooms, Jacuzzi Swirlpool, Bath ensuite.
- Living Room, Family Room and 22x30 Rec. Room all with floor-to-ceiling Fireplaces.
- Spacious well-equipped kitchen with breakfast nook, adjacent to family room. Intercom system and many extra features.
- Custom designed and built by a master builder, workmanship and decor are superb. Luxurious carpeting.

If you desire a home of this quality at $168,000 (MLS No. 11505) call
384-8124 MR. GREENE 385-0795

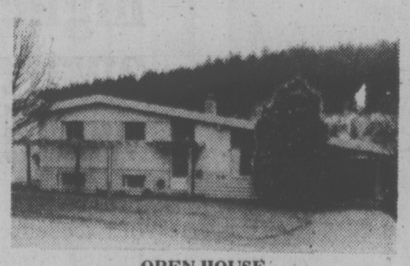

OPEN HOUSE
4328 CEDAR HILL ROAD
SATURDAY, 1:30 to 4:30 P.M.
We invite you to inspect this fine 3-bedroom, split-level on this good size, treed and fenced lot near Mt. Douglas Park.
- Attractive Living Room with floor-to-ceiling fireplace.
- L-shaped Dining Room, fitted carpets over oak throughout.
- Modern Senwood Kitchen includes built-in with family dining area.
- Master Bedroom is 14'6"x10'2" — vanith dressing area plus entry to main bathroom.
- Lower level Family Room 12'x21' just steps off living room and front hall. Also 4th bedroom or den, 2nd bathroom and utility.
- Price of $59,000 includes built-in sinks, fine teakwood shelving in living room, fitted carpets and drapes. MLS. 10758.

For extra detail or preview showing, call
384-8124 CLIFF ANDERSON 477-3994

INVESTORS
We have available a selection of quality residential mortgages that will provide a secure return on your investment. For information and general inquiries concerning mortgage investments, please call 384-8124.
MORTGAGE DEPARTMENT

NEW COMMERCIAL and OFFICE BUILDING
- 2 Prime retail units on main floor. 855 square feet and 650 square feet
- 5 Bright comfortable offices 2nd floor, totalling 1,400 square feet
- Ground level office space lower floor totals 900 square feet suitable for 2 doctors' offices

941 Esquimalt Road, in pleasant area of high density residential development. Carpeted offices with excellent lighting. Ample blacktop parking front and rear. MLS.
PRICED AT $125,000 WITH FINANCING
384-8124 GILES PERODEAU 656-4525
384-8124 JOHN BELL 477-2562

AUTO TOWING FIRM
Established and well known. Full price of $80,000, includes business, trucks, equipment, fixtures and contracts. Good return, unlimited potential. New MLS.
384-8124 J. W. JERRY DOWNER 383-3865

Cities Demand Growth Taxes

WINNIPEG (CP) — Citing rising costs, municipalities from across Manitoba joined Wednesday in demanding a greater share of so-called growth taxes.

About 350 officials, ranging from small-town reeves to city mayors, filled the Winnipeg City Council chamber for the day-long seminar.

A recurring theme was the rapid climb in mill rates to meet higher costs borne by the municipalities whose only revenue base is the property tax.

Mayor Stephen Juba of Winnipeg said the municipal level of government isn't satisfied with unconditional grants but is seeking 10 per cent of growth taxes.

These taxes — sales tax, liquor profits, gasoline tax, individual and corporate income taxes, motor fuel tax and motor vehicle and driver fees — are expected to yield the Manitoba government $500 million in revenue this year.

Under the present formula, Winnipeg gets five per cent of the individual and corporate income taxes. If the proposed changes were adopted, Winnipeg's annual revenue from provincial tax sharing would rise to $27 million from $7 million.

Juba said that while the provincial government has the funds to launch new programs, the municipalities are having a hard time keeping their heads above water.

the prairies

Misuse Alleged

REGINA (CP) — For the third consecutive day, Social Services Minister Alex Taylor faced intensive questioning in the Saskatchewan legislature Wednesday on allegations of political misuse of government publicity services.

Referring to allegations made by a former social services information officer, Glenn Knight, Ted Malone (L—Regina Lakeview) asked whether a Regina advertising agency associated with the NDP sets the department's advertising policy.

He said Knight has alleged that the agency, J. A. C. Struthers and Associates, told Mel Hinds, director of the government's central information service, to make Knight use the agency for an advertising campaign for the department's family income program.

Oil Tax Challenged

REGINA (CP) — Legal arguments are expected to end today in Saskatchewan court of appeal in a Calgary oil company's challenge of Saskatchewan oil legislation.

Defending the legislation Wednesday, provincial representative George Taylor said the legislation does not interfere with interprovincial trade as asserted by the company, Canadian Industrial Gas and Oil Ltd. (CIGOL).

He also denied CIGOL's argument that the Saskatchewan Mineral income tax and royalty surcharge imposed 14 months ago amount to unconstitutional indirect taxation.

Taylor said the tax cited court cases which he said constitute precedents showing that a province may set a minimum price to be paid to producers for production of a commodity.

Gallery In Trouble

WINNIPEG (CP) — The Winnipeg Art Gallery apparently is in the midst of financial problems which have troubled its directors in recent years, the legislature was told Wednesday.

Lloyd Axeworthy (L—Fort Rouge) qestioned Cultural Affairs minister Rene Toupin about reports that the gallery may have to curtail some activities by this summer unless it receives more assistance from the provincial government.

Toupin said the report is correct but added that he does not know what activities the board may decide to cut back. The minister said discussion with gallery officials have been "long and painful" but he gave no indication of any special provincial assistance during the coming fiscal year.

Fired 21 Get Pay

PRINCE ALBERT (CP) — CKBI radio and television has notified its dismissed employees that conditions attached to a federal court order delaying their reinstatement will be met by the company.

Gus Gerecke, business manager for Local 529 of the International Brotherhood of Electrical Workers, said Wednesday the union received notification of the company's compliance Tuesday.

Woolco

EASTER WEEKEND Specials

Potted Mums
Enjoy a delightful array of colourful blooms in a 6" foil-wrapped pot.
each 3.87

Potted Hydrangeas
Foil-wrapped pot displays enchanting blooms.
from 2.47

Potted Flowers
Select a colourful arrangement in a variety of different flowers. An ideal decoration for Easter. Choose from Cinerarias, etc.
each 2.47

Potted Geraniums
A beautiful way to remember. Geraniums in full bloom can be transplated outdoors, 4" pots.
each 1.37

Gardenias
Beautiful selection of evergreen gardenias, full bud in 6" pots.
each 5.99

Potted Easter Lily Plants
The traditional flowering plant of Easter, admired for its lasting beauty and sweet fragrance. Enhance your home with jumbo, multi-bloom plants. Always a welcome gift.
from 2.99

Fashions

Ladies' Shirt Blouses — Acetate and nylon blend, tailored collar, with button cuff. "Scene print" look — the latest in fashion. Sizes 8-16, each $10

Ladies' Sweaters — Finest quality Italian knits, in many beautiful styles. Spring fashion colours. Sizes S-M-L. ..... each $10

Ladies' Jeans — Denim jeans in assorted brand names. Broken size range..... pair $8

Girls' Jeans — Choose from stretch nylon or cotton denim in many different styles. Broken size range. ..... pair $5

Ladies' Cotton Dresses — Ladies' cotton shirt dresses in 100% cotton in colourful summer prints..... each 2.84

Women's Shift Dresses — Women's shift dresses in 100% cotton Summer prints. Sizes 38-44. ... each 3.84

Ladies' Fashion Pullovers — Ladies' pullovers in many styles, with short sleeves. In spring colours..... ... each $4

Brand Name Panty Hose — Choose from "Illusion" or "Perfection" brand panty hose in beige or spice ..... 2 pairs $1

Ladies' Handbags — Fashion handbags in many styles. ..... each $7

Uplift Bra by 'Daisyfresh' — Push up half bra, underwired in white or skintone. Sizes 32A to 38C .. .. each 5.60

Cameras

Colour Slide Film — Woolco colour slide film, 35 mm or 126 cartridge. 20 exposures with processing included. ..... each 2.49

Polaroid Colour Film — 108 Polaroid colour film, rectangular size for series 200, 300 or 400 cameras. Colourpack II or others. ..... each 4.65

126 Cartridge Colour Film — Colour film for prints. 12 exposures, excellent quality by GAF Guaranteed. ..... each .75

Agfamatic 50 Camera Outfit — Camera outfit for prints or slides. Slides will fit into any 35 mm projector, each 17.87

THIS WEEKS SUPER SPECIALS

St. Bonifare Ham — St. Bonifare cooked ham, sold by the lb. or the piece. Great for Easter snacks ..... 1.99 lb.

Vinyl Runner — 27" wide, cleated, in clear only.... 2.1.49 ft.

Candy

Rowntree 5.2-oz. Foil Egg — Foil wrapped chocolate coated egg filled with hello tots — smarties — maple buds..... each 1.47

Dominion Chocolate Bunny — 20-oz. hollow milk chocolate Easter buny, a delightful treat for the kids..... each 4.69

Dominion Easter Express — 20-oz. decorated hollow milk chocolate Easter rabbit..... each 2.77

Smiles & Chuckles Egg — Chocolate coated Easter egg, 4 oz. Contains fruit, nuts and butter cream. ..... each .78

H.R. Bell Bunny Bank — 6 oz. of malted milk chocolate balls in a bunny shaped bank..... each 1.47

Allans Barker Baill — 5.5 oz. of hollow foil wrapped milk chocolate bunny. By Allans. ... each 1.67

Allan Assorted Bunnies — Assorted hollow foil wrapped bunnies in a handy carrying case. Milk chocolate bunnies ..... from 1.79

Allans Solid Figures — Allans solid milk chocolate figures, includes Willy Woodle and Twinkles. Brightly foil wrapped. 3 oz. ..... each .89

Ganong Chocolate Animals — 4½-oz. package of 4 different characters, each individually wrapped. ..... pkg. .89

Easter Bunny Cake — White cake in the shape of a bunny. Coconut icing in assorted colours. .... each 1.89

Woolco DEPARTMENT STORES
A DIVISION OF F. W. WOOLWORTH CO. LTD

Town and Country Shopping Centre
Douglas Street and Saanich

Personal Shopping only, please!
Store Hours: Monday to Saturday
10 a.m. to 10 p.m.

BUY WITH CONFIDENCE
SATISFACTION GUARANTEED
REPLACEMENT OR YOUR MONEY REFUNDED

FRED NORRIS RETIRES TODAY

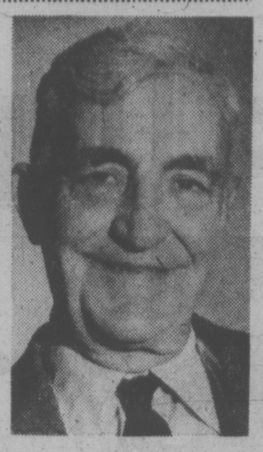

Fred Norris (right) of 669 Beach Drive retires today after 20 years of service with Victoria Press Ltd.

Now business manager, Norris joined the company as assistant office manager in 1955.

Prior to joining Victoria Press Norris spent 20 years with Vancouver Island Coach Lines Ltd., leaving there as office manager.

An active community worker, he served five years as councillor and five years as reeve of Oak Bay.

Frederick Norris Road was named in his honor.

Part of his retirement plans includes a three-month driving tour of Canada with his wife, Mary.

An Offer She Should Have Refused

NEW YORK — The jury was out, and the doctors offered to pay **Gail Kalmowitz,** who was suing them for malpractice, $165,000.

Miss Kalmowitz, a 21-year-old college student who is nearly blind, had asked for $2 million. Just then, the jury sent word it had reached a verdict and was about to return to court.

"I felt they were coming back too fast and I was afraid that they had ruled against me and I'd lose everything," she said Wednesday.

"I didn't want to lose everything because there's so much discrimination against handicapped people in jobs and I don't want to live off my family all my life."

So she accepted the $165,000 in an out-of-court settlement which was approved by the judge and made binding. The verdict, which Gail learned after the case was closed was for $900,000.

Her suit accused Brookdale Hospital and two doctors of malpractice for adminstering "uncontrolled amounts of oxygen" to her for a six-week period after she was born prematurely which resulted in damage to her eyes.

Man Was Exorcised . . . Then Killed Wife

people

WAKEFIELD, England — Two clergymen who performed a six-hour exorcism on a man who then went home and murdered his wife may have to appear before a coroner's jury.

Coroner **Philip Gill** said Wednesday, "An inquest is the only way to allay public concern."

Michael Taylor, 31-year-old father of five sons underwent an all-night exorcism ritual in a church last October, then returned home and killed his wife by ripping out her eyes, tongue and part of her face with his bare hands.

NEW YORK—**Yul Brynner** and his wife, **Jacqueline,** sued a Manhattan restaurant Wednesday for $3.5 million for injuries alleged to have resulted from a spare-rib dinner. The suit says the plaintiffs became "violently ill" and never fully recovered from trichinosis contracted from eating the meat. Brynner said his abilities to work as an actor were impaired and that his illness had "damaged and altered" his marital association.

EDMONTON — A former member of the Chilean national folk dance company was informed Wednesday of a recommendation by immigration minister **Robert Andras** that he be granted landed immigrant status in Canada. The recommendation was made depsite a decision by a federal immigration committee on refugee status that **Gabriel Cabrolier,** 26, was not a refugee as defined by the United Nations.

SASSARI, Italy — The surgeons almost came to blows when operating on a patient Wednesday. Doctors **Orlando Schiappa** and **Vito Ponchiette** had been at the operating table for six hours, performing a delicate stomach operation, when one remarked that the patient was losing a lot of blood. His colleague retorted stepped in to separate them. The patient survived.

violently and threatened him with a scalpel. A nurse

LOS ANGELES — A court has been asked Tuesday to declare **J. Paul Getty III,** 18-year-old grandson of the billionaire oilman, incapable of managing his own money. The request was made by Getty's other grandfather, a federal court judge, who said young Getty is "financially improvident," can be victimized by schemers and is in danger of going broke. Getty consented to the request. A hearing was scheduled for April 11.

LOS ANGELES — **Mary Rowan,** 23, daughter of television comedian **Dan Rowan,** was granted a divorce Wednesday from British-born actor **Peter Lawford,** 53. When the pair was married in Mexico in 1971, Rowan said of Lawford: "He is a nice man, but I wish he was nearer her age than mine."

BRYNNER
. . . costly dinner

BUS SERVICE EASTER WEEKEND

Service on city bus routes will be operated as follows on Easter weekend:

Friday, March 28: Holiday Service
Saturday, March 29: Regular Saturday Service
Sunday, March 30: Regular Sunday Service
Monday, March 31: Regular Weekday Service

For bus information telephone 382-6161

B.C. HYDRO

ROYAL OAK GARDEN CENTRE AND FLORIST
479-1116 Daily 9-5:30

OPEN GOOD FRIDAY and EASTER SUNDAY 10 a.m. to 5 p.m.

EASTER FLOWERING PLANTS
- Hydrangeas
- Lilies
- Potted Mums
- Cinerarias
- Kalanchoes

Easter Flower Arrangements
OUR EASTER SPECIAL
Beautiful Novelty Orchid Arrangement on cork 8.50

We Carry A Full Selection of Garden Seeds
PLUS BULK GARDEN SEED
SEED POTATOES, 10 lbs. 1.95 ONION SETS, 1 lb. 99¢

SPECIAL Fri., Sat., Sun. Only
SPREADING JUNIPERS
In 3 varieties— Variegated, gold, green. Reg. up to 2.95 PICK UP FOR ONLY ... 1.49 ea.

BEDDING PLANTS
Pansies — Sweet Peas — Stocks
Spanish and Winter Onions
ALL READY FOR PLANTING NOW

DAHLIA TUBERS
30 Varieties, each ..... 89¢
CLEMATIS
Strong, young plants, each 2.49
POLYANTHUS
In bloom. Excellent range of colors, each ..... 95¢

3 STEM CLUMP BIRCH
5 to 6-ft. Trees 8.95
7 to 8 ft. Trees 10.50
GLADIOLAS
Large bulbs in sep. varieties 10 ..... 2.39
Mixed, 10 ..... 1.95

4456 West Saanich Road
In the Royal Oak Shopping Centre

If you like the taste of rum, why not go all the way with it?

Real, dark, deep-flavoured rum. Old-style rum.

A welcome change in a world where rum has been getting lighter and un-rummier for years.

Acadian 7 Seas Rum

This is no year to fool around.

Claims of price reductions can be misleading.

Before you choose any compact car, compare. Compare price, and what you're getting for that price, and you'll see that Plymouth Valiant and Dodge Dart give you a lot for your dollar.

Over the past 16 years, Chrysler compacts have earned a reputation for giving Canadians what they're looking for. A reputation that's paid off by helping make Plymouth Valiant and Dodge Dart Canada's most popular compact cars.

Five solid reasons to trust us with your compact car dollar.

1. Slant Six Engine
Proven to be one of the toughest, most economical engines ever put in our passenger cars. No other compact has it. Plymouth Valiant and Dodge Dart give this gas miser to you standard.

2. Plenty of Room Inside
We may describe the outside as compact, but inside the word is big. Big enough for five adults to travel in comfort, and with a trunk that should comfortably handle all their gear. Plymouth Valiant and Dodge Dart have more trunk space than a lot of full size cars.

3. Electronic Ignition System
No points, no condenser, this ignition system is practically maintenance free. And you can expect sure starts in any weather with the electronic ignition system that comes built right into every Plymouth Valiant and Dodge Dart.

4. No Special Gas Needed
Plymouth Valiant and Dodge Dart engines are designed to run on any gas, leaded or unleaded. So there's no frantic searching for the right gas pump.

5. The Chrysler Warranty
Like every 1975 Chrysler passenger car, Plymouth Valiant and Dodge Dart are well covered by a 12 month parts and labour warranty that puts no limit on mileage. (Taxis and police cars excepted). So drive as far as you like.

The first year's on us.

Plymouth CHRYSLER Dodge Trucks SALES/SERVICE

Plymouth Valiant Dodge Dart

Dodge CHRYSLER Dodge Trucks SALES/SERVICE

CHRYSLER CANADA LTD.

Before the Judge

A 21-year-old man pleaded guilty in Victoria provincial court Wednesday to 12 car theft-related offences which occurred between March 2 and 19.

Wilfred Colin Morrison, 1150 Queens, had been released March 19 on his own recognizance in the sum of $500 and remanded for election after he was charged with the March 17 theft of two cars, one from Peter Pollen Ford, 1060 Yates, and the other from E and R Plastering, 4265 Carey Road.

He had already been charged March 18 with four related counts: theft of a car earlier that day from Peter Pollen Ford, possession of a stolen car, theft of one licence plate belonging to the Crown and possession of a stolen licence plate. The crown dropped both possession charges Wednesday.

Morrison was rearrested in a stolen car last Friday at the Swartz Bay ferry terminal. Police said the vehicle was taken from Ensign Motors, 1061 Yates, the same day he had been released on bail.

Back in custody, Morrison admitted to seven new charges: theft March 2 of another car from Peter Pollen Ford; theft March 7 of a Chevron Oil credit card after breaking into a car belonging to the department of human resources; unlawful use of the credit card March 15 at Mayfair Service, 3180 Douglas, March 16 at Herb and Al Service Station, 1831 Oak Bay and March 17 at Ron's Service, 2200 Quadra, and theft at two different locations March 19 of two licence plates and decals.

Judge William remanded Morrison to April 15 for presentence report and sentencing. Bail was not granted this time.

★ ★ ★

"You're not a vicious man, it's just that you drink too much," Ostler told 35-year-old George Barnes, charged with breaking, entry and theft.

Barnes, of 617 Manchester, had pleaded guilty earlier to smashing a window March 6 at Gleeson Music City, 707 Fort, and stealing a $495 guitar. He admitted being drunk.

Ostler sentenced him to six months, with a recommendation that the time be spent at Alouette Unit for Alcoholics. Barnes was also placed on 18 months probation, to start with the termination of his jail term.

★ ★ ★

George Boucher, 25, was depressed because he had just been served a divorce petition when he stole a car in Prince George March 8 and drove to Victoria to see his foster brother, defence lawyer Donald Laughton told the court.

Boucher was appearing for sentencing on a charge of possession of stolen property over $200.

His foster brother Elroy Lewis, 1752 Coronation, testified that it was Boucher's idea to call the police.

"He's not really a criminal in the criminal sense," Laughton said.

Ostler agreed.

Boucher was given a suspended sentence and placed on one year probation under the supervision of the probation officer.

★ ★ ★

Arthur William Hawes, 31, of no fixed address, pleaded guilty to possession of a prohibited weapon — a switchblade.

Detective Frank Briers of the Saanich police told the court he had received a call Tuesday evening from Hawes, who he had known for about 10 years. Hawes told Briers he was depressed and wanted to talk to someone. Briers said Hawes told him about his family problems and about a serious health problem.

"He also told me he had three knives . . . he said they were in his hunting boots, so I removed them," Briers said.

At Hawes request, Briers lodged him in a police cell: He was released the next morning and told to go and see his doctor.

"We found out he did go, but shortly afterwards, Hawes telephoned a man and told him if he didn't pay the $30 he owed him, he'd come after him with a knife," Briers said.

Briers went to see Hawes who admitted to the call and handed over a switchblade.

"I had no intention of using it," Hawes told lOstler.

Ostler remanded Hawes to today to obtain a doctor's report.

He also commended Briers.

"It is a tribute when a detective is called by someone in trouble for counselling," Ostler said.

Samuel Paul Boyd, 20, of 1330 Denman, pleaded guilty to possession of marijuana and was fined $75.

★ ★ ★

An address in the Times Wednesday for Antoinette Bear, 44, charged with stabbing her common-law husband Lavern Bird should have read 509 Simcoe, not 50 Simcoe.

Now you can ship
SUPER MODAL

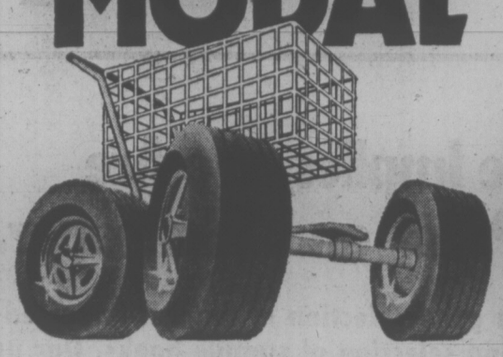

The distribution supermarket that combines rail cars and trucks, piggyback trailers and containers, in one consolidated road/rail system. Coast-to-coast. Door-to-door. Fitted to your needs, and ready to work for you —*now.*

For a solution to your current shipping problems, give your SUPER MODAL man a call:

In Vancouver, call H. C. Myskiw (604) 665-4363
In Edmonton, call J. A. Watterworth (403) 429-8621
In Calgary, call W. G. Knight (403) 273-4880
In Red Deer, call D. O. Bradley (403) 346-6724
In Prince George, call S. E. Fulks (604) 563-0511
In Kamloops, call J. A. Hicks (604) 372-7181
In Victoria, call J. F. Chalmers (604) 382-3117

CN Distribution Systems

BUY-RITE FURNITURE LTD.

704 VIEW STREET (BASEMENT) TEL. 385-4744

VICTORIA, B.C. V8W 1J8

PLEASE BRING THIS ADVERTISEMENT AND PRESENT IT TO BUY-RITE AT TIME OF YOUR PURCHASE

IF YOU ARE CONSIDERING ANY PURCHASES OF HOME FURNISHINGS AT THIS TIME WE HAVE

Good News for you Today!!!

FROM SATURDAY, MARCH 29th—9 a.m. THROUGH TO TUESDAY, APRIL 29th 'til 5:30 p.m. 1975

BUY-RITE WAREHOUSE SALES ARE HAVING THEIR BIGGEST AND BEST **PRE-INVENTORY STOCK REDUCTION CLEAR-OUT** YOU HAVE EVER SEEN

• Chesterfields • Love Seats • Sofa Beds •
• Chairs and Recliners • Bedroom Suites and Open Stock Groupings •
• Dining Suites • Mattresses and Box Springs •
• 9'x12' Area Carpets • Lamps • Coffee and End Tables •
• Occasional Odds 'n' Ends • etc., etc. •

Also

A LIMITED QUANTITY OF 1974 MODEL ADMIRAL BRAND NEW
• Refrigerators • Automatic Washers and Dryers •
• Ranges • Dishwashers •
• Color and Black and White TVs •

At Special Warehouse Clear-Out Sale Prices!

"We Will Not Be Undersold"

EXCELLENT BUDGET TERMS AVAILABLE ON APPROVED CREDIT

HOURS: 9 a.m. to 5:30 p.m. Daily
Fridays 9 a.m. to 9 p.m.
Closed Wednesdays

Yours Truly
Harry W. Boesin
PRESIDENT AND GENERAL MANAGER

HELD OVER FOR ANOTHER WEEK!

SPRING SHOWER OF SAVINGS

WE ARE OPEN EASTER MONDAY

ROUGH CEDAR POSTS No. 1 Grade 4 x4 6 — 1.95 each — During Our Spring Shower of Savings

ROUGH CEDAR BASKET WEAVE BOARDS A popular fencing style. ½"x6"—10' each ..... 90¢ ½"x8"—10' each 1.20

LIGHT DIMMER Full range, dial any mood. 75 to 600 watts. Reg. 8.95. 4.99

1½" KILN DRIED FIR DOWLING 3 Ft. 4 Ft. 5 Ft. 6 Ft. 10¢ lin. ft.

B-D Do-It-Yourself HOME WORKSHOP PACKAGE 7¼" Circular Saw, ⅜" Drill, Finishing Sander, Jig Saw. Mfg. Sugg. 95.80 ALL FOR .. 77.88

GREAT SAVINGS ON PANELLING! 4x8—5/32 — Two-tone roadrunner mahogany. No. 1 Grade. 3 colors to choose from. 3.75 Only While Our Spring Shower Lasts

WHEEL-BARROW Heavy duty Erie AC15 — construction type. Assemble yourself and save! 45.77 WHAT A PRICE!

CORRUGATED FIBREGLASS PANELS Yellow, green, white, clear. 26" x96" ..... 5.95 26" x120" ..... 7.25 26" x144" 8.45

BIFOLD DOORS FULL LOUVRED 1'6" x6'8" ..... 24.65 2'0" x6'8" ..... 26.65 2'6" x6'8" ..... 29.65 3'0" x6'8" ..... 32.65 4'0" x6'8" ..... 52.00 5'0" x6'8" ..... 57.90 6'0" x6'8" 63.50

FLUORESCENT LIGHT FIXTURE 4-ft. double lights with defuser 19.77 (Tubes not included)

CEDAR PICNIC TABLES Pre-cut and partially assembled 23.95 each

Spring Shower Bonus Offer Buy any Black & Decker Power Tool, garden tool or lawnmower during our spring shower of savings and get an OUTDOOR EXTENSION CORD FOR ½ PRICE 50-Ft. Mfg. Sugg. 12.48 ..... 6.24 100-Ft. Mfg. Sugg. 23.68 ..... 11.84

BIFOLD DOORS Plain — Rotary Mahog 1'6"x6'8" ..... 12.65 2'0"x6'8" ..... 15.30 2'6"x6'8" ..... 18.00 3'0"x6'8" ..... 20.65 4'0"x6'8" ..... 28.90 5'0"x6'8" ..... 33.90 6'0"x6'8" 38.65

PARTICLE BOARD 5/32 4x8 Sheet 1.25

Olympic Stain Solid color or semi-transparents. All one super price. GAL. 11.33 THE BEST IN STAIN

B-D ¾ H.P. ROUTER KIT Mfg. Sugg. 63.95 48.66

B-D ⅜" DRILL General all purpose. Mfg. Sugg. 16.95 Spring Shower 12.88

B-D FINISHING SANDER Double Insulated. Mfg. Sugg. 21.95 Spring Shower 18.88

18" FERTILIZER SPREADERS 9.88 During our Spring Shower of Savings

TOOL BOX Full size with tray. Spring Shower Special 6.99

B-D 7¼" CIRCULAR SAW Outstanding value! Mfg. Sugg. 34.95 28.88

LUMBER SHORTS 2x4 6 each 45¢ 2x4—7 each 70¢

STANLEY Hardwood MITRE BOXES Mfg. Sugg. 7.95 Spring Shower 6.59

PAINT THINNER Gallon 1.49

GARDEN CENTRE SPECIAL All Meinor Sprinklers 10% OFF

B-D JIG SAW With tilting shoe. Cuts up to 45°. Mfg. Sugg. 21.95 NOW 18.88

MAIL BOXES Black with newspaper holder. Pouch Style 3.44 Ranch Style 4.88

LADDERS Wooden Step. 4 Ft. ..... 11.44 5 Ft. ..... 14.44 6 Ft. 17.44

Turner Propane TORCH KIT Mfg. Sugg. 9.89 Spring Shower 7.59

CARPET Indoor/Outdoor Rubber back, hard wearing, 3 colors: green, red, gold. SQ. YD. 2.66

VINYL FLOOR REMNANTS Our reg. price 3.99 sq. yd. SPRING SHOWER 1/2 PRICE

STUDS Spruce Nice and clean 2x4 8 10 for 8.95

All Prices Effective Till April 7th!

SLEGG BROTHERS LUMBER LIMITED

3955 QUADRA STREET, VICTORIA
479-7151 OPEN 6 DAYS A WEEK 7:30-5:30

GIVE YOUR HOME A SPRING COLOR TREATMENT!

WITH

Cloverdale Paint n' Paper

As Our Name Implies, We Are Strong On Paint and Wallpaper.

All the stores stock a good selection of English imported vinyls and local wallpapers, plus a good selection of sample books. Our paint lines are second to none, used more and more by people who want the best in beauty and protection for their homes. Stop in during our SPRING VALUE EVENT! FRIENDLY, EFFICIENT STAFF TO SERVE AND ASSIST YOU WITH YOUR PAINTING PROBLEMS.

ALL SUNWORTHY WALLPAPER

30% OFF

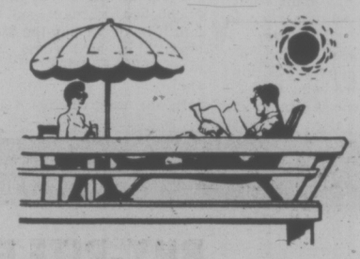

SUN-DEX

SUN DECK COATING

Available at All Stores

We carry a full supply of SUN-DEX coating for your sundeck—Neoplene, Hypalon, NHA and VLA approved. Prepare your sundeck now for sunny days ahead!

WE STOCK, SELL, RENT, MAINTAIN-GRACO & H.E.R.O. AIRLESS SPRAY EQUIPMENT

Z BRICKS MIRROR TILES Victoria Store Only.

VALUABLE COUPON

INTRODUCTORY OFFER

Present this coupon for

20% OFF Regular Low Retail Price On All Paints, Tools, Etc.

EXAMPLE: INTERIOR DELUXE LATEX
Reg. $8.99 Gal., Sale Price Gal. 7.10
VELVATONE INTERIOR-EXTERIOR
LATEX REG. $6.99 Gal., Sale Price Gal. 5.59

OFFER GOOD FRIDAY, MAR. 28th to APRIL 16

In the past year all Sidney Paint Pot Stores have changed to CLOVERDALE PAINT 'N PAPER. Management and friendly staff remain the same. The variety of stock and the service have improved immensely.

PRESENT COUPONS AT ANY CLOVERDALE PAINT STORE

5 Stores to Serve You:

VICTORIA CLOVERDALE PAINT 'N PAPER STORE

2644 QUADRA STREET PHONE 382-6148

Open 6 Days a Week
Mon.-Fri., 7:30-9:00 p.m. Saturdays, 8:30-5:00 p.m.

COLWOOD—1901 Sooke Road, Phone 478-5525
Open 7 Days a Week—Mon.-Fri., 7:30-9:00
Saturdays, 8:30-5:00, Sundays, 10 - 4
OPEN GOOD FRIDAY—ALL EASTER WEEKEND

SIDNEY—9756 3rd Street, Phone 656-3975
Open 6 Days a Week 7:30-5:30 p.m.

DUNCAN—561 Trans-Canada Highway, Phone 748-1532
Open 6 Days a Week 7:30-5:30

NANAIMO—39 Commercial Street, Phone 745-9533
Open 6 Days a Week 7:30-9 p.m., Sat. 8:30-5:30 p.m.

VALUABLE COUPON

FREE 1 32-oz. Bottle of CLOVERDALE BALSAM **SHAMPOO OR CASTILE**

1 Per Customer—PRESENT THIS COUPON
Offer Good Friday, March 28 to April 16

VALUABLE COUPON

FREE 1—32-Oz. Bottle of **RUG SHAMPOO**

1 Per Customer—PRESENT THIS COUPON
Offer Good Friday, March 28 to April 16

Anger Beginning to Mount Over Increased Park Fees

By PETER THOMSON
Times Ottawa Bureau

OTTAWA — Resistance to higher fees for use of national parks and waterways continues to mount with at least one MP convinced that the government will have to backtrack.

David MacDonald (PC-Egmont) says Prince Edward Islanders are very angry about the whole affair.

Robert Muir (PC-Cape Breton-The Sydneys), Stanley Knowles (NDP-Winnipeg North Centre) and P. B. Rynaard (PC-Simcoe North) have also reflected the anger of their constituents.

Other MPs say they are just beginning to get mail on the subject as contituents find out about the higher fees.

The stir started two weeks ago when Indian Affairs and Northern Development Minister Judd Buchanan announced the scale-up in fees.

He announced that uniform motor vehicle licence fees of $10 a year of $2 a day would go into effect at parks which had reached an appropriate development stage.

At the others, including the one in P.E.I., the fees would be introduced when their development warranted it.

Fees had previously been applied only at parks in Ontario, Manitoba, Saskatchewan and B.C. at a rate of $2 for Mountain parks and $1 for the others.

User fees for such facilities as campgrounds, golf courses and swimming pools would also be increased, Buchanan said.

Camping fees will be $3, $5, and $6 depending on services available. They were $2, $3 and $4.

Golf fees will be increased to $5 daily from $4 for an 18-hole course and to $4.50 from $3.50 on nine-hole courses.

Bathhouse usage fees were raised to $1 for adults and 50 cents for children — twice what they had been. Fishing licence fees were raised to $4 from $2.

CLEMENCY RULED OUT

By IAIN HUNTER
Times Ottawa Bureau

OTTAWA — Justice Minister Otto Lang told the Commons Wednesday that he will not recommend clemency be granted to Dr. Henry Morgentaler who faces an 18-month prison term for performing an illegal abortion.

Andrew Brewin (NDP-Greenwood) noted in the Commons that Morgantaler was acquitted by a jury on the charge and that three members of the highest judicial authority in Canada, including Chief Justice Bora Laskin, stated that the conviction should be quashed.

The New Democrat said Lang should recommend to cabinet that it grant clemency to the doctor and wipe out the sentence "as it is obvious that the offence was committed for humanitarian motives."

Lang, who has been criticized for his stand against further liberalization of the abortion laws, said he would make no such recommendation, though he would examine the court judgments "as a matter of interest.

"I am rather astonished by the honorable member's suggestion that, in some fashion, the minority of the court overrides the majority," he snapped.

Brewin insisted that it is the duty of cabinet to consider whether to exercise clemency.

PM Doesn't Know

OTTAWA (CP) — Prime Minister Trudeau reiterated Wednesday that he is ready to disclose the names of persons contributing to his swimming pool if Parliament insists.

But he repeated that he does not know the names of donors and he could be accused of a conflict of interest if he asks for them.

He told the Commons donations were made on the understanding that the contributors would not be identified.

He was replying to Tom Cossitt (PC—Leeds) who has tried persistently to obtain the names since construction of the pool at the Prime Minister's residence was announced.

Ed Broadbent (NDP — Oshawa—Whitby, said the pool, reported to cost $200,000, should be financed by public funds to avoid any suspicion of conflict of interest.

Power Play Under Study

OTTAWA (CP) — The government is examining the implications of a proposed takeover of Canada's second-largest investor-owned industrial holding company, Prime Minister Trudeau said Wednesday.

That was as far as he would go in a Commons exchange with Ed Broadbent, parliamentary leader of the New Democratic Party, about the move by Power Corp. of Canada Ltd. on Argus Corp.

Broadbent had suggested the government prevent the takeover because there was no evidence it will lead to increased productivity.

Spokesman for Argus Corp. Ltd. of Toronto have said it is not for sale to Power Corp.

Argus chairman John McDougald has said that Paul Desmarais, his counterpart with Power Corp., "has approached on numerous occasions seeking to buy Argus and we have said no."

THE ROYAL NURSERY
4660 ELK LAKE DRIVE 658-5415

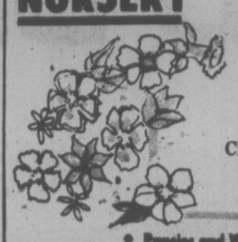

- Flowering Almonds
- Large Selection Rhododendrons
- Many Fruit Trees and a few English Walnuts and Filberts

CHOOSE YOUR INDOOR TROPICAL RIGHT IN THE GREENHOUSE

• Pansies and Violas Ready Now •

Read your Tax Guide. It will tell you what's new.

This year the Federal Government has included many new tax benefits that are important to you because they could save you money.

Your federal income Tax Guide explains them thoroughly.

It's a good idea, by the way, to read your Tax Guide carefully a day or two before tackling your income tax form. That way you familiarize yourself with the Guide and you'll have a better understanding of how it relates to your tax form.

Let's take the Interest Income Deduction as an example. This year for the first time, if you received and have reported on your income tax form interest income from many legitimate Canadian sources, including bank deposits, bonds, mortgages and notes, you are allowed to claim as a deduction the total of the amounts up to $1,000.

It's as simple as that. Your Tax Guide explains it in detail. Check Item 35.

Increased Personal Exemptions is another item changed from last year. All it means is that the Federal Government has increased your personal exemptions to coincide with the rise in the Consumer Price Index. The new personal exemptions are printed on your income tax form. Guide Item 41 tells you more about it.

Remember to check the other items listed in the Tax Guide which may entitle you to claim deductions, such as Child Care Expenses. Guide Item 33 tells you all about that one. And you may be entitled to deduct your Moving Expenses if you moved during 1974 to earn income in a new location in Canada. Check Item 34B carefully for the details.

Two other deductions, Tuition Fees, which can only be claimed by the student, and the Education Deduction are fully explained in Guide Items 32 and 47B.

Well, those are just some of the areas where it pays to follow your Tax Guide and, of course, there are others. The Federal Political Contribution Tax Credit is new as well. Guide Item 52H will tell you all about that one. This year, Family Allowance Payments are income and have to be declared as such. Check Item 7.

And don't forget, it you have contributed to a Registered Retirement Savings Plan, be sure to include your receipt and deduct the allowable amount. Guide Item 29 explains it in detail.

Use your Tax Guide and fill in your tax form carefully, step by step. You'll find it's not as difficult as you think.

If you should have difficulties, however, District Taxation Office addresses and telephone numbers are listed on the back page of your Guide. There you will find the help you need.

Tax Guide '74. How long has it been since you've read a really good book?

We're making it easier to understand.

Revenue Canada Taxation
Hon. Ron Basford Minister

Revenu Canada Impôt
L'hon. Ron Basford ministre

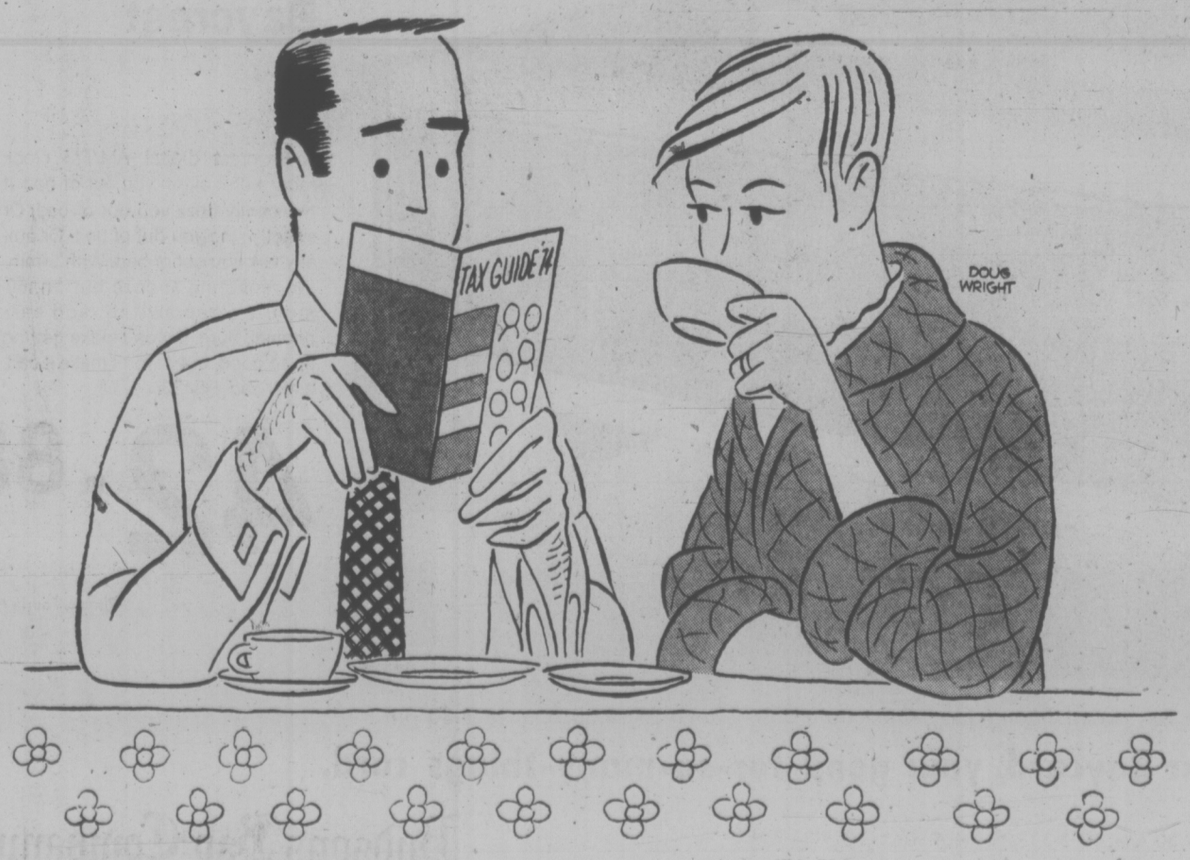

the Bay

saturday specials

Personal shopping only, no phone or mail orders

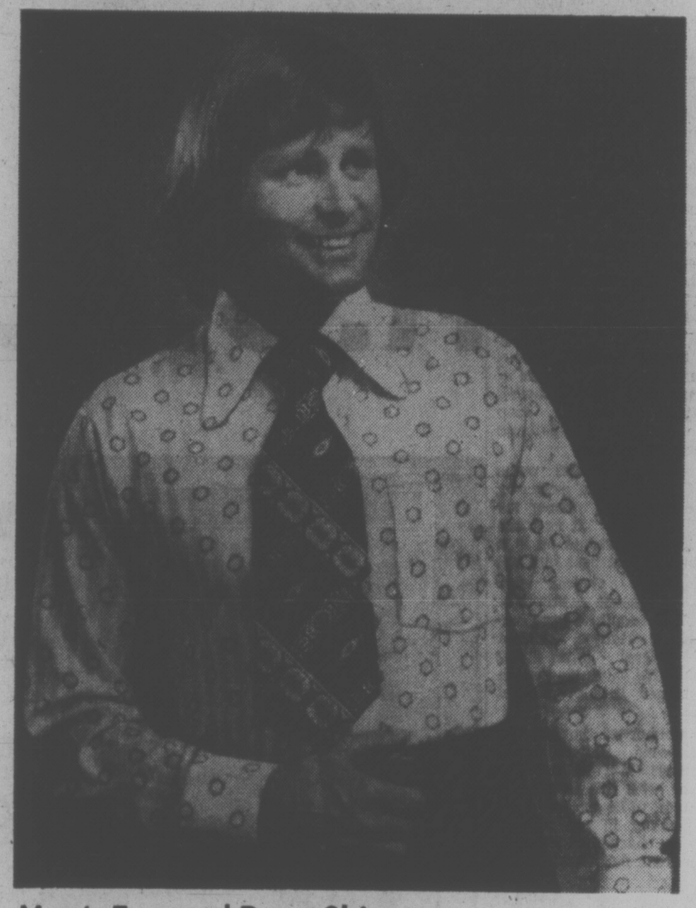

Men's Tapered Dress Shirts

A long-sleeved shirt available in fancy patterns and prints in mostly blues and browns.
Neck: 14½, 15, 15½, 16, 16½.
Waist: 31, 33, 35, 39.
If your size is shown above, your Mach II shirt will give you the fitted look. Personal shopping only, please.

7.88

Dress Shirts, Main Floor

Jewellery & Watches

JADE CHARMS. B.C. jade charms to dangle at your wrist or around your neck. Selection includes many animals, dogwood, maple leaf, apples.
Each, 4.99

BANGLES. Start collecting bangles for the great look of the season. Yellow and white metal.
Group of 7, 1.99

WOODEN JEWELLERY. Chunky wooden shapes on a thin rope in brightly lacquered shades. The natural look in jewellery in a variety of lengths including chokers.
1.49 to 2.99

BOSTON LINK CHAIN. Chain with a different link available in different lengths. The fashion-right accessory in silver and gold coloured metals.
2.99 TO 8.99

COSTUME JEWELLERY. Choose from an assortment of styles in beads and earrings in various colours.
½ PRICE

PENDANT WATCHES. 17-jewel watch set in an antique finish, yellow metal, hunter style case. Handsomely engraved and set on a matching chain.
19.99

WOMEN'S TIMEX WATCHES. Two styles, both in white or yellow metal finish. Tell time in style with a watch you can count on.
11.99, 13.99, 15.99, 17.99

WESTCLOX ALARM CLOCKS. Reliable clocks with clear, easy-to-read dials.
Each, 4.49

TRAVEL ALARMS. In compact, fold-over case for home or travel. Assorted colours.
Each 6.99

WESTCLOX KITCHEN CLOCKS. No cord, battery operated "Zest" wall clocks in attractive brown or tan shades.
Each, 24.99

FASHION WATCHES TO CLEAR. Choose from many makes in discontinued styles, all at special clearance savings.
9.99 to 69.99

Jewellery and Watches, Main Floor

BAYMART BUDGET STORE

WOMEN'S T-SHIRTS
Short sleeve, round neck style in either 100% cotton or nylon. Plains and prints in assorted colours. S.M.L.
ONLY, 2.99
Baymart Fashion Accessories, Downstairs

MEN'S CARTOON T-SHIRTS
Short sleeve, white T-shirts of 100% cotton with assorted printed-on decals. S.M.L.
ONLY, 1.99
Baymart Men's Wear, Downstairs

THE BAY CLOSED ALL DAY GOOD FRIDAY, MARCH 28th
OPEN SATURDAY, MARCH 29, 9:30 A.M. TO 5:30 P.M.
PHONE 385-1311. FREE CUSTOMER PARKING

Hudson's Bay Company

Fascist Upsurge Marked by Violence

By MICHAEL DOBBS

ROME (Reuter) — Fifty years after Benito Mussolini proclaimed a Fascist state and 30 years after its collapse, Italy is experiencing an upsurge of Fascist activity.

The air is thick with rumors of rightist plots, attempted coups d'etat, bomb threats, even a plan to hijack a plane and free two jailed Fascist leaders.

Much of this is the exaggerated pipe dream of romantics yearning for "strong" gov rnment and punctual trains. But it has a serious side—ordinary people are getting hurt.

The Rome suburb of Balduina is a prosperous, mainly middle-class, residential area which has seen a sharp rise in political violence over the last few years.

Last year it reached such proportions that the "democratic" parties in Balduina, from Communists to Christian Democrats, formed an anti-Fascist committee for protection. They reported 20 major episodes of Fascist violence in eight months.

In typical incidents, about 15 Fascists attack a couple of students distributing left-wing literature or raid a shop whose owner is sympathetic to the Communists.

A couple of Fascist youths might approach a passer-by in the street and whisper the word "comrade." If he turns around, they assume he is a Communist and beat him up.

Sometimes victims are lucky to escape with their lives. Last month, a gang ambushed a student, stabbed him several times and smashed his skull. He was on the danger list for several weeks.

A member of the extreme right-wing Italian Social Movement (MSI) is in prison charged with this attack. He is thought to be the only Fascist actually in jail in Balduina on charges of violence, of hundreds denounced to police.

The case raised a national outcry with the report that the accused had earlier attacked a pregnant woman, causing her to lose her baby.

The victim, Giuseppina Mazzarella and her husband run a co-operative store and they have become a target for Fascist attacks. In the last year Bartolo Mazzarella has been physically attacked six times and his shop was broken into twice, presumably because he is one of the leaders of the anti-Fascist committee.

The store's display window is continually plastered with Fascist posters.

Some leftist organizations have reacted to violence with violence. The MSI said a former party secretary, now in hospital, was shot three times by left-wing extremists.

But people in Balduina appear much more afraid of the Fascists than of the Communists.

A fortnight ago, a restaurateur complained of a large Fascist gang which left without paying for a meal. But he withdrew his complaint after a visit from three hefty youths.

Other cases of intimidation are numerous. The anti-Fascist committee says shopkeepers are offered "protection" in return for donations to MSI funds.

The committee complained that the police pay virtually no attention to repeated complaints of attacks by Fascists.

When Mrs. Mazzarella was beaten up, the police did not arrive until nearly an hour later.

In reply, police officers cited undermining and an excess of time-consuming secretarial work. Only on rare occasions have they brought charges against Fascists.

Tomaso Maanzo, a Communist party member who has been physically assaulted many times, said Fascists are using the tactics developed in the 1920s.

"They send in a whole gang of youths trained in gymnasiums to disrupt life in specific areas," he said. "In this way they can turn a minority into a majority."

The gangs are picked from the newly-rich bourgeoisie, he said. Not completely accepted and trying to show their superiority over workers, they turned to violence.

But if there are similarities between the present situation and the pre-Mussolini era, there are also differences.

Fifty years ago, Fascist attacks were well co-ordinated from above and almost entirely politically motivated. Today, criminologists said there is a large element of juvenile delinquency.

And unlike the political environment of the 1920s, today the vast state propaganda machine is turned on full-blast against fascism.

MUSSOLINI

Wardair Gets Loan in U.S.

WASHINGTON (Reuter) — A loan of $6.45 million to Wardair Canada Ltd. of Edmonton to purchase a used Boeing 747 was approved Monday by the United States Export-Import Bank.

The total cost of the plane, to be purchased by the charter airline from Continental Air Lines of Los Angeles, is $21.5 million.

In addition to the bank loan, Citicorp Financial Services of Canada will provide a credit of $12.9 million and Wardair will make a cash payment of $2.15 million.

The loan will be repaid at eight-per-cent interest.

Sands

SIX FUNERAL CHAPELS SERVING VANCOUVER ISLAND

Dedicated to Service . . .

your six community chapels independent family-owned and controlled. Sands, since 1912

VICTORIA 388-5155
SIDNEY 656-2932
COLWOOD 478-3821
DUNCAN 746-5212
NANAIMO 743-2037
LADYSMITH 245-2331

IFC INTERNATIONAL FLIGHT CARE
A DIVISION OF SANDS
Specializing in shipping to or from anywhere. Call Collect.

Removal and Memorial Service Covering Vancouver Island. Call Collect. A Division of Sands.

the Bay

SALE

R.C.A. AND BAYCREST

Look for value with this R.C.A. 19-inch portable color

A small T.V. with a lot of value. The Accumatic 2 combines the reliability that comes with the R.C.A. name with a price so low it's hard to beat. It features a unique hybrid chassis that uses tubes in conjunctio with 80% solid state components to give you outstanding performance on a portable set that can go anywhere you go. So why not come on into the Bay and take one home when you go!
CTE 473.

388.88

Home Entertainment Centre, Downtown Vancouver (fourth floor , Richmond, Lougheed, Surrey, Champlain, Victoria

Save money on the oh-how-I-hate-to-get-up-in-the-morning Baycrest

A Baycrest digital AM/FM clock radio won't alarm you out of bed. It will gently buzz you out of bed. Or sweetly sing you out of bed. Or quietly talk you out of bed. With 5-minute repeating snooze button, 60-minute sleep switch, and earphones. Sure, it won't make getting up so good, but it won't make it bad, either. No. HB130.

42.88

Radios, Fourth Floor

The Bay closed Good Friday, Open Saturday, March 29, 9:30 a.m. to 5:30 p.m.

Use your Baycard, your good-for-so-many-things card.

DAILY STORE HOURS 9:30 A.M. TO 5:30 P.M. THURSDAY TO 9:30 P.M.
PHONE 385-1311. FREE CUSTOMER PARKING

Hudson's Bay Company

jack scott

Our Home & Native Land —As Toronto Sees Us

Oh, I know it's a lost cause, but the continued growth and consolidation of Toronto as the giant television program factory of Canada continues to dumbfound me almost as much as the couldn't-care-less attitude of the public.

If ever there was a cogent reason for the west to threaten break-away from confederation you would think this would be it. Yet it remains, at best, a minor issue.

The reasons, I suppose, are obvious. Canadian television is putrid, so commercialized and Americanized that it's our national disgrace, and in an area such as this, with the many channels of Cablevision available, there's simply a lack of awareness that Toronto has all but completely taken over as the originating point of what we see on our tiny screens.

Hardly a month goes by that there's not some rude reminder of it.

It came again last week when Ottawa decided that Channel 10 could not be made available for either educational programming or as a CBC outlet in Victoria which is, by the way, the only provincial capital without a CBC television station. The ruling means that that last available channel will go to the commercial boys. That means more, not less, of the canned-in-Toronto product that passes for Canadian television.

Any day-by-day watching of either the CBC or CTV provides a demonstration of it, but mighty few viewers on these Pacific slopes seem to realize how badly we're served in the medium that is now, far and away, the most powerful.

★ ★ ★

Just as a rough idea of how big the Toronto factory has become, take a look at the ACTRA Awards — that's the union of television and radio performers — in which the Toronto membership nominates seven artists in each category while Montreal and Vancouver nominate but two. Almost all the winners — as I know after four years as a judge — are Torontonians.

Apologists for the Canadian Broadcasting Corporation like to point out that Toronto is serving only the same sort of function as a production centre that is served by New York and Los Angeles in the United States. The argument, however, does not stand up in Canada for a variety of reasons.

For one thing, the CBC is guided by the principle of public ownership. Private ownership, as in the United States, simply could not provide a complete service in a country with a sparse population separated by such vast geography. Not that CBC-TV does, mind you, but Parliament's mandate to the network is based on the assumption that it will reflect Canada to Canadians, that it should serve as an instrument of unity and maturity through artistic and informational programs subsidized by the state rather than the advertiser.

It's this concept that has been almost entirely negated by the establishment of Toronto as a kind of Canadian microcosm. Oh, we have our token regional programs, sure. In Vancouver we have the Irish Rovers as our main contribution to the national culture, begorra. Otherwise it has meant that not only the talent and brains of every other English-speaking city has been denied its place in the national picture, that the viewpoint and outlook of everything to the west and the east of Toronto has been suppressed. In Victoria, of course, we contribute absolutely nothing to the national mosaic.

There are two grave dangers in this. They should be readily apparent to the rest of the unrepresented nation.

★ ★ ★

The first is the draining away of gifted people in many fields of entertainment, culture and education who must head for Toronto to have themselves seen or heard. This sorely hinders any development as cosmopolitan or sophisticated centres, regardless of population. Torontonian may boast — and rightfully — that their city has grown up, culturally, in the last quarter of a century. The rest of the cities of Canada, unhappily, are the victims of that progress.

The second, and greater, danger is that CBC Television has become a network which is not devoted to the great task of reflecting Canada to Canadians, but simply the establishment of the largest possible audiences for the products of its advertisers.

This means that the whole principle of the CBC is in jeopardy, that it has become almost entirely a medium of merchandising while still remaining, theoretically, under public ownership.

As any attentive viewer knows, even now, the best of CBC Television, those few programs which justify its design and existence, are scheduled at times outside the peak viewing periods. The simple truth is that the advertisers have "our" network in their iron grip.

The argument for giving at least a fair share of Canadian television back to the rest of the Canadians is met in Toronto with a characteristic reply. One columnist seems to have summed it up accurately in the observation: "Let's face it. Outside of Toronto, Canada is a pretty corny country."

I am one who doesn't believe that, though it will be true eventually if the cultural migration continues. But if it is a corny country, then it's the CBC's job to reap the corn. It is the CBC's job to show us Canada as it is so that we may examine it, know it, criticize it and perhaps even improve upon it. That is its purpose and not simply to create Toronto programs.

Lions Fund Short

Less than half the money pledged during the Greater Victoria Lions Society for Crippled Children telethon March 12 has been sent in, Lions executive secretary Judy Nyquist said today.

The society has received 42 per cent of pledges, between $10,000 and $12,000 of the $25,000 that was pledged, Nyquist said.

"This is a concern," she said, but added that she's hoping some people are waiting for their end-of-the-month paycheque before sending in their pledge.

"Please accept it as a sacred pledge and send it in," she urged.

The telethon on Channel 10 lasted seven and a half hours and involved MLAs, municipal leaders, professional and amateur entertainers, and children.

Nyquist said the telethon will likely be repeated next year, probably for a 24-hour period.

PADLOCKS don't prevent Saanich residents from dumping garbage at the Gyro Park in Cadboro Bay. The tennis court is one of five the municipality intends to clean up and make available for recreational use. Residents, however, continue to dump old mattresses and other garbage outside the fence adding to the mop-up task. (Bill Halkett photo.)

Volunteers Serious Option In CUPE Dispute—Pollen

By AL FORREST
Times Staff

Mayor Peter Pollen said Wednesday the city is seriously studying the option of using volunteer labor in order to last out the strike-lockout indefinitely.

The use of volunteers to work in parks, do typing and collect garbage is one of three options open to the city in the current wage dispute, Pollen told the first annual meeting of the Visitors Information Centre at The Empress.

The other two options: Give in to the demands of the union or to carry on as at present with supervisors doing some of the work.

He said the strike-lockout is saving the city $25,000 a day and in financial terms was working as a benefit to the city, rather than a hardship.

However, not all services were being carried out and supervisory personnel were under a heavy strain to keep up with the heavy load thrust upon them.

"We may have to consider using volunteers."

Later in an interview, he said the volunteer program could be implemented quickly as soon as the decision was made to follow that option.

In most cases, citizens would work without pay but for some work there might be payment involved.

"If we had eight volunteers we could handle the garbage collection — that would be the easiest chore. We could also have volunteers working in the parks."

He said the program would not run afoul of provincial legislation banning professional strikebreakers because all people hired would be local citizens and many would be volunteering their labor.

"This volunteer program is a very serious option for us. We have not made a decision on when it might be implemented."

Union Holding Out for 42%

He noted that the city's offer to the Canadian Union of Public Employees personnel is about a 20 per cent increase, while the union is holding out for 42 per cent.

Pollen said the city had to begin thinking in terms of a long-term solution because both sides in the dispute were still far apart and there was no evidence of a quick agreement.

He said the use of supervisory personnel to do the basic work, as at present, could only continue for a limited time.

A full return to work using volunteer labor, however, could continue almost indefinitely and would be easy to organize, the mayor said.

In his speech the mayor quoted the wage requests of the union and the numbers brought gasps from the crowd of more than 200.

He said laborers get $4.42 an hour and have been offered $5.36 but are holding out for $6 an hour.

Tradesmen are making $5.12 an hour and have been offered $6.20 but are holding out for $8 an hour.

Starting clerical workers are making $446 a month and have been offered $598 but are holding out for $700 a month.

He said a spirit of cohesive purpose and togetherness is needed in Victoria both to survive the present labor dispute and to bring the needed changes in the city.

SMITH
. . . no 'trumpet'

Smith Mum On Oak Bay Trash Plan

Oak Bay Mayor Brian Smith Wednesday refused comment on a suggestion that the municipality has hired a non-union crew to collect commercial and apartment garbage during the civic employees' dispute.

Persistent rumors to this effect are being investigated by the locked-out Oak Bay Local 511 of the Canadian Union of Public Employees. A CUPE spokesman said it is suspected the work is being done at night or early in the morning.

Smith said flatly: "I'm not going to comment on it," and when pressed he added, "I'm not going to trumpet the successful arrangement Oak Bay has made to handle its garbage problem."

Smith refused to say at what cost the arrangement had been made, and pointed out that in the matter of garbage handling under improvised circumstances at the municipal yard, the municipality's union-exempt staff is doing most of the work of compacting and packing.

Robbers Get $1,356 As Holdups Continue

Two small businesses were held up Wednesday night, bringing to four the number of armed robberies in Greater Victoria over a two-day period.

A total of $1,356 has been taken.

The first occurred at 8 p.m. when a small, slender, thin-faced man in his late 20s entered Kan's Food Market, 2986 Dysart, in Saanich and feigning a gun under his jacket ordered the clerk to hand over the money in the till. There was no one else in the store at the time. He escaped with $350.

Two hours later a man described as tall, slim, in his early 20s with long dark hair entered the Kentucky Fried Chicken stand, 1555 Hillside and produced a double-barrelled sawed-off shotgun from under a long black coat he was wearing.

"Gimme the money," he said as two customers looked on in surprise.

"Come on, gimme the money," he repeated as the cashier reached into the till and handed him $230.

The man then backed out of the store and fled across the Sears parking lot.

Earlier in the day, at 10:30 a.m. a man with his hand inside his jacket as if he were holding a gun robbed Morley's Five Point Pharmacy, 1273 Fairfield of $366 cash and cheques.

And at 7:30 p.m. Tuesday a man aged about 20 held the cashier of Oxford Foods, 271 Cook at knife-point as he scooped $410 from the till.

Victoria poilice Staff Sgt. Angus Stewart said today the robberies may be drug-related though added there was no evidence to support such a view.

He believed the robberies were the work of more than one individual as descriptions have varied.

Th head of the Victoria drug squad Staff Sgt. Dave Staples said, however, he suspected the series of armed holdups could probably be attributed to addicts struggling to support their habits in the face of soaring cost of heroin.

Sunny Easter Signs

A generally sunny Easter weekend appears in store for Greater Victoria as a high pressure ridge over the area shows no signs of moving.

Good Friday should be sunny with some cloudy periods, with a high around 55 degrees, up from today's expected high of 50.

Friday's clouds should clear by Saturday leaving generally sunny conditions with no precipitation, says the Victoria weather office.

The B.C. ferry service between Swartz Bay and the mainland will be at full summer strength with 16 sailings each day, leaving hourly from 7 a.m. to 10 p.m.

Because the Queen of Tsawwassen is replacing the Sechelt Queen on the Gulf Islands-Tsawwassen run, more cars and passengers will be able to be handled. The Queen of Tsawwassen carries 138 cars and 964 passengers compared to the Sechelt Queen's 83 cars and 643 passengers.

Crane Line 'Ripple' Before Jolt

A "ripple" in the main line of a crane immediately preceded an accident which left a man severely injured, crane operator Richard Kruysifix told B.C. Supreme Court Wednesday.

He said he saw one of the employees of Slavko Masonry grab the hook of the crane and pull it towards a truck where Slavko Brajkovich had two slings "and this is when I heard a bang."

The grabbing of the hook "made the whole block tip. This is when I noticed a whip in the line and this is what touched the (power) line."

Kruysifix, who had 1½ years experience with cranes at the time of the accident in mid-1973, said he parked his crane "about 1 feet" from an apartment building under construction at Craigflower and Carrie.

At the time of the accident, the boom and main line were 12 to 15 feet from the power lines running along the street and the end of the boom was 25 feet higher than the power lines.

It was the ripple from the whip in the main line which caused the contact between the main line and the power lines, he said.

Brajkovich, 34, owner of Slavko Masonry, suffered crippled hands and had his right leg amputated below the knee after the accident.

He is suing Krusifix and Capital Builders, owner of the crane which was being used to lift masonry materials from the ground to the third floor for a fire wall. He is alleging negligence and seeking damages.

Dr. J. J. Gow is appearing for Brajkovich. Edward Pollard is representing Kruysifix and D. H. Gray is appearing for Capital Builders.

Before the accident, Kruysifix said he had lifted three barrels of mortar, one at a time, "choked on a short sling" and not using two 25-foot slings which had been used earlier to lift concrete blocks, without coming within 10 feet of the power lines.

After the third lift, the engine of the crane suddenly returned to the idle position. The gas pedal had come off the throttle line, something which had happened a couple of times before but not on that day, he said.

"I tried to fix it by hand and I could not get the gas pedal back on the arm so I lowered the hook to three or four feet off the ground and turned the engine to idling," he said.

To operate the crane, the engine must be doing well over 2,000 revolutions per minute to activate controls and in the idling position it is doing 700 to 800 RPMs, he said.

He got off the cab seat, saw one of the masonry workers grab one or both of the 25-foot slings which had been set down beside the crane from the lifting of concrete blocks just as he climbed below to fix the throttle.

"As far as I knew (the job) was finished. I had to fix the throttle to retract the boom. I fixed the throttle and just as I crawled back up and was getting into the seat and I seen one of the fellows walked over and grabbed the hook and pull towards the truck where I see Brajkovich with two slings and this is when I heard a bang," he said.

After the bang, Kruysifix said he could see sparks jumping, realized the crane was energized by electricity and managed to crawl out of the cab on to one of the rubber wheels and ran to phone police and firemen in a house across the street.

A Vancouver actuary, J. J. Collisbird, told Mr. Justice J. G. Gould that, on the basis of a number of assumptions, Brajkovich would require $151,000 or $137,000 to replace earnings loss for the rest of his working life.

He agreed that, if Brajkovich could obtain employment at $6 an hour, this would be reduced to $74,000 or $66,000.

Court was told earlier in medical evidence that Brajkovich could not work again at the masonry trade because of his injuries. He is now unemployed.

The case continued today.

'Nothing Unusual'—Banker

Edward Stern, the 82-year-old man being held by police in Regina in connection with an investigation into an international diamond smuggling operation, was described today by a Victoria bank manager as a rather non-descript, reticent, elderly gentleman.

Bruce Davidson, manager of the Canadian Imperial Bank of Commerce, 1401 Government, said Stern appeared at his office earlier this month requesting a safety deposit box.

"There was nothing unusual about him . . . nothing to set him apart from anyone else who comes into the bank."

Davidson said Stern, who gave an address in Regina, told him he only wanted to rent the box for a short time and would call back later in the month.

"To tell you the truth he wasn't very talkative," Davidson said.

Victoria RCMP, acting upon a request from police in Regina, entered the box on a warrant Monday and recovered $98,000 cash and between $100,000 and $200,000 worth of diamonds.

$50,000 Grant

Provincial Secretary Ernie Hall has presented a $50,000 cheque to the Kinsmen Rehabilitation Foundation of B.C. for the 1975 Mothers' March campaign.

Ship Movements

MINISTRY OF TRANSPORT

Ready in Gulf Islands patrol area, Douglas at Prince Rupert, Camsell and Vancouver in port, Rider in Rivers Inlet patrol area, Racer in refit, Quadra on Station Papa.

MARINE SCIENCES

Pandora II and Vector in Strait of Georgia, all other ships in port.

NAVY

Mackenzie, Qu'Appelle and Saskatchewan at sea, returning May 8; Provider, Terra Nova, Restigouche and Kootenay at sea, returning June 4; all other ships in port.

Board Balks On Aberdeen

The Capital Regional Hospital Board decided Wednesday it wants a better deal with the provincial government before agreeing to share the purchase cost of Aberdeen private hospital.

The province bought the hospital for $1.1 million two weeks ago after owner Neil De Macedo earlier said he was going to close it at the end of May, leaving 93 mostly older people to find care elsewhere.

In the normal course of events, the regional hospital board pays 40 per cent of purchase price with the province providing the balance. The hospital is then under the jurisdiction of the region while being operated by a public society.

But in the past, regional directors have been irked by the back seat they have taken as the provincial government handled negotiations for two other former private hospitals, now Glengarry and Mount Tolmie extended care hospitals.

Wednesday the regional hospital board indicated it wasn't about to rubber-stamp the province's latest acquisition without some conditions.

It wants a full assessment of Aberdeen, including the adequacy of working capital to operate it, capital equipment and supplies such as linen.

And if the hospital and its supplies aren't up to provincial standards, it wants the cost-sharing on bringing them up to the mark on the same 60-40 basis as for capital spending.

In the past, equipment purchases have been on a different formula, with the regional hospital board paying two-thirds.

Directors decided Wednesday they would seek a meeting with Health Minister Dennis Cocke to discuss the matter.

In other business, they approved spending $76,447 on equipment and supplies for Glengarry and Mount Tolmie Hospitals, at the request of the Juan de Fuca Hospital Society which operates them. The spending is subject to approval by the B.C. Hospital Insurance Service.

—John McKay photo

SWEATER-GRABBING opponent stopped Bill Harnett of Belmont on this play, but Harnett and mates avoided Mount Douglas tacklers often enough Wednesday to chalk up 16-10 victory in Greater Victoria High School Rugby League match at Mount Douglas pitch.

MURRAY'S TOE TRIPS DOCKERS IN SPECTRUM'S RUGBY RALLY

Ed Murray's precise kicking sparked a Spectrum rally and helped produce a 16-13 upset victory over visiting Esquimalt Dockers in one of two Greater Victoria High School Rugby League matches Wednesday afternoon.

In the other match, visiting Belmont Braves closed out their season with a 16-10 victory over last-place Mt. Douglas Mountainmen.

Dockers swept to a 13-6 lead at half time on tries by Ian McInnes and Jim Bergin, a penalty goal by Murray Allen and a conversion by Bergin.

Murray, who kicked all of Spectrum's points in the first half with a pair of penalty goals, added another two after the break for a 12-point match. Craig Budris scored the lone try for Spectrum in its final match of the season.

It was only the fourth loss of the season for Dockers, who have clinched second spot and the final playoff berth in the West Division, four points ahead of Spectrum.

Rick Cooney led Belmont with two tries while single tries were scored by Jim Buchanan and Ted Cuckovich.

Richard Hunt kicked two penalty goals and Joe Achadinha went over for a try to supply the Mt. Douglas points.

All four berths have been decided for the playoffs, which are scheduled to get underway April 14, but Oak Bay and St. Michael's University School still have to decide first place in the East Division.

St. Michael's returns from a tour of Great Britain next week and winds up the season with matches against Oak Bay, Mt. Douglas and Esquimalt. Oak Bay finishes up the season April 11 with a game against Victoria Titans at Royal Athletic Park.

The first-place finisher in the East meets Esquimalt in the opening round of the playoffs while the Eastern runner-up faces West-champion Claremont Spartans, who were scheduled to leave today on a 16-day tour of England and Wales.

SPARTANS START TOUR

Claremont Spartans, who finished atop the West Division in the Greater Victoria High School Rugby League, were scheduled to leave today on a 16-day tour of England and Wales.

Spartans play their first of five tour matches Monday at Bletchley against an under-19 county side from North Buckinghamshire. They then face under-19 sides at Burnham and Bridgewater in southwest England before travelling to Wales and finishing up with matches against a high School team from Neath and a county side from Aberystwyth.

EAST DIVISION

	P	W	L	T	F	A	Pts
Oak Bay	9	8	1	0	186	50	16
St. Michaels	8	7	1	0	159	48	14
Belmont	11	5	5	1	111	117	11
Mt. Douglas	10	1	9	0	65	249	2

WEST DIVISION

	P	W	L	T	F	A	Pts
Claremont	12	9	3	0	223	75	18
Esquimalt	11	7	4	0	184	149	14
Vic High	11	5	5	1	94	139	11
Spectrum	12	5	7	0	145	189	10
x-Parkland	12	0	12	0	3	154	0

x-dropped into "B" league, forfeiting all points.

Next match: April 7—Oak Bay at St. Michaels.

Tigers Finish Second

The playoff order in both Eastern and Western Divisions has been finalized and only the loose ends need tying in the Western Canada Hockey League.

For Victoria Cougar centre Mel Bridgman, a chore undone includes the wrapping up of the league scoring championship.

Bridgman has 152 points as Cougars wind up regular-season play tonight at Memorial Arena against Lethbridge Broncos. Bridgman holds an 11-point lead over Broncos' Bryan Trottier as the league's two top centres square off.

Trottier, however, has one more game to play than Bridgman. Lethbridge winds up its season Friday in New Westminster.

Tonight will be awards night at the Arena with Victoria's top performers being singled out at intermission.

Cougars open their best-of-seven Western semi-final series against Kamloops Chiefs on Saturday. Second game will be played Sunday in Kamloops and teams return to Victoria for the third on Tuesday.

Tickets for the playoffs were to go on sale at Memorial Arena today and season-ticket holders have until 5 p.m. Saturday to pick up their preferred seats.

Tonight's game was originally scheduled for Saturday but moved ahead to allow teams to move into playoffs at the weekend.

The league's final playoff positions were determined Wednesday when Medicine Hat Tigers defeated New Westminster Bruins 6-2. That wrapped up second place in the West for Medicine Hat and assured the Bruins of third.

The Bruins and Tigers will open their semi-final series Sunday in Medicine Hat.

Bryan Maxwell, Morris Lukowich, Greg Vaydik, Greg Carroll, Jim Bertram and Don Murdoch, with his 82nd of the season, scored for Tigers. Fred Berry and Kelly Secord replied for the Bruins.

WESTERN DIVISION

	P	W	L	T	F	A	Pts.
VICTORIA	69	46	18	5	407	256	97
Medicine Hat	69	40	21	8	380	286	88
New West.	69	37	21	11	313	252	85
Kamloops	69	37	24	8	324	279	82
Edmonton	68	33	28	7	332	308	73
Calgary	70	11	51	8	236	399	30

EASTERN DIVISION

	P	W	L	T	F	A	Pts.
Saskatoon	69	37	22	10	337	243	84
Lethbridge	68	27	31	10	293	300	64
Regina	70	29	36	5	260	288	63
Brandon	68	24	33	11	266	308	59
Winnipeg	69	22	35	12	260	362	56
Flin Flon	70	19	42	9	262	389	47

Next games: Tonight—Lethbridge at Victoria; Medicine Hat at Kamloops; Edmonton at Brandon.

Canadiens' Coach Not Worried Yet

By The Canadian Press

Captain Peter Mahovlich says Montreal Canadiens are in a "little slump" but his coach isn't about to push the panic button.

The Canadiens saw their winless streak extended to four games Wednesday night when they lost 6-4 in a National Hockey League game at Pittsburgh. It was Montreal's first loss to the Penguins since Christmas, 1971.

"Yes, we've been in a little slump," said Mahovlich. "We'll just have to regroup."

But coach Scotty Bowman wasn't worried about the tail-spin, all of which has taken place in a five-day period.

"These things just happen," he said. "That means we've lost six of the 36 road games we've played this season. So what? You can hardly beat that kind of record."

The slump, which began when the Maple Leafs handed the Canadiens their first road defeat in 24 games Saturday night at Toronto, is threatening Montreal's playoff position.

After batting Buffalo Sabres for the NHL's over-all points lead for most of the season, the Canadiens found themselves in a second-place tie with Philadelphia Flyers after Wednesday's games.

The Flyers beat California Golden Seals 6-2 and the Sabres lost to Chicago Black Hawks 5-1 Wednesday night.

In other games, St. Louis Blues beat Boston Bruins 3-1, Minnesota North Stars topped New York Rangers 4-2, Atlanta Flames defeated Detroit Red Wings 5-3, Los Angeles Kings whipped Washington Capitals 5-1 and Toronto Maple Leafs tied Kansas City Scouts 2-2.

Although the Sabres and Flyers have their division titles clinched and the Canadiens lead their division by five points, the over-all league points standings is important under this year's Stanley Cup playoff format.

The team with the most points gets the odd game in each series, regardless of its individual standing, meaning the team that finishes on top overall is assured of an extra game in each series it plays. Buffalo has 107 points, Philadelphia and Montreal 104 each.

Former Seal Reggie Leach scored three times for the Flyers at Oakland and teammate Bobby Clarke added four assists, giving him a career high 107 points for the season.

The Sabres outshot the Hawks 34-21, but couldn't score on Chicago goalie Tony Esposito until Fred Stanfield got a goal early in the third period. Keith Magnuson, Cliff Koroll, Dick Redmond, John Marks and Stan Mikita scored for Chicago.

The Chicago and St. Louis wins tightened the first-place race in the Smythe Division. The Black Hawks, who have 78 points, took over first place from the idle Vancouver Canucks, who have 77. St. Louis is third with 76.

Floyd Thomson scored one goal himself and set up another for the Blues, who extended their unbeaten streak at home to 10 games.

The Rangers missed an opportunity to strengthen their hold on second place in the Patrick Division when they lost to the weak North Stars. The Rangers lead the idle New York Islanders by a point.

Tim Ecclestone scored with less than six minutes to play to break a 3-3 tie and keep the Flames' playoff hopes alive. The win moved Atlanta to within five points of New York Islanders, who occupy the final playoff spot in the Patrick Division.

Mike Corrigan and Bob Berry scored two goals each for the Kings, who moved to within five points of the Canadiens.

A 35-foot shot by Robin Burns went through the leg pads of Toronto goalie Gord McRae with less than seven minutes to play to give the Scouts their tie.

Objection Over Contract, Marlboro Sits Out Playoff

BRANTFORD, Ont. (CP) — The agent for John Tonelli, a centre with Toronto Marlboros of the Ontario Major Junior Hockey League, said Wenesday the player missed a playoff game because the agent wants the Marlboros to revise Tonelli's contract so that he can accept a professional contract when the season ends.

Tonelli's contract states he is Marlboro property until one year after the end of his eligibility as a junior player.

"We've repudiated the contract because he was signed under age (of majority) and under duress," agent Gus Badali said.

He and Tonelli's father, Alex, attended the playoff game Wednesday against Kingston Canadians, which Toronto won 5-1.

Badali said Frank Bonello, Marlboro general manager, broke a promise to Tonelli and his parents to tear up the contract if it stood in Tonelli's way to turn professional.

Jim Smith, general manager of Houston Aeros of the World Hockey Association, recently said the club has talked to Tonelli and that Badali initiated talks.

Bonello said he made no promise to tear up Tonelli's contract.

"If there was any special request we would have put it into the contract," he said.

He added that he has no intention of tearing up or revising Tonelli's contract.

Baseball Bell Tolling

By The Canadian Press

The bell is beginning to toll for some well-known players as baseball's major league teams get ready to trim their rosters to the opening-day limit of 25 players.

Veteran infielder Ron Hunt and pitcher Juan Pizarro got their walking papers Wednesday. Pitcher Mel Stottlemyre and outfielder-designated hitter Tony Oliva may be the next big-name players to go.

St. Louis Cardinals placed Hunt on waivers to give him his unconditional release. Hunt, 34, broke into the majors with New York Mets in 1963 and was one of the first stars of the expansion club, batting .303 in 1964.

After stints with Los Angeles Dodgers, San Francisco Giants and Montreal Expos, Hunt was traded to the Cardinals last September, batting .174 in 12 games.

Pizarro was sent to Pittsburgh Pirates' minor league camp along with pitcher John Morlan, who made 39 relief appearances for the Pirates last season.

The 38-year-old left-hander had his best year in 1964 when he had a 19-9 record with Chicago White Sox. He has pitched in 488 games in the majors.

Stottlemyre, the former New York Yankee ace pitcher, hurt his shoulder last year, missing most of the season. Wednesday, he tried throwing again, but without much success.

"Will you be ready for opening day?" Stottlemyre was asked.

"Yeah," he dejectedly answered, "but for what?."

Yankee manager Bill Virdon is expected to make a decision on Stottlemyre next week. He is the last survivor of the 1964 club that won New York's last American League pennant.

At Orlando, Fla., president Calvin Griffith of Minnesota Twins said a decision will be made Friday on the status of Oliva, who can't run because of a bad right knee. Oliva underwent surgery on the knee last fall.

Griffith hinted that the decision on Oliva will involve whether to place him on the disabled list, release him outright or give him time to improve.

Oliva served as the club's designated hitter last year, batting .285. Complicating the picture is 1974 American League batting champion Rod Carew's defensive problems at second base. Griffith indicated he could replace Oliva as designated hitter.

Exhibition standings

AMERICAN LEAGUE

	W	L	Pct
California	10	4	.714
Texas	11	9	.550
Chicago	11	10	.524
Oakland	4	4	.500
Kansas City	9	9	.500
Baltimore	8	8	.500
New York	10	11	.476
Minnesota	9	11	.450
Milwaukee	5	8	.385
Cleveland	3	5	.375
Boston	7	12	.368
Detroit	7	13	.350

NATIONAL LEAGUE

	W	L	Pct
Los Angeles	13	4	.765
San Francisco	8	3	.727
Montreal	13	5	.722
Philadelphia	11	5	.688
Cincinnati	13	6	.684
Pittsburgh	10	11	.476
Houston	8	11	.421
San Diego	4	6	.400
St. Louis	7	11	.389
Atlanta	6	11	.353
New York	6	11	.353
Chicago	3	10	.231

WEDNESDAY'S SCORES

Pittsburgh 4, St. Louis 0.
Montreal 4, Houston 3.
Los Angeles 10, Cincinnati 9.
Kansas City 5, Detroit 1.
Boston 3, Detroit 2.
Baltimore 8, Chicago (AL) 5.
Philadelphia 3, Minnesota 1.
New York (NL) 5, New York (AL) 2.
Texas 3, Atlanta 2.
San Francisco 4, Milwaukee 0.

Overall Honor, Bonus Targets Still in Sight

By The Canadian Press

Let the others scramble around in search of second-place finishes or wild-card playoff berths. Boston Celtics and Washington Bullets are playing for higher stakes.

"We're a half game behind Boston in the win column now," Washington coach K.C. Jones said Wednesday night after the Bullets dropped a 94-91 decision to Buffalo Braves. "But we're still in good shape.

"We play once more in Boston and they think they can do it to us and take the best overall record. Strangely enough we have the same idea."

The Bullets and the Celtics have long since wrapped up first place in their respective divisions and are now trying to post the best record in the league.

Whichever team finishes with the best mark gets the home court advantage in the playoffs and lots of bonus money — $40,000 for topping the league and another $40,000 for leading the conference.

"I think we have a tougher schedule than they do from here on in," said Boston coach Tom Heinsohn. "We'll worry about playing them when we get to them."

Boston is 56-21 with five games left. Washington is 55-21 with six games left. They meet April 4 in Boston.

In Wednesday's other NBA games, Detroit Pistons beat Portland Trail Blazers 110-107, New York Knicks beat Philadelphia '76ers 128-98 and Seattle SuperSonics defeated Los Angeles Lakers 110-89.

In American Basketball Association games, Kentucky Colonels edged New York Nets 103-102, the Spirits of St. Louis whipped Virginia Squires 116-99, San Antonio Spurs topped Memphis Sounds 133-122, Denver Nuggets defeated Utah Stars 121-109 and Indiana Pacers dropped San Diego Conquistadors 121-111 in overtime.

Newfie Players Beaten by Snow

OTTAWA (CP) — Top seeds in the national open badminton championships survived the first round of play Wednesday with the big losers the provincial team from Newfoundland.

While only Harold Earle of St. John's made the competitions, and defeated Chris Ibbitt of Winnipeg, the remainder of the Newfoundland entry was snowbound in St. John's.

As a result, all of them lost their matches by default, and their chances of taking home national championships.

Only men's and women's singles first-round matches were played Wednesday with men's and women's doubles and mixed doubles to start today.

In order of their national rankings and tournament seedings, Jamie McKee of Toronto defeated Arno Springer of Calgary, Bruce Rollick of Vancouver defeated Jan Novotny of Edmonton, Wayne Macdonnell of Vancouver won over Mike Stewart of Halifax, Don Smith of Calgary defeated Jean-Claude Laprise of Quebec City, Vic Conley of Vancouver beat Serge Parent of Quebec City, Mike Epstein of Vancouver won over Bruce Rawding of Kentville, N.S., Archie Chawla of Winnipeg beat Geoff Harris of Cumberland, B.C., and Greg Carter of Winnipeg won by default over Ben Munden of St. John's.

Among the top women seeds, Jane Youngberg of Vancouver defeated Alice Woodhams of Toronto while Lesley Harris of Montreal defeated Mimi Nilsson of Vancouver and Sally Dakin of Toronto won over Pat Atkinson of Richmond, B.C.

Seniors' champions (left to right) Moore, Purdy, Parr and Edmonds

Final Game Decides Title

It went right down to the eighth end of the final game but Gordie Moore of the host club finally pulled ahead to capture the Calona Cup and the B.C. seniors' (over-60) curling championship Wednesday afternoon at the Victoria Curling Club.

Moore's rink of vice-skip Bill Purdy, second Jack Parr and lead Bert Reynolds went through the eight-rink, round-robin competition in undefeated fashion, finishing up with a 10-8 victory over Fred Harris of Kelowna in the final draw.

Harris also went unbeaten through the first seix rounds of the competition among the four zone winners in the Pacific Coast Curling Association and another four from the B.C. Curling Association.

The eighth-end turning point came when Harris missed and Moore made a free draw for three to take a 9-6 lead.

Harris managed to get two back in the ninth but on the 10th he rubbed off a front rock and Moore didn't have to throw his final stone.

Moore has now won three provincial crowns, including two in the over-50 bracket. For Harris, however, it meant a second straight runner-up position. He finished second to George Lunn of Nanaimo last year in Penticton.

Joe Hadfield's Chilliwack rink finished third with a 5-2 record. Jim Burrows of Fruitvale was fourth at 4-3 and Al Lunn of Prince George won his final three matches to take fifth spot with a 3-4 record.

BISON COACH WINS AWARD

LONDON, Ont. (CP) — For the second consecutive year, the National Association of Basketball Coaches of Canada has named Don Hunter, coach of the University of Manitoba Bisons, the Canadian college basketball coach of the year.

The Bisons were runners-up to the University of Waterloo Warriors in the Canadian intercollegiate championships three weeks ago.

SPORTS MENU

TONIGHT

HOCKEY

8 p.m. — Western Canada League, Victoria Cougars vs. Lethbridge Broncos, Memorial Arena.

FRIDAY

SOCCER

9 a.m. — Start of 13th annual all-native Totem tournament, Lambrick Park.

SATURDAY

SPEED SKATING

9 a.m. — Start of two-day Canadian indoor championships, events end at 6 p.m., Memorial Arena.

SOCCER

9 a.m. — Continuation of all-native Totem tournament, Lambrick Park.

RUGBY

1 p.m.—Victoria Union, second division, Cowichan vs. UVic Saxons, Duncan; UVic Norsemen vs. James Bay Athletic Association, UVic; Agrarians vs. Oak Bay, Sancha Park; Velox vs. Royal Roads, Lambrick Park; CFB Esquimalt vs. Castaways, Colville Road Park.

1 p.m. — Victoria Union, third division, UVic Jutes vs. Velox, UVic.

2:30 p.m. — Victoria Union, first division, Castaways vs. James Bay Athletic Association, Carnarvon Park.

SOCCER CLINIC RUN BY PROVINCIAL COACHES
Monday, March 31st — Friday, April 4th
10:00-12:00, 2:00-4:00
Central Junior Sec. School
1280 Fort Street
Registration Saturday, March 29th, 10:00-12:00 Central Jr. Sec. School. Ages 11 and up. Fee $5.00 (payable to Lower Island Treasurer).

COUGAR Hockey
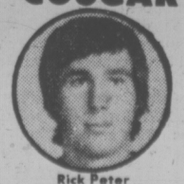
Rick Peter
Winger
Tonight 8 p.m.
Memorial Arena
Event No. 35
VICTORIA COUGARS
take on
LETHBRIDGE
Adults $3.00, Youths and Senior Citizens $1.75
Children Under 12 $1.25

Not as Much Experience But Plenty of Know-How

RUGBY
max low

Rugby lessons come, it seems, every two years from the Whitgift School in Croydon, England.

It was just two years ago that Whitgift sent over a powerful team that romped through an undefeated tour of B.C. which included a 64-14 thrashing for the Greater Victoria High School Selects.

"Ah, but that team was really experienced," manager-coach Ray Codd confided when Whitgift was back in Victoria Tuesday night.

"That year only two of the players returned to school but this time we have a younger, more inexperienced side with about 10 players who will be returning. We have done this so they will take what they learn on tour back to school and thus help other players learn."

Maybe it's not as experienced a side as last time out, but it was the English boys who were again doing the teaching Tuesday night at Royal Athletic park.

As they crushed the Victoria High School Selects with six tries to one try and a score of 35-12 (it should have been even higher in their favor) the lesson once more was that it's teamwork that wins rugby.

It's the same in most sports, but select teams rarely do well unless, like the Victoria Rugby Union's Crimson Tide squad, they train together regularly. There was plenty of talent obviously in the Victoria side but as a team, it was a disaster. Probably the school teams from oak Bay, Claremont, Vic High or Esquimalt would have put up a better show against the visitors.

Coached jointly by Keith Morrison of Esquimalt and Paul Copeland of Belmont, the Victoria boys couldn't match the fine support work of their opponents. Whenever an attack by the visitors broke down, there was always someone there to snap up the ball and someone else right behind him ready for the pass. And so it went the whole game.

Of course, rugby is tradition at Whitgift. The South London school has been playing rugby for 103 years, says Codd, who teaches French and physical education and has handled the First XV for five years.

Now with an enrolment of 850 boys, the private school (it's called a public school in England, of course) fields 12 teams. The First XV last season won 13 matches, lost two and drew one and chalked up a total of 326 points while conceding only 123.

Codd knows his rugby, too. He plays for Rosslyn Park in London, represents Middlesex County and was a member of the England squad in 1972. And he describes this year's touring side from Whitgift as strong in the forwards and "a hard team to beat."

The English boys won't go home unbeaten this time, though. They were edged 9-3 last Saturday by Shawnigan Lake Boys' School. That was a revenge for the 25-13 defeat Shawnigan Lake suffered at the hands of Whitgift over in Croydon last year.

Whitgift showed considerable improvement in the second game Tuesday night and can at least go home with a 4-1 win-loss record if they can beat St. George's in Vancouver Friday, the Vancouver Junior Selects Sunday and Langley High School next Tuesday.

BOWLER OF WEEK

Solid start propelled former winner Sheldon Nipp to 615 triple and victory in 23rd week of Times Bowler-of-the-Week contest. Competing in Victoria Senior League at Mayfair Lanes, Sheldon rolled games of 254, 147 and 214 to win men's tenpin award.

HOCKEY TRAIL

B.C. JUNIOR
Bellingham 6, Kelowna 4 (Best-of-seven final tied 1-1).

WESTERN INTERNATIONAL
Spokane 7, Trail 1 (Spokane wins best-of-seven semi-final 4-1).

CENARAL LEAGUE
Seattle 3, Fort Worth 2.

AMERICAN LEAGUE
Springfield 6, Providence 5.
Rochester 3, Virginia 2.
Hersey 4, Nova Scotia 2.

ONTARIO MAJOR JUNIOR
Toronto 5, Kingston 1 (Toronto leads best-of-seven quarter final 1 0).

NHL LEADERS

	G	A	P
Orr, Bos	43	86	129
Esposito, Bos	58	65	123
Lafleur, Mtl	49	62	111
Dionne, Det	43	68	111
Mahovlich, Mtl	33	75	108
Clarke, Phi	24	83	107
Robert, Buf	39	55	94
Perreault, Buf	38	55	93
Martin, Buf	47	42	89
Gilbert, NYR	35	54	89

Wild Card Rivals Spoil Oilers' Day

By The Canadian Press

Tight checking gave Edmonton Oilers a win over Quebec Nordiques on Wednesday night but it didn't improve their dwindling playoff chances.

The checking helped the Oilers defeat the Nordiques 6-4, but Minnesota Fighting Saints and San Diego Mariners, the team they are chasing for a World Hockey Association playoff berth, each won too.

The Mariners downed Baltimore Blades 5-2, Minnesota Fighting Saints edged Chicago Cougars 4-3, Cleveland Crusaders stopped Vancouver Blazers 4-2, and Phoenix Roadrunners edged Houston Aeros 2-1.

The Saints, with 80 points, and the Mariners, with 79, occupy the league's two wild-card playoff positions. Winnipeg Jets, with 76 points, and the Oilers, with 71, have the best chance of catching them.

Phoenix, which leads Minnesota by three points in the West Division, and Toronto Toros, who lead Winnipeg by four points in the Canadian Division, could also enter the wild-card picture if they are knocked out of second.

The top two teams in each division win automatic playoff berths, with the wild-card spots going to the also-rans with the best records.

Ross Perkins scored twice for the Oilers, who had won only three of 11 games since Hunter replaced Brian Shaw behind the Edmonton bench.

CANADIAN DIVISION

	P	W	L	T	F	A	Pts.
Quebec	72	42	30	0	301	274	84
Toronto	72	39	31	2	320	285	80
Winnipeg	71	36	31	4	284	254	76
Edmonton	71	34	34	3	255	253	71
Vancouver	71	33	36	2	231	241	68

EASTERN DIVISION

	P	W	L	T	F	A	Pts.
New England	71	39	27	5	250	252	83
Cleveland	72	32	37	3	206	230	67
Chicago	74	28	45	1	246	296	57
Indianapolis	71	18	50	3	198	298	39

WESTERN DIVISION

	P	W	L	T	F	A	Pts.
Houston	72	48	24	0	331	231	96
Phoenix	74	39	28	7	282	244	83
Minnesota	70	39	29	2	282	244	80
San Diego	71	38	30	3	284	247	79
Baltimore	72	18	51	3	178	309	39

Next games: Tonight—Cleveland at New England; Edmonton at Baltimore; Winnipeg at Houston; San Diego at Indianapolis.

EDMONTON (6) — Ross Perkins (6th and 7th), Ken Baird (26th), Bruce MacGregor (20th), Tom Gilmore (12th), Ed Joyal (20th). QUEBEC (4) — J. C. Tremblay (15th), Reean Houle (33rd), Denis Patry (1st), Marc Tardif (44th). Attendance: 10,736.

CHICAGO — (3) — Daryl Maggs (6th), Pete Mara (17th), Rosaire Paiement (24th). MINNESOTA (4) — Don Tannahill (21st), Gord Gallant (10th), Gary Gambucci (15th), Wayne Connelly (35th). Attendance: 6501.

SAN DIEGO (5) — Jim Hargreaves (8th and 9th), Kevin Devine (2nd), Kevin Morrison (17th), Ray Adduono (14th). BALTIMORE (2) — Bill Evo (11th), Gary Bredin (17th). Attendance: 3303.

VANCOUVER (2) — Johnny McKenzie (23rd), Peter Driscoll (2nd). CLEVELAND (4) — Jim Harrison (17th), Steve Cardwell (6th), Ron Ward (26th), Rich Leduc (31st). Attendance: 5762.

HOUSTON (1) — Larry Lund (30th); PHOENIX (2) — John Gray (32nd), John Hughes (4th). Atten-

GLOBAL PAVING
Phone 383-1614
ATTENTION
SPECIAL '74 PRICES IN EFFECT UNTIL FEB. 15

TENNIS
Hillside Shopping Centre
595-6322

Bates Keep Active

Victoria Bates will have another busy summer.

The defending provincial senior "A" men's champions are scheduled to play 48 games in Pacific Coast Fastball League but exhibitions and tournaments are expected to boost Bates' total to about 100 before the season ends.

First among the tournament commitments will be Victoria's seven-team, double-knockout tournament at Royal Athletic Park May 17-18.

Other teams entered in the Victoria Days' event are Vancouver Magicians, Roadhouse Vikings, New Westminster Blues, Seattle Pay 'N' Pak, Seattle Peterbilts and Spokane Blazers, a former professional team which has returned to amateur competition.

As well, Bates have been invited to play in an international tournament at Hull, Quebec, which also will attract the champions of Japan, New Zealand, the United States and Canada.

Manager Jack Bell said Bates, who lost the national title to Oshawa Tonys last summer, have agreed to play in the Hull event.

Other tournaments tentatively included on Bates' calendar are the prestigious Heidlberg in Seattle, the Apple Classic in Yakima and a special Calgary Centennial tournament in the Alberta city.

Bates open league play in Victoria on April 26.

Easter Tourney Has Limit Entry

Another limit entry has been received for the Easter Invitational tournament at Uplands Golf Club and 64 two-man teams will be shooting for prizes Saturday and Sunday in the eighth annual, 36-hole event.

Playing on a handicap basis, partners will count their better ball on each hole in the stroke-play contest.

Starting times for Saturday's opening round are listed below and contestants are requested to check at the course for Sunday's tee-off times.

SATURDAY
FIRST TEE

9 a.m.—J. O'Donaughy (Van), T. Welters (PM); D. Gibbons, M. Schwandt (U).
9:07—T. Mathisen (Mer), J. Gustafson (BM); B. Eadthy, J. Briggs (U).
9:14—J. Beattie, J. Kean (Q); T. James, T. Der (U).
9:21—B. Couper (Q), E. Barratt (Van); L. Wilson, G. Birnie (U).
9:28—E. Oakley (U), L. Oakley (PM); E. Reynolds (U), N. Melnecnuk (RC).
9:35—D. Cassidy, E. Forsyth (Fr); G. McCall, J. Kirk (U).
9:42—J. Burgess, T. Dyck (Q); W. Robertson, L. Curran(U).
9:49—P .Fediw, (U), G. White (PM); G. Ross (U), J. Ross (MD).
9:56—F. Switzer, V. Evans (U); C. Thomas, T. Lungren (Mer).
10:03—I. Anderson, R. Burrell (U); B. Mitchell, H. Mitchell O).
10:10—G. Pellow, F. Scroggs (U); F. Wellsby, A. Greenstreet (Fr.)
10:17—B. Merluk, D. Donald (U); B. Gillespie (GA), H. King (Fwd).
10:24—H. Reid, B. Thirlwell (U); D. Lewis, D. Walker (O).
10:31—A. Senior, E. Hibberson (U); G. Bigelow, R. Cranston (V).
10:38—T. Pollard, D. Sparks (U); J. Breffitt, C. Heggie (U).
10:45—P. Gill, P. Bergen (Fr); B. Garner, R. MacLeod (U).

TENTH TEE

9 a.m.—J. Douglas (BG), D. Tuttle (U); J.Nott (U), C. Mathewson (Van).
9:07—F. Unwin, D. Johnston (U); R. Messent (GV), L. Guidi (CR).
9:14—B. Lackey, B. Weston (Q); H. Pinch, C. Hays (U).
9:21—D. Myles, R. Harvey (U); F. Foster (SM), R. Bell (U).
9:28—A. Price, H. Barnes (U); T. Edwardson, M. Way (GA).
9:35—M. MacKay, A. McCabe (V), G. Taylor, D. Jones (U).
9:42—R. Fuller (Rain), E. Grant (Mer); V. Kruzner (Bay, S. Swetnam (U).
9:49—G. Johnston (U), W. De Silva (GV); T. Foster, G. Eliot (Q).
9:56—R. Kent, H. Reid (Fr); D. Zabel, M. Smith U).
10:03— D. Farquhar, D. Humphries (U); W. Tovey, P. Morrison (Pen).
10:30—D. Abbott, J. Lindsay (Fr.); K. Nott, D. Tribe (U).
10:17—J. Hallwell, J. Perry (U); K. McLennan ,P. Jacobson (PA).
10:24—F. Kilshaw, M. Trenholm (U); H. Johnson, D. Casner (P3n).
10:31—V. Wilson, C. Metcalf (Pen); K. Kenyon (U), B. Davies (GM).
10:38—M. Lawson, D. McCall (U); M. Ralston, M. Gonzales (Pen).
10:45—B. Milne, T. McDiarmid (U); M. Gray (U), G. Milliken (GV).

KEY—Bay—Bayview, BG—Beach Grove, Br—Broadmoor, Ch—Chilliwack, CR—Campbell River, Fr—Fraser, Fwd—Fairwood, GA—Glen Acres, GM—Glen Meadows, GV—Gorge Vale, L—Langara, Mer—Meridian, MD—Marine Drive, PA—Port Angeles, Pen—Peninsula, PM—Pitt Meadows, Q—Quilchena, Rain—Rainier, RC—Royal Colwood, SM—Santa Maria, U—Uplands, V—Victoria, Van—Vancouver.

DOZEN GIRLS' TEAMS IN SOCCER TOURNEY

Teams from throughout the province will be competing in the 13th annual all-native Totem soccer tournament this weekend at Lambrick Park.

Play gets underway at 9 a.m. Friday, continues beginning at the same time Saturday and winds up Sunday.

A total of 24 teams will be competing in the men's tourney and 12 in the women's competition.

UVic Awards Night: Who's Top Rookie?

University of Victoria's athletic awards night take splace Friday in the lounge of the student building and the selection committee has had a very large headache this past week.

Among the major trophies is the Robert T. Wallace Award to UVic's rookie of the year and the candidates include four athletes good enough to make national teams this past year.

They are Tom Graham in volleyball, Marg Mainwaring in women's basketball, Jan Crook in field hockey and Joyce Yakubowich in track and field.

Add to the list candidates like Canada Games judo silver medallist Bill Lewis, who hails from the Yukon, Viking rugby star Ian Benson and Canada West men's basketball all-star Robbie Parris, and you can easily see the problem in singling one out.

The other major award is the Martlet Trophy to the individual making the outstanding contribution to UVic athletes.

There will also be awards for contributions in specific sports as well as in hockey, the superstars competition, track and field and Viking basketball.

Awards will be presented by Archie McKinnon, after whom UVic's new athletic complex is named.

CLOSING OUT SALE!
LOST OUR LEASE ! CITY LICENCE No. 3820
MEN'S SHOES ONLY !
MEN'S TOP QUALITY DRESS SHOES
By Gale and MacFarlane. Reg. Values to 37.95
Closing Out Sale Price 23.99
MEN'S DRESS and CASUAL SHOES
Terrific values. Closing Out Sale Price 17.99
MEN'S WORK BOOTS Reg. to $30 12.99
HUSH PUPPIES 11.99
Special Assortment Slippers, Casuals, Dress Shoes, etc. $5 PR.
20% to 25% OFF All Regular Prices!
ALL SALES FINAL
MODERN SHOE CO.
1321 Douglas Street
383-1821

Haven't you done without a TORO long enough?
Complete with grass bag attachment, shute
3 models:
19" $189.95
21" $214.95
21" self-propelled $259.95
You get a pretty tough value to beat. Toro's precision engineering at a reasonable price. No fancy frills or gadgets, just the essential features you need for good grass cutting.
All controls near your hands
Easy-to-clean air filter
Rugged 4-cycle engine starts fast
"Safety Shield" helps protect toes
Wind-Tunnel housing vacuums lawns
Self-propelling front wheel drive
Model 16273
Don't Hack — Manicure with Sportlawn by Toro
If you want a velvety-smooth formal cut, get a Sportlawn. It actually cuts like a pair of surgical scissors. It doesn't tear the grass; leaves no brown tips. Low-Cut and Hi-Cut models available.
18" model $289.95
21" model $319.95
Grass Catcher, 9.25
VICTORIA Lawnmower Hospital LTD.
834 Johnson Street 386-8338

ROYAL OAK SPORTING GOODS
In the Royal Oak Shopping Centre Ph. 479-4232
Baseball
GLOVES By Cooper, Wilson, and Spalding for Softball, Baseball, Junior, and Senior Leagues
SPIKES By Bauer, Adidas, Wilson
BATS By Cooper, Adirondack, Wilson
ALSO Balls, Uniforms and Accessories
RAQUETS Wood and aluminum types by Spalding, Wilson, Slagenger
BALLS By Phillips, Wilson Spalding, Slazenger
SPECIAL TEAM DISCOUNTS
COMPLETE TEAM OUT-FITTING
LITTLE LEAGUE GAMES
LACROSSE
• Shoulder Pads • Kidney Pads • Helmets • Sticks • Gloves • Accessories

Lord Simcoe Rye.
Lord Simcoe Canadian Whisky
Available in 25-oz. size
A fistful of flavour that comes through the mix.
Aged five years for a rich, full bodied taste.

SHOES
Hillside Shopping Centre
595-6322

Sailors Launch Three-Race Team Event

AROUND OUR SHORES
pat dufour

Canadian and American sailors are starting something new this year by adopting the team system for the area's three major races.

These are the May 24 Swiftsure classic, Seattle's Great Equalizer on April 25 and the Southern Straits race, which begins 10:30 a.m. Friday in West Vancouver.

Each competing club will select three boats to represent it, the points earned by them determining the top club in the area. As well as being on the team, boats will also score individually.

There's a lot of enthusiasm for the team concept, many sailors likening it to the British Admirals' competition.

Representing the Royal Victoria Yacht Club this year will be Greg Oliver's Distant Drummer and Tom Loney's Goodbye (two Viking 33s) and Archie Campbell's C and C 30 Sea Robin.

Other Victoria boats racing in the 180-mile Southern Straits will be Bob Horner's Pandora, George Stricker's Service, Rod Darby's Seawyf, Mike Weir's Filey Brig and W. T. Clark's Thunder III.

Other RVYC keel boats will combine racing and cruising on the Easter weekend, racing from Cadboro Bay to Montague Harbor on Friday. Start time is 10 a.m.

Dinghy sailors will be doing their thing by taking part in the annual Gorge race. Start time is 11 a.m. at the Craigflower bridge with registrations taken there at 10 a.m. This event is open to anybody with a dinghy and a yen to try it.

The Esquimalt Squadron, Canadian Forces sailing Association, sponsor of the event, is bound to be well-represented. The squadron's Laser sailors have wound up their winter series, which was won by George Kirkwood. He edged Garry Rogers, Robin Spear, Pat Davidson and Geoff Danvers.

The Turkey Head Sailing Association finished its winter season with two races on Sunday, 35 boats taking part. Denny Davis' Freya won both.

In the first race, she was followed by John Dewey's Shuttlecock, John Watson's Drambuie, Rod McBride's Lemolo, Bob Craig's Ailsacraig, John Thompson's Sea Jay, John Booth's Umpka, Jan Huibers' Sea Spell, Gerry Howell-Jones' Sian and Don Taylor's Sundance.

In the second race Freya beat Umpka, Sea Spell, Drambuie, Colin Crisp's Calliope, Sian, Sea Jay, Gerry Porter's Aureola, Dick Readshaw's Massilia II and Chris Mobsby's Twilight.

HOMELITE
DEPENDABLE POWER!
The safe, lightweight, rugged Chain Saw for every outdoor wood-cutting chore!
• Clear storm damage: brush and saplings • Cut down diseased or unwanted trees • Prune and limb • Cut firewood, fenceposts, etc.
XL-12
C/w 20" Bar and Chain $234.95
VICTORIA Lawnmower Hospital LTD.
834 Johnson St. 386-8338

FOR REALLY SHARP SERVICE!
1 Block North of the Bay between Douglas and Government St.
Free Parking
Bandsaw Blades
Carbide Saws
In Stock
385-5500
Open Saturdays
ISLAND SAW CO.
617 Chatham St.

NHL SUMMARIES

PATRICK DIVISION

	P	W	L	T	F	A	Pts.
Philadelphia	75	47	18	10	273	174	104
NY Rangers	75	35	27	13	299	259	83
NY Islanders	75	31	24	20	247	205	82
Atlanta	74	32	29	13	229	218	77

NORRIS DIVISION

	P	W	L	T	F	A	Pts.
Montreal	75	43	14	18	348	218	104
Los Angeles	74	40	15	19	252	169	99
Pittsburgh	75	34	26	15	307	271	83
Detroit	75	21	42	12	238	312	54
Washington	75	6	64	5	158	412	17

ADAMS DIVISION

	P	W	L	T	F	A	Pts.
Buffalo	75	46	24	15	337	227	107
Boston	75	40	24	11	335	231	91
Toronto	75	30	31	14	268	293	74
California	75	19	44	12	205	295	50

SMYTHE DIVISION

	P	W	L	T	F	A	Pts.
Chicago	75	35	32	8	253	224	78
Vancouver	75	34	32	9	250	248	77
St. Louis	75	31	30	14	251	253	76
Minnesota	75	23	45	7	214	321	53
Kansas City	75	14	50	11	172	306	39

Next games: Friday—Buffalo at Atlanta; Washington at California; Los Angeles at Vancouver.

BUFFALO 1, CHICAGO 5

First Period
1. Chicago, Magnuson (1) (Mikita, Gagnon) 2:10.
2. Chicago, Koroll (27) (Mikita, White) 9:50.
Penalties — Magnuson (C) 5:24; Schoenfeld (B) 8:30; Russell (C) 11:00.
Second Period
3. Chicago, Redmond (15) (White, Gagnon) 11:19.
Penalties — Rota (C) 0:44; Korab (B) and White (C) 1:49; Martin (C) (misconduct) 8:01; Perreault (B) 10:47.
Third Period
4. Buffalo, Stanfield (17) (Perreault, Robert) 5:27.
5. Chicago, Marks (16) (Tallon, Martin) 8:19.
6. Chicago, Mikita (34) (Koroll, Magnuson) 19:57.
Penalties — Tallon (C) 3:39; Guevremont (B) 16:45.
Stops:

Bromley (B)	4	5	7	—16
Esposito (C)	13	9	11	—33

Attendance: 16,666.

BOSTON 1, ST. LOUIS 3

First Period
1. Boston, Orr (43) (Hodge) 7:34.
2. St. Louis, Thomson (8) (Merrick, Plante) 7:59.
Penalties — R. Plager (SL) 1:40; Orr (B) 2:21.
Second Period
3. St. Louis, Unger (31) (Gassoff) 8:47.
4. St. Louis, Plante (32) (Thomson, Merrick) 18:29.
Penalty — Lefley (SL) 10:59.
Third Period
No scoring.
Penalties — Edestrand (B) 7:34; Thomson (SL) and Forbes (B) 10:49; Marcotte (B) (game misconduct), Thomson (SL) (major) and Forbes (B) (major) 12:52; Unger (SL) 13:02.
Stops:

Broderick (B)	11	6	13	—30
Davidson (SL)	10	13	8	—31

Attendance 18,971.

TORONTO 2, KANSAS CITY 2

First Period
1. Toronto, Ellis (31) (Sittler, Williams) 0:59.
Penalties — Patterson (KC) 0:20; McKenny (T) 3:57; Ferguson (T) 17:26; Kansas City (bench minor) 19:06.
Second Period
2. Kansas City, Houde (4) (Nolet, Hudson) 4:26.
3. Toronto, Thompson (25) (Ferguson, McKenny) 6:18.
Penalties — Sabourin (T) 1:58; Flett (T) 3:42.
Third Period
4. Kansas City, Burns (17) (Nolet, Hudson) 13:15.
Penalty — Ferguson (T) 9:19.
Stops:

McRae (T)	7	5	11	—23
Herdon KC)	12	11	7	—30

Attendance 8487.

DETROIT 3, ATLANTA 5

First Period
1. Atlanta, Vail (34) (Harvey, Lysiak) 1:24.
2. Atlanta, Graves (10) 14:44.
Penalties — Grant (D) 10:34; Bennett (A) 18:19.
Second Period
3. Detroit, Grant (46) (Roberto) 0:46.
4. Detroit, Grant (47) (Dionne, Roberto) 1:37.
5. Detroit, Libett (21) (Crashley, Bergman) 8:35.
6. Atlanta, Hextall (18) (Lysiak) 12:19.
Penalty — Watson (D) 10:12.
Third Period
7. Atlanta, Ecclestone (13) (Lysiak, Price) 14:01.
8. Atlanta, Meehan (14) (McCreary, Bennett) 18:28.
Penalties — none.

McKenzie (D)	11	5	13	—29
Bouchard (A)	10	7	12	—29

Attendance 12,176.

MINNESOTA 4, NY RANGERS 2

First Period
1. Minnesota, Goldsworthy (35) (Hextall, Hicke) 5:00.
2. New York, Ratelle (33) (Greschner) 10:08.
Penalties — Barrett (M) 10:16; Middleton (NY) 10:54; Hextall (M) (minor, major) and Beverley (NY) (major) 12:41; O'Brien (M) 18:41.
Second Period
3. Minnesota, Cressman (2) (Hicke, Cameron) 8:05.
Penalties — Marotte (NY) 2:03, 12:55.
Third Period
4. Minnesota, Cameron (10) (Flesch) 2:39.
5. Minnesota, Hicke (17) (Goldsworthy, Hextall) 11:33.
6. New York, Gilbert (35) (Ratelle) 15:42.
Penalty — Reid (M) 7:33.
Stops:

Rivard (M)	13	11	15	—39
Giacomin (NY)	5	10	2	—17

Attendance 17,500.

PHILADELPHIA 6, CALIFORNIA 2

First Period
1. Philadelphia, Kelly (10) (Dornhoefer, Lonsberry) 6:29.
2. Philadelphia, Goodenough (3) 8:09.
3. Philadelphia, Leach (40) (Clarke, Kelly) 13:33.
Penalties — Dupont (P) 5:27; Pesut (C) and Dornhoefer (P) 10:17.
Second Period
4. Philadelphia, Leach (41) (Clarke) 6:47.
5. California, MacAdam (18) Pesut) 8:45.
6. Philadelphia, Lonsberry (23) (Clarke, Kelly) 12:12.
Penalties — Greig (C) 1:47; Barber (P) 13:41.
Third Period
7. California, Johnston (13) (Lavender, Weir) 0:25.
8. Philadelphia, Leach (42) (Clarke, Goodenough) 6:52.
Penalties — Christie (C) 6:43; Harris (P) 12:09; Philadelphia (bench minor) 17:07; Pesut (C) 19:07.
Stops:

Parent (P)	14	5	7	—26
Simmons (C)	10	15	9	—34

Attendance 11,068.

WASHINGTON 1, LOS ANGELES 5

First Period
1. Los Angeles, Nevin (28) (Murphy, Kannegiesser) 14:15.
Penalties — Komadoski (LA) 9:30; Joly (W), Corrigan (LA) 13:21; Mohns (W) 14:1; Berry (LA) 18:38.
Second Period
2. Los Angeles, Corrigan (11) (Murdoch, Widing) 10:11.
Penalties — Maloney (LA) (minor and misconduct), Los Angeles bench minor 0:41; Lynch (W) 1:30; Corrigan (LA) 3:25; Labre (W), Hutchison (LA) (triple minor) 6:48; Lynch (W) (double minor) 8:33; Mohns (W) 9:31; Labre (W), St. Marseille (LA) 12:40; Brown (LA) 13:17.
Third Period
3. Los Angeles, Corrigan (12) (Murphy, Hutchison) 8:24.
4. Washington, T. Williams (20) (Gilbertson, Smith) 10:31
5. Los Angeles, Berry (23) (Carr, Harper) 13:07.
6. Los Angeles, Berry (24) (Carr, Harper) 13:07.
6. Los Angeles, Berry (24) (Carr, Harper) 13:56.
Penalties — Maloney (LA) 7:42; Labre (W), Hutchison (LA) 19:27.
Shots stopped by:

Adams (W)	7	15	16	—38
Edwards (LA)	8	6	4	—18

Attendance: 10,636.

MONTREAL 4, PITTSBURGH 6

First Period
1. Montreal, Bouchard (3) 11:25.
2. Pittsburgh, Hadfield (29) (Kehoe, Schock) 13:02.
Penalties — Wilson (M) 3:10; Sather (M) (minor, misconduct) 5:10; Paradise (P) 15:34; Lapointe (M) 19:56.
Second Period
3. Pittsburgh, McManama (4) (Kehoe, Schock) 3:14.
4. Pittsburgh, Arnason (26) (Kelly) 4:28.
5. Montreal, Tremblay (18) (Bouchard) 7:46.
Penalties — Stackhouse (P) 12:10; Lambert (M) 13:09; Wilkins (P) 13:09.
Third Period
6. Pittsburgh, Kehoe (31) (Hadfield, Schock) 1:30.
7. Montreal, Lafleur (49) (Savard, Mahovlich) 4:15.
8. Pittsburgh, Morrison (6) 11:02.
9. Pittsburgh, Larouche (28) 14:56.
10. Montreal, Lambert (30) (Lafleur) 15:17.
Penalties — Risebrough (M) 7:09; Kelly (P) 11:29.
Stops:

Dryden (M)	12	11	6	—29
Plasse-Innes (P)	10	10	12	—32

Attendance: 13,404.

Hoop Final Delayed

London Boxing Club and Hotel Douglas will have to wait until April 7 for the deciding game in their best-of-three Victoria Senior "B" Men's Basketball League playoff final.

League scheduler Dave Wirtanen wasn't able to locate gymnasium space this week after Hotelmen forced a rubber game with a 71-62 decision over Boxers on Tuesday.

Boxers, who opened the series with a 71-64 triumph, may have gained an advantage from the delay. They'll be getting some extra training in another playoff competition.

Port Alberni plays host to the Boxers for the opening game in the best-of-three Vancouver Island senior "B" championship Saturday and the series winds up in Victoria the following weekend.

Hotelmen, meanwhile, face a long layoff.

Juvenile Soccer Playoffs Carded

Teams in the Lower Island Juvenile Soccer Association will be battling in District Cup playoffs from Friday through Sunday on both the north and south fields at Lochside Park.

Three teams from the association will also be playing in Provincial Cup quarter-final matches this weekend in Victoria. Lake Hill Kiwanis (Division I), Lake Hill Meats (Division II) and Evening Optimists (Division VIII) will be trying for semi-final berths in the playdowns.

Schedule:

DISTRICT CUP PLAYOFF

Friday
9:30 a.m.
DIVISION V "C" — Gorge Canadians vs. Cordova Bay Seals, north field.
DIVISION VIII (Section I) — Evening Optimist Chinooks vs. Cadboro Bay Rangers, south field (winner advances to final Sunday at 1 p.m.)
10:30
DIVISION V "B" — Gordon Head Shell vs. Victoria Boys' Club, north field.
DIVISION IX (Section I) — Peninsula Thunderbirds vs. Oak Bay Tykes, south field (winner advances to final Sunday at 2 p.m.).
11:30
DIVISION V "A" — View Royal Six Mile House Kickers vs. Gorge FC, north field.
DIVISION X (Section I) — Evening Optimist Mustangs vs. Prospect Lake Midgets, south field (winner advances to final Sunday at 3 p.m.).
12:30 p.m.
DIVISION IV "C" — Peninsula Tigers vs. Gorge Canadians, north field.
1:45
DIVISION IV "B" — Langford Legion No. 91 vs. Cadboro Bay Marauders, north field.
DIVISION IV "A" — Cadboro Bay Metro Toyota vs. Gordon Head Cosmos, north field.

Saturday
9:30 a.m.
DIVISION VIII (Section II) — Evening Optimist Rovers vs. Oak Bay Optimists, south field (winner advances to final Sunday at 1 p.m.).
10:00
DIVISION VI "A" — Sidley Bros. Construction vs. Evening Optimist Cobras, north field.
10:30
DIVISION IX (Section II) — Gorge FC vs. Evening Optimist Tigers, south field (winner advances to final Sunday at 2 p.m.).
11:00
DIVISION VI "B" — Peninsula Falcons vs. Victoria Boys' Club, north field.
11:30
DIVISION X (Section II) — Shelbourne Plaza Texaco vs. Gordon Head Cosmos Royals, south field (winner advances to final Sunday at 3 p.m.).
Noon
DIVISION VII "A" — Gordon Head Eagles vs. Oak Bay Bulldogs, north field.
1 p.m.
DIVISION VI "C" — Esquimalt Meat Market vs. Cadboro Bay Buccaneers, north field.
DIVISION VII "C" — Cordova Bay Hawks vs. Langford Building Supply (West), south field.
2:00
DIVISION VII "B" — Cadboro Bay Vikings vs. Evening Optimist Blues, north field.

Sunday
9:30 a.m.
DIVISION III "B" — View Royal Advance Collision vs. Colwood RCMP, north field.
10:45
DIVISION III "A" — Gordon Head Cosmos vs. Cordova Bay Royals, north field.
noon
DIVISION II "B" — Cordova Bay Chiefs vs. Prospect Lake Vampires, north field.
1 p.m.
DIVISION VIII (final) — Section I winner vs. Section II winner, south field.
DIVISION II "A" — Evening Optimist Titans vs. Gorge FC, north field.
2:00
DIVISION IX (final) — Section I winner vs. Section II winner, south field.
2:50
DIVISION I — Gordon Head Vantreights vs. Matthews Heating, north field.
3:00
DIVISION X (final) — Section I winner vs. Section II winner, south field.

PROVINCIAL CUP QUARTER-FINALS

Saturday
1:30 p.m.
DIVISION VIII — South Burnaby Royals vs. Evening Optimist Golds, Heywood Avenue Park.

Sunday
1 p.m.
DIVISION I — Alberni Athletic Wanderers vs. Lake Hill Kiwanis, Topaz Park.
DIVISION II — North Shore Centennials vs. Lake Hill Meats, Topaz Park.

CROSS-CANADA VALUES AT
Firestone STORES
2882 Douglas St. 385-1404

FRONT WHEEL ALIGNMENT
PLUS
SUSPENSION CHECK
$9.95
Most Cars including Datsun and Toyota
Air conditioning/torsion bars extra.
Every car needs a wheel alignment and suspension check from time to time. This service features setting toe in and toe out, adjusting camber and caster, centering steering wheel, adjusting wheel bearings, correcting tire pressure plus inspecting springs and shocks. Save wear and tear on your tires . . . your car . . . and yourself by getting some Riding System Service.
358
Parts and Installation Extra, if Required

CROSS-CANADA VALUES AT
Firestone STORES
2882 DOUGLAS ST. 385-1404
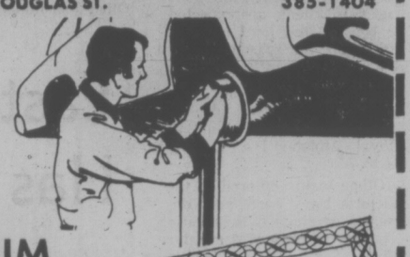
DRUM BRAKE SERVICE ONLY
20,000 MILE GUARANTEE
$34.95
This service includes installing new linings and repacking front outer wheel bearings. Also, we inspect the wheel cylinders, master cylinder, front grease seals, brake hardware, brake hoses and brake drums
If you have Disc Brakes on the front, add $15.00. For $49.95 we install new front disc pads, new rear linings and repack front outer wheel bearings. Of course, we will also do our regular inspection too!
359

O.C. Soccer Scores

ENGLISH LEAGUE
Division III
Bournemouth 1, Brighton 2.
IRISH LEAGUE
Ballymena 1, Distillery 1.

There's one great reason why Acadian 400 is becoming so popular.
Flavour!

Our fee is remarkably low. And, if the Tax Department notifies you of a reassessment on your return, H&R Block is available to help you all year at no extra cost.
I'll never do my own taxes again!

H&R BLOCK
THE INCOME TAX PEOPLE
NEW MAIN OFFICE
1680 Douglas St. 386-0012 or 386-1822
98 West Burnside 386-6533
The Bay, 4th Floor 385-1311

VICTORIA MEAT MARKET LTD.
625 JOHNSON ST. 386-8491
LANGFORD MEAT MARKET LTD.
732 GOLDSTREAM RD. 478-9567
HAPPY EASTER EATING!
TURKEYS over 16-lbs. utility 59¢ lb.
Fully Cooked HAMS Shank Portions 89¢ lb.
GRAIN FED BEEF CHUCK ROASTS 69¢ lb.
WIENERS Bulk Style BOLOGNA ..... lb. 59¢
GROUND BEEF IN 30 LB. LOTS Wrapped in Approx. 1-lb. pkgs. 59¢ lb.
COOKED VARIETY SAUSAGE • Farmers • Garlic • Salami, etc. .. lb. 49¢
OUR OWN SUGAR CURED, HICKORY SMOKED SIDE BACON Sliced ..... lb. 89¢
PORK SAUSAGE In 6-lb. boxes ..... lb. 79¢
BREADED CUTLETS ..... 1.09 lb.
CHUCK STEAKS 77¢ lb.
Fully Guaranteed Prairie Grain-Fed
— FREEZER BEEF —
• BEEF SIDES 75¢ lb. • BEEF HINDS 99¢ lb. • BEEF FRONTS 59¢ lb. • BEEF LOINS 1.19 lb. • BEEF HIPS 95¢ lb.
PRIME-RIB ROASTS 1.29 lb.
• Price includes cutting, wrapping and freezing.
• Prices effective while present stocks last.
• We reserve the right to limit quantities.
CONGRATULATIONS to Mrs. S. R. MacDonald, 3632 Revelstoke Place (Victoria store) and Mrs. G. Ross, 2036 Wellesey Rd. (Langford store), winners of our weekly free GIFT CERTIFICATES.

Kmart
Gives Satisfaction Always!
ON SALE MARCH 29th — WHILE QUANTITIES LAST

EASTER SAVINGS

FOR YOUR EASTER SHOPPING PLEASURE!

LEAN SUCCULENT COOKED
HAMS

K mart Price
1.73 a lb.

Delicious, lean cooked ham, Ideal for Easter entertaining!

BRIGHTEN THE HOLIDAYS WITH "SPRING FRESH" FLOWERS

A bright reminder that Spring is finally here! Your choice of a colourful variety of potted Mums in full bloom or beautiful arrangements of Traditional Easter Lilies with three to four milk white blooms.

YOUR CHOICE **2.27** ea.

CIGARETTES
KING-SIZE CARTONS

K mart Price
5.08 a carton

Limit of 2 Cartons per Adult Customer.

Brand names by the carton! Buy now and save! A very special Easter offer!

BOYS' PLAIN KNIT DRESS PANTS

Plain knit dress pants in shape keeping, easy-care Polyester knit feature zipper fly, front and back pockets, flared leg and belt loops. Navy or Brown. Sizes: 8-18.

Our list price 6.76 a pr.

K mart Special
3.99 a pr.

MISSES' POLYESTER SHIRTS

Value-priced, short sleeve shirts with full plackets, fake cuffs and back yoke. Off-White, Navy, Red or Blue. Small, Medium, Large.

MISSES' ACRYLIC PULLOVERS

Short sleeve Acrylic pullovers with embroidery-trim are available in a choice of round or square necklines. Bright selection of colours. Small, Medium, Large.

YOUR CHOICE **2.99**

BIG EASTER VALUES ON MEN'S SPORT SHIRTS

Permanent Press, 65% Polyester, 35% Cotton sport shirts will keep their neat, "fresh pressed" looks all through the high summer temperatures! Features short sleeve styling with two-piece collar and chest pocket. Available in a handsome selection of prints. Small, Medium, Large, Extra Large.

K mart Price
2.97

BUDGET PRICED 8 TRACK TAPES!

TASTE OF HONEY—The Mexicali Brass
SUPER HITS VOL. 6 — The Normandies
SUPER HITS COUNTRY & WESTERN — The Night Raiders
SUPER HITS VOL. 27 — The Good Goods.
SUPER HITS COUNTRY & WESTERN — The King's High
GALVESTON AND OTHER HITS — Gordon Calcote Show
AND MANY, MANY MORE!

K mart Price
1.78 Ea.

SOLID CHOCOLATE BUNNY

K mart Price
1.27

Big, one pound bunny made of smooth, "melt-in-your-mouth" chocolate! Perfect treasure for any Easter Hunt!

UNIVERSITY HEIGHTS SHOPPING CENTRE
3986 SHELBOURNE, VICTORIA, B.C.

SUNRISE SERVICES SLATED

Outdoor sunrise services will be held in three locations Easter Sunday celebrating the joy of the risen Christ.

The services will take place at Centennial Square, Beaver Lake Park, and Esquimalt's Saxe Point Park.

Dr. Doug Roberts will deliver the message at Centennial Square's 7:30 a.m. event sponsored by the Victoria Camp of the Gideons International in Canada.

Choir members from Central Baptist Church will sing at this 32nd annual Gideon sunrise service.

In attendance will be the band of the Salvation Army Victoria Citadel Corps, and the entire service will be broadcast over a public address system.

At Beaver Lake Park, Garden City United will host another 7:30 a.m. sunrise service open to the public.

Participants should enter the park off Beaver Lake Rd.

In case of rain the service will be held in the church hall at 4054 Carey Rd.

Parishioners are invited to a pancake breakfast in the hall at the close of the service.

The Salvation Army Esquimalt Corps and Esquimalt United Church are collaborating to sponsor the early-morning service at Saxe Point Park.

"We're really rejoicing," said Capt. John Foley of the Army about the united service.

"We get together all too seldom."

Participants will meet at Esquimalt United for coffee and fellowship after the 7:30 a.m. celebration.

This is the second year the service has been held at Saxe Point Park after Army officials decided the Highrock Cairn location was too inaccessible.

Turnout last year for sunrise services in Victoria was good.

Candles to Spread Light At Easter Eve Services

Congregations will gather in Easter eve vigils at some parishes Saturday night to await the triumph of Jesus' passion in his rise from the tomb Easter Sunday.

Traditional rites in which candles are brought into a darkened church will be observed at several parishes including St. Barnabas' Anglican.

The candle is a symbol of light and hope at the resurrection of Christ.

During the 7:30 p.m. St. Barnabas service, a large lighted candle is brought into the church and placed alongside the altar, and light is taken from it to all worshippers holding candles.

An ancient text in praise of light is recited.

Celebration at both Christ Church and St. Andrew's Cathedral will be four-fold and emphasize light, Word, baptism and the eucharist.

Respective times for the two services are 11 and 10:30 p.m.

Christ Church Cathedral will continue its Easter Sunday practice of providing children with balloons as a symbol of joy.

"It's a teaching device so children realize Easter is something special," said Father Brian Whitlow.

"And it's a small form of witness because non-Christian children see that Christians are celebrating."

Easter Sunday services at the First Church of the Nazarene will be attended by guest speaker Graeme Bartle and his wife Gail.

Mrs. Bartle has relatives in Victoria, and her husband has just completed his M.Div. at Nazarene Theological Seminary in Kansas.

He will speak at 11 a.m. and 6 p.m. services.

St. Paul's Epistle To the Canadians?

A modern-day St. Paul's Epistle to the Canadians was published in the latest New Wine bulletin from First United Church.

It was written by a parishioner after B.C. Conference of the United Church president Jon Jessiman reported gloomy prospects for union of United and Anglican churches and the Church of Christ in Canada.

Jessiman attended a recent Toronto meeting with representatives from the other two churches.

The proposed epistle is as follows:

To the Christians in Canada invited by God to be His people . . . I beg you in the name of the Lord Jesus Christ to stop arguing about church union and let there be real harmony and one mind united in thought and purpose.

Some of you are saying, "I am an Anglican," some say, "I belong to United" and still others "I am a Disciple of Christ."

In effect, you have broken Christ into many pieces . . .

Don't you realize that all of you together are the house of God? Stop fooling yourselves.

You are no longer Jews or Greeks, Anglicans; United, Disciples or even merely men or women, but all the same Christians — all one in Jesus Christ.

In the name of Christ, build each other up and aim for harmony in the church . . . Peace be with you . . . Sincerely, Paul.

New Wine is a publication of the Victoria church containing news, views and sidelights of events at First United.

LAST SUPPER REMEMBERED TONIGHT

The Lord's Last Supper will be commemorated in special events scheduled for tonight, Maundy Thursday of Holy Week.

It is this night in history that Christ was betrayed and this night He instituted the holy priesthood and eucharist.

Evening services are being held in most Victoria churches.

THIS WEEK AT
JAMES BAY CHURCH
Corner of Menzies and Michigan St.
with Reg and Colleen Carbol
9:30 a.m. — Early Family Service
Discussion Groups for all Ages
7:30 p.m. — Spiritual Renewal Service

Pentecostal Assemblies of Canada

NORTH DOUGLAS PENTECOSTAL TABERNACLE
Douglas at Canterbury
Pastor: Rev. Harold Pendray
9:45 A.M.—EASTER IN SUNDAY SCHOOL
11:00 A.M.—"THE GREAT STONE"
7:15 P.M.—EASTER MUSICALE
EVERYBODY WELCOME

ESQUIMALT PENTECOSTAL CHURCH
BETHEL TABERNACLE 1100 COLVILLE ROAD
DAVE STREET, 386-6431
EASTER SUNDAY
7:30 a.m. SUNRISE SERVICE, Saxe Point Park
9:30 a.m. Family EASTER SPECIAL
11:00 a.m. WORSHIP and COMMUNION
Wednesday 8:00 p.m. KROEZE Evangelistic Team At Glad Tidings

CHINESE PENTECOSTAL CHURCH
800 Princess Street
SUNDAY 9:45 a.m.—Sunday School
11:00 a.m. and 7:30 p.m.—Worship Services
Prayer — Wed., 7:30 p.m. Youth — Friday, 8:00 p.m.
REV. STEVE WONG, 383-3878

COLWOOD PENTECOSTAL CHURCH
COMMUNITY CHILDREN'S HALL 2219 SOOKE ROAD 478-5293
9:45 a.m. Sunday School For All
11:00 a.m. HE IS RISEN
7:00 p.m. EVENING SERVICE
TONIGHT 8:00 P.M.— YOUTH COFFEE HOUSE

OLDFIELD GOSPEL CHAPEL
5506 Oldfield Road
9:45 a.m. Family Bible School
11:00 a.m. Worship (Romans 4:16-25)
1st and 3rd SUNDAY 7:00 p.m. Gospel Service
Tuesday, 7:30 p.m. PRAYER AND BIBLE STUDY
—REVELATION—
PASTOR L. W. HENKLE 658-5908

Glad Tidings
God's Word as it is— For Men as They are.
Pentecostal Church 842 NORTH PARK ST
GOOD FRIDAY—COMMUNION SERVICE 10 A.M.
EASTER SUNDAY
9:45 A.M. SUNDAY SCHOOL PANTOMIME
"HE IS RISEN"
11:00 A.M. PASTOR PAUL HAWKES
preaches on
"GRAVEYARD UPHEAVAL"
3:00 P.M. PORTUGUESE EASTER SERVICE
7:00 EASTER MUSIC—the theme
"THE LAMB OF GOD"
COMING ONE NIGHT ONLY
KROEZE EVANGELISTIC TEAM
WEDNESDAY, APRIL 2, 8:00 P.M.
PERSPECTIVE
CHANNEL 10 at 10
FRIDAY, APRIL 4

THE KROEZE BROTHERS TEAM
•INTERNATIONAL •INTERDENOMINATIONAL

•INSPIRING MUSIC •HELPFUL MESSAGES
GLAD TIDINGS PENTECOSTAL CHURCH
842 NORTH PARK STREET
Wednesday, April 2, 8 p.m.
Everyone Welcome - No Admission

VICTORIA ALLIANCE CHURCH
1792 Townley Street — Telephone 592-1821
PASTOR: REV. H. G. CLARK
11:00 a.m. and 7:00 p.m. "Resurrection Sunday" Services with youth participation and Messages by the Pastor.
Holding Forth the Word of Life.

VICTORIA TRUTH CENTRE
There is an answer to every prayer and a solution to every problem.
Dr. E. M. Smiley, Minister
11:00 a.m. RESURRECTION
7:30 p.m. I BELIEVE IN IMMORTALITY
11:a.m. Children's Church and Young People's Society
1201 Fort Street All are welcome.

TRINITY CHRISTIAN CENTRE
Just Off Craigflower Raynor and Fullerton
The Difference Is Worth the Distance

11:00 a.m.—Pastor Harald Bredesen
7:00 p.m.—Mrs. Kingsfield

QUEENS AVE. (A.C.O.P.) 804 Queens Ave.
Minister: John D. Francis
Phone 477-6070 382-7833
JOYOUS CELEBRATIONS
10:30 a.m. FAMILY EASTER
PRESENTATION—all age levels participating, Pastor's sermonette and CHOIR.
7 p.m. "WHAT IS CHRIST SAYING TO THE CHURCH THIS EASTER?"—(Pastor Francis speaks from Revelation)—Easter Music

VICTORIA GOSPEL CHAPEL
935 Pandora Ave.
SPECIAL GOOD FRIDAY SERVICES
2:45 p.m. and 6:45 p.m.
Speakers: DR. GILMOUR DAVIES, Missionary from India.
DR. FRANK HAGGERTY, Missionary from Bolivia.
Mr. Frank Haggerty will also speak on Sunday, March 30 at 11:15 a.m. and 7 p.m.

SUNRISE SERVICE
32nd Year Everybody Welcome
Under Auspices of Victoria Camp, The Gideons
Speaker: DR. DOUGLAS G. ROBERTS, Victoria President of The Full Gospel Business Men's Fellowship Int.
Supported by the Male Voice Choir, of Central Baptist Church
Music by The Salvation Army Citadel Band.
Location: Centennial Square at Victoria City Hall
7:30 Easter Sunday Morning
Come One! Come All!!

Emmanuel Baptist Church
2121 CEDAR HILL CROSSROAD Tel. 592-2418
Pastor: Norman K. Archer, B.D., A.L.B.C.
Lay Minister: Karl Janzen
Youth Minister: Norman Barton, M.A.
Minister of Media: Frank Martens
9:30 a.m. Family Service
11:00 a.m. Morning Worship
"SONRISE!"
Baptisms at the climax of Morning Worship.
12:00 noon—Communion Service
7:00 p.m.—Evening Worship
"I SUPPOSE . . . BUT I'M WRONG"
Baptisms at the climax of Evening Worship
Pastor Archer preaching at all services
Celebrate Easter in the "Garden Church" in the natural woodland setting.

CENTRAL BAPTIST CHURCH
833 PANDORA AVENUE
Pastor Robert D. Holmes, B.Th
Assistant to Pastor—Cecil V. Eno
Associate in Christian Education—Miss Verne Scott
EASTER SERVICES
8:45 A.M. and 11:00 A.M.
(Two Similar Services)
"Who Moved The Stone?"
BAPTISMAL SERVICE
9:45 A.M. FAMILY BIBLE SCHOOL
Attendance contest starts next Sunday
7 P.M.
EASTER CANTATA:
"THE GLORY OF EASTER"
Senior Choir Presentation
Worship the Risen Christ With Us

NAZARENE
2571 Quadra Street
Sunday Services:
Sunday School, 9:45 a.m.
Morning Worship, 11:00 a.m.
Evening Worship, 6:00 p.m.
10 a.m. at Colwood 1945 Sooke Rd.

CHRISTADELPHIAN
1396 McKenzie Ave.
Sunday School: 9:30 a.m.
11:00 a.m.
Breaking of Bread
Lecture D.V.
7:30 p.m.
"BIBLE PROPHECY—BEING FULFILLED"
R. Easson

CHRISTIAN SCIENCE
FIRST CHURCH OF CHRIST, SCIENTIST
A branch of the Mother church, The First Church of Christ, Scientist in Boston, Mass.
Chamber St. at Pandora Ave.
Nursery and Elevator Available.
SUNDAY SERVICES: 9:30 a.m. and 11:00 a.m.
Subject: REALITY
Sunday School: 9:30 and 11:00 a.m.
Testimony Meeting Wed. 8:00 p.m.
Free Public Reading Room
Open Daily — 1210 Broad St.
All are Welcome

SALVATION ARMY
Esquimalt Corps
1245 Esquimalt Rd.
GOOD FRIDAY
10:30 a.m. Good Friday Service at Matson Lodge Auditorium 847 Dunsmuir Rd.
EASTER SUNDAY
7:30 a.m. Sunrise Service at Saxe Point Park
9:45 a.m. Family Bible School
11:00 a.m. Praise Service
7:00 p.m. "From the Cross, to the Throne" (A service in song)
The public is invited to any of these meetings.

TRINITY PRESBYTERIAN CHURCH
2964 Tillicum Road at Gorge Plaza
Minister Rev. G. D. Smith, M.A.
GOOD FRIDAY—10 A.M. "At The Cross, At The Cross"
EASTER DAY
9:30 A.M. Easter in Song and Story
11:00 A.M. Easter—The Hope of the World
The Minister preaching at all services

BAHA'I 385-8131

Christian Reformed
Agnes and Glanford
WORSHIP SERVICES at 10:30 a.m. and 7:00 p.m.
Minister: Rev. P. W. DeBruyne

REFORMED EPISCOPAL CHURCH OF OUR LORD
1874 1974
Victoria's Historic Church
Corner Humboldt and Blanshard
Rector: Rt. Rev. Gordon Stacey, D.D.
Assistant: Rev. H. Gleeson.
Morning Service 11 a.m.
Everyone Welcome
Renovation Fund, P.O. Box 751
GOOD FRIDAY 11 A.M.

THE SALVATION ARMY
Citadel Corps
757 Pandora Avenue
Corps. Officers: Major and Mrs. Ivan McNeilly
9:45 a.m.—Sunday School
11:00 a.m.—Holiness Meeting
7:00 p.m. Evangelistic Meeting
A warm welcome awaits you at the Army.

FIRST BAPTIST CHURCH
932 Balmoral
11:00 a.m.
HE IS RISEN
Sunday School: 11 a.m.
Minister: Rev. John A. Watson
Organist and Choir Director Mr. John Tunstall

KNOX PRESBYTERIAN CHURCH
2964 Richmond Avenue
Interim-Moderator Rev. G. D. Smith, M.A.
11:00 a.m.
EASTER VICTORY
Rev. William Perry B.D. Chilliwack
Church School — 11:00 — All Depts.

St. Andrew's Presbyterian Church
Downtown—Douglas St. at Broughton
The Rev. Bruce J. Molloy, M.A., B.D., M.Th.
The Rev. Andrew J. Mowatt, C.D., B.A., B.D., D.D.
GOOD FRIDAY SERVICE 10 A.M.—Dr. J. S. Clarke
EASTER SUNDAY
11 a.m.—LIFE BEGINS NOW
7 p.m.—A LIVING HOPE
Dr. A. Mowatt at both services.

WORLDWIDE CHURCH OF GOD
Affiliated with Ambassador College and Garner Ted Armstrong
SERVICES SATURDAY, 10:30 A.M.
2750 QUADRA STREET, VICTORIA, B.C.
Minister: Mr. G. Patrickson—Phone 477-4065
Listen to World Tomorrow, Broadcast 9:30 Nightly, CJVI.

THE BRITISH-ISRAEL WORLD FEDERATION
Canada Victoria Branch
PUBLIC MEETING
Sunday Afternoon, March 30
In the Dominion Hotel at 3 p.m.
SPEAKER: MR. E. W. ABRAHAM
SUBJECT: "CREDENTIALS OF THE COMING KING."
Radio Broadcasts every Sunday, 9 a.m. and 9:15 a.m. on K.A.R.I. (550)

DIAL A THOUGHT 592-4332

$1.20 won't BUY a Car . . .
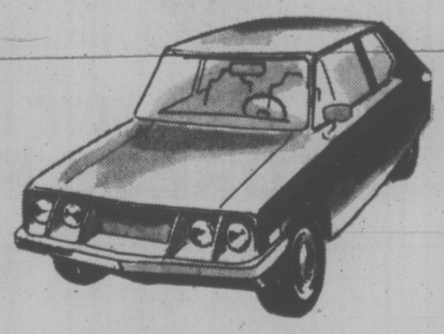
but it can SELL one!
Are you wondering how to sell your car for its full value? Do as hundreds of our readers are doing—place a Classified Ad. It's your direct route to a BUYER.
$1.20 FOR TEN WORDS
One insertion in BOTH Victoria's daily newspapers.
PHONE 386-2121
Monday through Saturday, 8 a.m. to 6 p.m.
Classified Advertising Dept.
Victoria's Two Daily Newspapers
THE DAILY COLONIST and VICTORIA TIMES

Pastor to the World's Leaders

By ELEANOR BOYLE
Times Staff

As God leads His people so Harald Bredesen has been led.

Known throughout the world as a leader for Christ, this pastor of Trinity Christian Centre in Vic West has been written up in Time magazine, the Saturday Evening Post and Encyclopedia Brittanica, and appeared on Walter Kronkite, CBS's The World Tonight, the BBC and Radio Moscow.

He has touched the lives of royalty, governors and heads of state.

Born in Rugby, North Dakota in 1918, Bredesen has a story as unique as his call — to bring world (figures) to Christ.

Last week he hosted Sam Houston Johnson, brother of former U. S. president Lyndon Baines Johnson, on his visit to Victoria.

Bredesen told his story in a interview last week.

"When I got out of Luther Theological Seminary I felt like a chick that had to burst its shell. My father, grandfather, uncle, granduncle and cousin had all been ministers.

"I felt I had to find out who I was, and so when I was offered the job as public relations secretary for the world council of Christian education, I jumped at it."

Bredesen's job was to get financial backing for the group, and he did by soliciting such well-known people as Harry Truman, Generalissimo (Chiang Kai-Shek), Henry Ford, Herbert Hoover and Mrs. Calvin Coolidge, he said.

"People are like sheep. Big people will do anything that bigger people will do," said Bredesen.

"But more and more I was beginning to feel like a master chess player with the world as my board and real live kings and queens as my pawns.

"I didn't want to give up my job because I thought it was the only thing I knew how to do. But one day I go tso miserable, and I thought, "God, I don't care what you do with my life, whether you put me to digging ditches in North Dakota or working as a tenant in the state insane asylum, just so I'm sure I'm where you want me to be doing what you want me to do."

"That night I found myself in a (New York) hotel room with a man by the name of Abraham Vereide. He started these presidential prayer breakfasts in Washington, D.C. . . . He was telling me about how when Prince Bernhard of Holland was about to divorce Juliana his wife, for being a religious fanatic, he (Brady) had flown over to Holland, brought the Prince to Christ and restored the royal family.

"He said, "Harald, as you well know, when you reach a leader for Christ you reach not only him but all who follow in his train. This is God's call in your life. The very men whose money and dreams you've been exploiting for public relations purposes you should be leading to Christ."

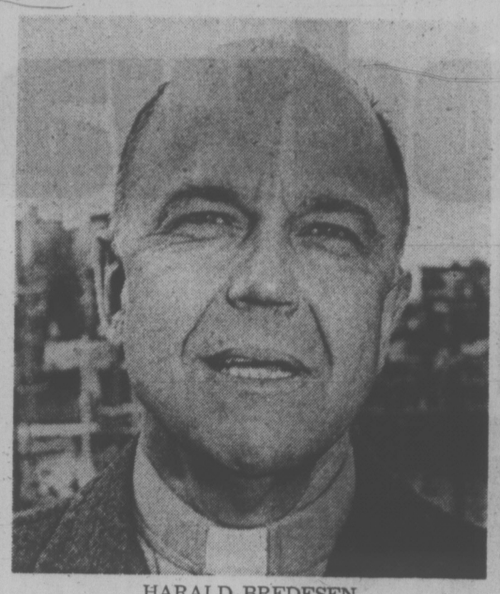

HARALD BREDESEN
. . . touches lives

"Fifteen minutes later I was walking down 34th street in the shadow of the Empire State Building and I said, you use me to reach leaders? "Lord, how in the world can you know that I'm a scatterbrain, a screwball, I'm absent-minded, forgetful . . ." And like a stroke of lightning came these words: "I have chosen the foolish things of life to confound the wise."

"And I said, "Lord, on that basis, I qualify."

"And I saw that all you had to be was a little child, not knowning the neext step, putting your hand in the hand of an all-wise God. And I was so grateful to Him.

In the next few years, life changed for Bredesen. He received the baptism of the Holy Spirit accompanied by physical manifestation of His powers, and joined the charismatic movement now attracting followers throughout the world.

Though fellow Lutherans dubbed him a fanatic, his dedication to the movement finally opened the doors he knew God wanted him to pass through.

"I found this dimension that had slammed doors in my face started opening them for me at Princeton and Yale.

"In fact, we had such an outpouring of the Holy Spirit at Yale that it was written up in Time magazine, and the Saturday Evening Post called me the "charismatic envoy to the campuses."

"When I went to Moscow to have five hours of dialogue with the Communist Cuban ambassador and the minister of agriculture and his delegation from Cuba, as that big iron gate swung open it was as if God said, "Didn't I say I would open doors for you that no man could open?"

"When I went to Israel just three weeks ago the door swung right open to the prime minister. Doors since that time have been opening all over the world on both sides of the Iron Curtain."

But doors were still destined to lead to Victoria.

First he moved to California after his faith in the charismatic movement brought him to trial before the Board of Elders of his First Reformed parish in Mt. Vernon, N.Y.

One day in California he said to his wife, "If I had my druthers, and I believe God's going to give me my druthers, he would raise up a man of means who would pay my salary and leave me free to be led by the Holy Spirit in any part of the world," said Bredesen.

Several weeks later the owner of the world's largest mobile television studio out of thin air offered Bredesen a full-time post to promote Christian broadcasting, and his future continued to unfold.

He made contact with a millionaire with "genuine Christian interest" who offered to put $11 million into the broadcasting and said to Bredesen, "I am but a child and I do not hear the voice of God as I should. I need someone at my side who does and who'll stand as a counsellor stood with a king and whisper the words of the Lord in the ear of the king."

The millionaire said to the minister, "I can open the doors to the elite of Europe but I cannot lead them to Christ." He mentioned King Hussein, and Prince Ranier and Princess Grace of Monaco as spiritually hungry people.

He laid a plan before Bredesen that would plant him in Switzerland in opulent surroundings and working conditions for a year to work with these "elite."

"I accepted. I didn't have to pray about that one," laughed Bredesen. But a trip to Victoria on a 1971 speaking tour changed his life once more.

That part of the story is bound to the story of the success of Trinity Christian Centre, formerly Vic West Community Church, located at 949 Fullerton.

It will be told in the Times next week.

Art Show Sunday

Victoria artist Julian North will exhibit his paintings of "quasi-religious themes" in his back yard Easter Sunday.

None of the paintings will be for sale. North believes Easter and other religious holidays are already too highly commercialized.

The exhibition will take place at 1121 Caledonia between noon and 5 p.m.

Care Home Grant Given

The provincial government has awarded a $537,029 grant to the Nanaimo District Senior Citizens' Housing Development Society for construction of 102-bed special care home.

The grant is 35 per cent of the total $1.5 million capital cost.

The building, to be constructed adjacent to the Nanaimo Regional Hospital, will include four single-storey wings on both sides of a two-storey central block.

Correction Centre Hearing Set

NORTH COWICHAN — A public hearing will be held on April 3 at 8 p.m. in North Cowichan municipal hall to consider an application to establish a community correction centre in the Westholme area of the municipality.

The provincial correction branch approached council last week for permission to establish a 20-man community centre on 5.4 acres at 7392 Chemainus Road, about six miles north of Duncan.

Good Friday Celebrated In Choral Performances

Two choral performances highlight Good Friday events in Victoria this year.

At Metropolitan United, the church sanctuary choir will present The Seven Last Words of Christ by Theodore Dubois.

It will begin at 7:30 p.m., directed by Don Kyle with Ursula Thomas at the organ, and he joined by both First United and Metropolitan congregations.

Choirs from First United and St. Aidan's will sing Beethoven's oratorio Mount of Olives at St. Aidan's at 7:30 p.m.

The performance is a repeat of that done at First United March 23 attended by more than 300 people.

The Good Friday performance, however, will not include the University of Victoria choir and orchestra which also performed at that Sunday concert.

In other special events, Emmanuel Baptist will host the Vancouver Island Baptist Association Easter Meeting with The Christian Family this year's theme.

St. Andrew's Cathedral will hold a commemorative service of Our Lord''s death at 3 p.m., with stations of the cross at 7:30 p.m.

Rev. Laura Butler will preach at an 11 a.m. service in Metropolitan United for the congregations of Metropolitan, First Baptist and First United.

University of Victoria Anglican chaplain Marlowe Anderson will speak at a 10:30 a.m. service at St. David by-the-sea.

Six separate Good Friday events at Christ Church Cathedral include the Way of the Cross at 10 a.m. and the Liturgy of the Passion at 1:45 p.m.

MINISTER CHOSEN

Rev. Roland Feltmate has accepted the call by Victoria's First Church of the Nazarene congregation and will take over as pastor July 6.

Now attending the Nazarene Theological Saminary in Kansas, Feltmate will succeed Rev. Eugene Murray Culbertson, 55, who died Feb. 22.

Culbertson had served as pastor for almost two years.

He is survived by a wife Eleanor and other relatives not living in Victoria.

Members of the congregation voted March 23 to call Feltmate as pastor.

Former Alberta district superintendent Dr. Herman Smith will fill in until the pastor arrives in Victoria.

Smith will conduct services beginning April 20.

Easter SPECIALS!

GROW 2-lb. APPLES ON AN 8-FT. TREE!

1st. Time in Victoria!
Stark Jumbo Apple Tree

Will start producing fruit in two years. One jumbo apple makes a whole pie! Nice for eating, too! 2-yr.-old trees.

Reg. 13.95 each SPECIAL 9.95

PLANTING TIME!

BIG REDUCTIONS IN OUR SPRING SALE!

GOOD SELECTION OF FLOWERING AND SHADE TREES

JUNIPERS —15 Varieties
CAMELLIAS —10 Varieties
FLOWERING SHRUBS
HEDGING SHRUBS

Choose your spring needs now from our huge selection of first quality stock, all freshly displayed for your SPRING GARDENING SAVINGS!

Sale Price Each 1.40

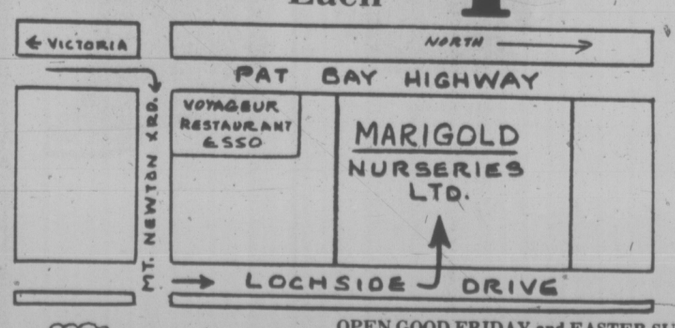

Personal Shopping Only

OPEN GOOD FRIDAY and EASTER SUNDAY 8 to 4:30
OPEN DAILY 8 A.M. TO 4:30 P.M. — Including Sundays

Marigold Nurseries Ltd.
7874 Lochside Drive

CITY AND DISTRICT CHURCHES

GOSPEL CHAPELS

OAKLANDS CHAPEL
Fernwood and Cedar Hill Road
Sunday
9:30 a.m.—Breaking of Bread
11:15 a.m.—Sunday School and Family Bible Hour
Speaker: Mr. L. Wallace
7:00 p.m.—Evening Service
Speaker: Mr. L. Wallace
8:00 p.m. Thursday
Prayer and Bible Study
For Information and Counselling
Monday through Friday
Office Hours: 10-12 a.m.—595-6131

VICTORIA GOSPEL CHAPEL
935 Pandora Ave.
FRIDAY
EASTER CONFERENCE
See Display Ad
Sunday
9:30 a.m.
Worship and Breaking of Bread
11 15 a.m. Sunday School, Bible Class and Family Bible Hour
Speaker: Mr. F. Haggerty from Bolivia
7:00 p.m.—Gospel Service
Speaker: Mr. F. Haggerty
Wednesday 7:30 p.m.
Prayer and Bible Study

SOCIETY OF FRIENDS

SOCIETY OF FRIENDS
(Quakers)
MEETING FOR WORSHIP
SUNDAY, 11 A.M.
VISITORS WELCOME,
1831 FERN STREET

PSYCHIC SCIENCE

VICTORIA CENTRE OF PSYCHIC SCIENCE
819 Fort Street
Sundays, 11 a.m.
Worship and Social Fellowship
Clairvoyance at every service.
Sunday School—4 to 12 years.
Mondays, between 7 and 9 p.m.—Contact Healing
Social and information period.
Every 1st and 3rd Wednesday monthly
Tea and Psychic Readings—1:30-3:15 p.m.

SPIRITUALIST

OPEN DOOR SPIRITUALIST CHURCH
1600 Cook Street
Sun. 7:00 p.m.
Easter Service, Rev. B. Thornton
Easter Music.
Wed. 7:30 p.m.
Mrs. P. Mayell.
Healing Clairvoyance
WELCOME TO
THE FRIENDLY CHURCH

LUTHERAN

GRACE LUTHERAN CHURCH
1273 Fort St. 383-5256
Lutheran Church in America
(Across from Central Junior High)
Maundy Thurs. 8 p.m.—Worship with Communion
Good Friday Tenebrae (shadows) Service 8 p.m.
Easter Sunday—7:30 a.m.—Worship
9 a.m. Breakfast
11 a.m.—Worship with Communion

HOPE LUTHERAN CHURCH
MISSOURI SYNOD
1924 Carrick Street off Foul Bay
The Rev. L. M. Carlson, Pastor, 592-2308
Good Friday Service 11 a.m.
Easter Sunday Services 7:45 and 11 a.m.
Sunday School and Bible Class 9:45 a.m.
A Church of "The Lutheran Hour" and "This Is the Life"

GOOD SHEPHERD LUTHERAN CHURCH
2815 Cedar Hill Road
Rev. Fred Knebel, Pastor
10 a.m.—English Service
11 a.m.—German Service
11 a.m.—Sunday School

LUTHERAN CHURCH OF THE CROSS
Cedar Hill and Cedar Hill Crossroad
Alfred J. C. Johnson, Pastor, 477-3851
Good Friday, 10 a.m.: Worship Service, Holy Communion
Easter Sunday, 7 a.m.: Sunrise Service
10 a.m.: Divine Worship Service
The Church Where Families Worship Together.
Evangelical Lutheran Church of Canada
(E.L.C.C.—formerly A.L.C.)
Visitors Welcome

EVANGELICAL FREE CHURCH

PARKDALE EVEN. FREE CHURCH
1095 Tolmie Ave. 382-7513
SUNDAY
Sunday School—9:45 a.m.
Morning Worship—11:00 a.m.
Evening Worship 7:00 p.m.
Pastor, Carl Klassen
479-4431 384-3648

UNITARIAN

UNITARIAN CHURCH OF VICTORIA
106 Superior Street
10:30 a.m.: "Revelation and Resurrection in the Burning Bush"
Reverend Richard J. Norsworthy
7:30 p.m.: Fireside Hour
Everyone Welcome

United Churches

GARDEN CITY UNITED
4054 Carey Road
7:30 a.m. Sunrise Service
Beaver Lake Park
10:00 a.m. Sunday School
EASTER SERVICE
Rev. Geoffrey G. Smith

James Bay United
Corner Michigan and Menzies
9:30 a.m. Sunday School and Family Service
11:00 a.m. Morning Service
REV. R. H. DOBSON
(Child Care)

FAIRFIELD UNITED CHURCH
Corner Moss and Fairfield Rd.
Minister:
Rev. H. W. Kerley, Ph.D.
Organist: Ian Beadle, Mus. D.
11:00 a.m.
GOOD FRIDAY SERVICE
EASTER SUNDAY 11:00 a.m.
Morning Worship
Rev. H. W. Kerley

CADBORO BAY UNITED
2625 ARBUTUS ROAD
Dr. BOB McLAREN
GOOD FRIDAY SERVICE
Communion 7:30 p.m.
EASTER CELEBRATION
9:30 and 11:00 a.m.
Nursery Service Provided

United

First United Church
Quadra at Balmoral
11:00 a.m.
EASTER MORNING SERVICE
"THE CRY OF TRIUMPH"
Rev. Hugh M. Hunter
Church School students attend first part of service and then proceed to classes
6:30 p.m.
"THE ROAD TO EMMAUS"
Participatory Service for Easter Sunday Evening

METROPOLITAN UNITED CHURCH
Pandora at Quadra Street
"For a Closer Walk With God"
Friday, March 28
7:30 p.m.
JOINT GOOD FRIDAY SERVICE
with First United Church
Sacred Cantata
"THE SEVEN LAST WORDS OF CHRIST"
by T. Dubois
Sanctuary Choir with Don Kyle—Director
Ursula Thomas—Organist and soloists
EASTER SUNDAY
11:00 a.m.
"LIFE GOES ON"
Dr. A. E. King
Excerpts from "Messiah"
7:30 p.m.
EASTER COMMUNION SERVICE with United Church congregations of Victoria

CENTENNIAL UNITED CHURCH
Gorge Road at David Street
(Opp. Colony Motor Inn)
Minister: Rev. John Travis
11:00 A.M.
EASTER SUNDAY FAMILY SERVICE
The Minister Preaching.
Organist — Ian R. Westmacott, ARCT

ST. AIDAN'S UNITED CHURCH
Richmond at Cedar Hill X Road
Ministers: Rev. J. Rae Allan
Rev. Clare Holmes
Music Director: Vera Barclay
Organist: Henry Pluym
EASTER SERVICES
6:30 a.m. Sunrise Service on Mt. Tolmie
9:30 a.m. Family Service
11:00 a.m. Easter Service With Special Easter Music
11:00 a.m.—Kindergarten-Nursery

OAK BAY UNITED
Mitchell and Granite
Minister: Rev. W. Van Druten
Organist: R. Kroeger
Youth Director: Ron Fuller
9:30 a.m. Church School
11:00 a.m.
THE APOSTLE'S CREED
THE EASTER CERTAINTY
6:30 a.m. Sunrise Service at Cattle Point
Communion Service
Nursery and Kindergarten

belmont avenue united church
2023 Belmont at Pembroke
Rev. Geo. Russel Cook, B.Th.
595-4796
11:00 a.m. Morning Service
Sunday School and Nursery

Anglican

ST. DAVID-BY-THE-SEA
Good Friday 10:30 a.m.
Rev. Marlowe Anderson.
Easter Day
8:00 a.m. Communion
9:45 a.m. Choral Eucharist
H. Gordon Walker, 658-8078

ST. SAVIOURS
Victoria West
Henry and Catherine St.
GOOD FRIDAY
10:00 a.m. Ante Communion and Meditation
7:30 a.m. Anglican Renewal Service
EASTER DAY
8:00 a.m. Holy Communion
10:00 a.m. Choral Eucharist

St. Philips Church
Neil Street and Eastdowne Road
Rector — Rev. D. Neil Robinson
GOOD FRIDAY
10:30 a.m. One Hour Service
MARCH 30th
8:00 a.m. Holy Communion
9:30 a.m. Family Eucharist
11:00 a.m. Choral communion.
7:00 p.m. Evensong
7:30 p.m. All in a Family
WEDNESDAY
10:00 a.m. & 7:30 p.m.
Holy Communion

ST. MATTHIAS'
Richmond at Richardson
Rector
Rev. W. E. Greenhalgh L. Th
Assistant
Rev. David Fuller B.Sc., M. Div.
GOOD FRIDAY
9:30 a.m. Family Service
11 a.m. Litany, Ante-Communion and Address
EASTER DAY
8 a.m. Holy Communion
8:30 a.m. Family Eucharist
11 a.m. Choral Eucharist
4 p.m. Evensong.
MONDAY MARCH 31
8 a.m. Recital by the Pacific Wood Wind Quintet in the church
Thursday, 10:30 a.m.
Holy Communion

Anglican

christ church cathedral
Quadra at Courtney
2 blocks up from Douglas
GOOD FRIDAY
10:00 A.M.
The Way of the Cross: a Family Service
12:00-3:00 P.M.
Three Hours Devotion, conducted by Bishop Steer concluding with the Liturgy of the Passion from approx. 1:45 p.m. The Passion of our Lord in word, action and music.
HOLY SATURDAY—EASTER EVE
11:00 p.m. Ceremony of the New Fire and First Eucharist of Easter
EASTER DAY
7:00 a.m. Holy Eucharist
8:00 a.m. Holy Eucharist
9:30 a.m. Family Eucharist
Instruction: The Rev. J. Lancaster
11:00 a.m. Sung Eucharist
Sermon: The Bishop
5:15 p.m. Family Eucharist
Instruction: The Rev. J. Lancaster
7:30 p.m. Festal Evensong
Sermon: The Dean
WEEKDAYS
Mattins 9:00 a.m.
Evensong 5:15 p.m.
Holy Communion:
Monday 12:15 noon
Tuesday 11:00 a.m.
Wednesday 11:00 a.m.
Thursday 7:30 a.m.
Friday 12:15 noon

St. John's
QUADRA AT MASON
GOOD FRIDAY 11:00 A.M.
Litany and Antecommunion and Meditation on the Cross in Words and Music.
EASTER SUNDAY
8:00 a.m. Holy Communion
9:30 a.m. Family Communion
11:00 a.m. Choral Communion
Sermon:
Rev. Dr. Wee Chong TAN
4:30 p.m. Festal Evensong
Canticles by Bryan Kelly
Anthem, Most Glorious Lord of Lyfe.
Thursday 10:30 a.m.
Holy Communion
Wed. April 2, 8:00 p.m.
Organ Recital
Edward Norman

ST. ALBAN'S
Ryan and Belmont
EASTER DAY
8:00 a.m. - Holy Communion
11:00 a.m.—Holy Communion and Sunday School
7:30 p.m. — Evensong
Wed., 9:30 a.m.
Holy Communion
The Rev. F. W. Hayes

ST. BARNABAS'
Belmont and Begbie
SATURDAY
7:30 p.m. the Rites of Easter Eve
SUNDAY
7:45 a.m. Mattins & Holy Communion
9:30 a.m. Eucharist
10:30 a.m. Procession & High Mass
7:30 p.m. Solemn Evensong.
HOLY COMMUNION DAILY
Rector: Canon B. T. Page, M.A.
595-8242

CHURCH OF ST. GEORGE THE MARTYR
Cadboro Bay Road and Maynard Street
Rev. Barry Jenks
GOOD FRIDAY SERVICES
9:30 a.m. Good Friday Family Service
11:00 a.m. Matins, Litany, Ante-communion with readings and mediation on the Cross.
EASTER DAY SERVICES
8:00 a.m. Holy Communion
9:30 a.m. Parish Family Eucharist
11:00 a.m. Choral Eucharist

St. Luke's
(Corner Cedar Hill and Cedar Hill X Road)
Rector:
The Venerable C. E. F. Wolff
GOOD FRIDAY
10:00 a.m. GOOD FRIDAY FAMILY SERVICE
12:00 noon THE PREACHING OF THE CROSS
The Three Hours Devotion on "THE SEVEN WORDS FROM THE CROSS"
7:30 p.m. Evening Prayer
EASTER DAY
7:00 a.m. Holy Communion
8:00 a.m. Holy Communion
9:30 a.m. Easter Festival
FAMILY SERVICE
11:00 a.m. Choral Eucharist
12:30 p.m. Holy Communion
7:30 p.m. FESTAL EVENSONG AND SERMON
8:30 p.m. Holy Communion

ST. MARY'S
ELGIN ROAD
The Parish Church of Oak Bay
The Ven. Hywel J. Jones, L. Th., Rector
GOOD FRIDAY
11:00 a.m. Ante Communion, Litany and Address
EASTER SUNDAY
7:00 a.m. Holy Communion
8:00 a.m. Holy Communion
9:30 a.m. Holy Communion
11:00 a.m. Choral Communion
4:00 p.m. Easter Carol Service
SUNDAY SCHOOL
To Attend Church
MONDAY
10:30 a.m. Holy Communion
THURSDAY
10:30 a.m. Holy Communion

Attend the Church of Your Choice at Easter

Woodward's and Levi's Win a Yamaha Contest

Levi's and Yamaha. What a way to go! Great style. Great for action. Can't you just see it — you in your Levi's faded blues, lookin' and feelin' good, zipping along the road feelin' even finer on a new Yamaha. Not bad? And what's even better, Woodward's is offering you the chance to win a super 1975 Yamaha Enduro DT 100 B. Someone's going to — could be you! It's easy. Simply drop into Woodward's, ask for an entry form and fill it in. (No purchase is necessary but why not gear up now for the good times ahead in Levi's.)

Contest coupons available in Woodward's Men's Furnishing Departments

Guys and gals: Woodward's . . . for Levi's jeans and casuals. You'll find a complete selection of the famous Levi's denim bell bottoms and the new denim wide leg jean along with Levi's cord bell bottoms and Levi's wide leg cords, jean jackets, belts in denim, cord and leather, and marvellous western-cut shirts in plaids and plains. Mix and match! The look is unbeatable and the fit unmistakeably Levi's . . . at Woodward's.

CONTEST RULES

1. This contest is open to residents of British Columbia, 16 years and over, except employees of Woodward Stores Ltd., Yamaha, Levi's and their immediate families.
2. All entries become the property of Woodward Stores Limited.
3. No correspondence will be entered into. Decision of the judges is final.
4. Contest closes at store closing **April 5, 1975.** No purchase is necessary to enter.
5. The first correct answer drawn to the skill testing question wins a Yamaha Enduro DT 100 B
6. If the winner is 16 to 18 years old, they must have their parent's or guardian's written consent to receive the prize. We reserve the right to publish names, addresses and photographs of the winner for publicity purposes.
7. The winner will be notified.

Woodward's Mayfair Phone 386-3322. Easter Shopping Thursday 9:30 a.m. to 9:00 p.m. and Saturday 9:30 a.m. to 5:30 p.m.
Closed Good Friday.

Woodward's

Stuffed Eggs With Turkey Easter Special

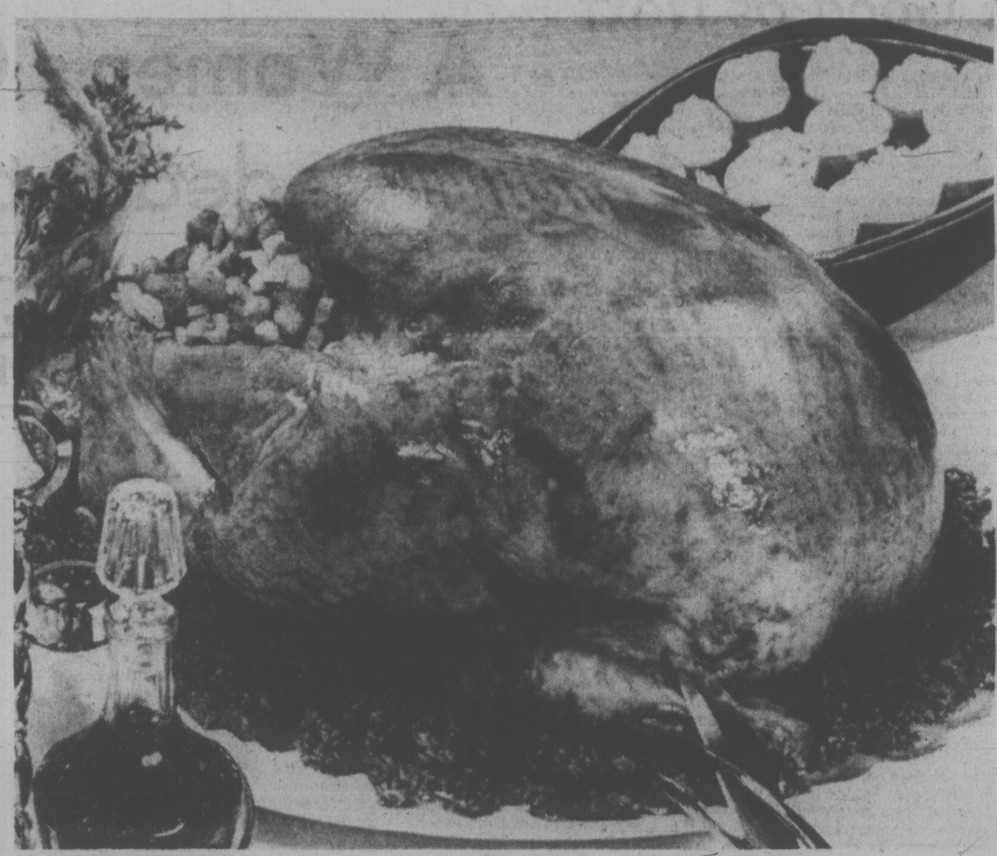

Just as eggs are a traditional part of Easter, turkey has become a traditional favorite too, and it will be especially popular this year, since turkey is such an excellent buy.

A crisp tossed salad and a plate of vegetable stuffed eggs — left over from the morning's Easter egg hunt — will make the dinner a spring special. Choose a variety of greens for the salad to give a variety of textures, colours and flavors. To complete the menu, serve honeyed carrots with pineapple and spring rhubarb pie.

Vegetable Stuffed Eggs

Yield: 12 stuffed egg halves.
6 hard cooked eggs
¼ cup dairy sour cream
¼ teaspoon salt
Dash pepper
Dash dry mustard
Shell eggs and slice in half horizontally. Lift out yolks and mash. Combine with sour cream and seasonings. Add one of the following vegetable combinations. Spoon the stuffing into the whites. Cover and refrigerate until serving time.

Vegetable Variations

1. Add ¼ cup finely chopped radish, black olives, fresh mushrooms or green pepper.
2 Add ¼ cup finely chopped cucumber and a teapsoon of dill weed (fresh dill is possible).
3. Add 2 tablespoons finely chopped green onion.

Honeyed Carrots With Pineapple

To about 8-10 carrots cut up, cooked and drained, add 2 tablespoons butter or margarine, 2 tablespoons honey and ½ to ¾ cup drained pineapple tidbits. Sprinkle with chopped parsley to serve.

Hot Cross Bun Recipe Gets Results

By MARY MOORE

Last Eastertime following our Hot Cross Bun column we received so many requests for the recipe that we ran out of surplus copies.

The reasons for its popularity were its details and results. So following the maxim "if it works don't fix it" we are repeating last year's popular Hot Cross Buns.

HOT CROSS BUNS (18)

¾ c. milk, scalded.
½ c. granulated sugar (first amount).
1 tsp. salt.
¼ c. butter or margarine
1 tsp. granulated sugar (second amount).
½ c. lukewarm water.
1 envelope or tbsp. active dry yeast.
2 large eggs, beaten (room temperature).
2½ tsp. cinnamon.
¾ tsp. cloves.
¼ tsp. nutmeg.
4½ to 4¾ c. unsifted all-purpose flour (divided — see below).
1 c. fresh raisins or currants.
1 c. mixed peel.

Pour scalded milk into a large bowl, add the ½ cup sugar, salt and butter or margarine and stir until dissolved and cooled to lukewarm.

Pour scalded milk into a large bowl, add the ½ cup sugar, salt and butter or margarine and stir until dissolved and cooled to lukewarm.

In a one-cup measure dissolve the 1 teaspoon sugar in the lukewarm water. Sprinkle yeast over top and let stand for 10 to 12-minutes or until yeast has risen to top of cup, then stir it well with a fork. Add the softened yeast to the lukewarm milk mixture and stir to blend. Stir in the eggs, cinnamon, cloves and nutmeg. Beat in 2 cups of the flour and raisins or currants and mixed peel. (NOTE: At this stage the dough is very runny.) Add another 2 cups flour and work it into the dough. (Now dough holds a shape but is quite sticky.) Turn dough out on floured surface and using the remaining ½ to ¾ cup flour, knead 8 to 10 minutes or 200 to 250 times. Shape dough into a smooth ball and place in a large greased bowl. Rotate the dough around in the bowl so the complete surface of the dough is greased. Cover with a clean tea towel and top that with a plate and let rise until doubled in bulk — about 1½ hours. (Note: If desired heat oven to 200 deg. Fahr., TURN OFF THE HEAT, OPEN OVEN DOOR, wait 5 minutes, then put bowl of dough in to rise, shutting the oven door.) When dough has risen punch it down. Place dough on flat surface and shape into an 18" roll. Cut off 18 even pieces and roll each into a ball between palms. Place on greased cookie sheet 2" apart — 9 on each. Return them to the oven to rise again, uncovered, until double in size (about 1½ to 1¾ hours). (Note: If your oven has cooled down agai nre-heat AS ABOVE before putting buns in to rise.) Remove risen buns from oven. Pre-heat oven to 400 deg. Fahr. Bake buns 10 minutes. When done, place buns on cake racks to cool and immediately brush them, top and sides, with a Glaze: In a saucepan combine 4 tablespoons icing sugar and ¾ cup water. Bring to boil and simmer 3 minutes. This gives the buns a lovely shiny professional finish. When cool, store in plastic bags. Make some to freeze.

NOTE: Write to Mary Moore, 32 Churchill Ave., Hamilton, Ont., enclosing stamped self-addressed envelope and 10c for each specific recipe.

Converting Ounces

Will a 120-gram package of cream cheese be enough for the fancy chip dip for tonight's party? Will 500 grams of sugar fill your three best sugar bowls? If these questions have you baffled, don't worry. Remember this helpful hint: 28 grams is about one ounce. These questions are therefore referring to a 4-ounce package of cream cheese and a pound of sugar. The problems are now easier to solve with the more familiar ounces and pounds than with grams. However with a little practice it will soon become easy to think in grams.

In order to make 1,000 grams less awkward to work with, remember that 1,000 grams is called a kilogram and that 1 kilogram is about 2.2 pounds. Therefore a 2 kilogram pot roast will be almost 4½ pounds.

Barbara Brent

TORONTO, March 27th — The best 20 minutes of the day! The next time you sit down for coffee, give your feet a break, too. After all your feet do for you, shouldn't you do something nice for them? In the time it takes to sip a cup of coffee you can treat them to **Dr. Scholl's Soap'n Soak** . . . a special foot bath formula that soothes tired, aching feet. Just dissolve pleasantly-scented, deodorizing Soap'n Soak powder in warm water to soak away aches, soften corns, callouses and dry skin. The '20 minute coffee and Soap'n Soak break' . . . gives you a totally relaxed feeling all over! Dr. Scholl's Soap'n Soak . . . at better stores everywhere.

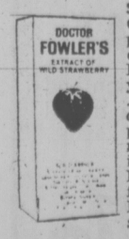

SOON WE'LL BE TAKING JAUNTS TO THE COUNTRY . . . opening our summer cottages . . . participating in many outdoor sports. To enjoy every minute of it, I plan to keep DR. FOWLER'S EXTRACT OF WILD STRAWBERRY on hand. As you know, changes in food and water, excitement . . . even motion sickness from travel . . . often cause sudden attacks of diarrhea. I've found pleasant-tasting Dr. Fowler's works quickly to relieve the nausea and cramps of diarrhea. Soothing, settling for both adults and children, Dr. Fowler's Extract is a non-constipating, restorative formula based on roots and herbs. Dr. Fowler's Extract . . . sold in Canada for over 100 years . . . should be in every home.

MANY PEOPLE WHO SUFFER FROM A NAGGING BACK-ACHE accept it as something they have to live with. To these people I say, why not try DODD'S KIDNEY PILLS? Because many times a nagging back-ache can be caused by kidney irritation that slows down bodily functions. Dodd's Kidney Pills contain ingredients that often bring effective relief by gently stimulating the kidneys to help relieve back-ache and that worn out feeling. So, if you — or one of your family or friends — suffer from this irritating complaint, do as millions of Canadians have — try Dodd's Kidney Pills. At all drug counters.

Victoria Times
THIRD SECTION
FOOD and nutrition

NUTRITION BUYLINE

Day-Old Bread Nutritious Too

Q: I have noticed that some white breads are less expensive than others. Is this bread as good for me as the more expensive ones?

A: Providing that the white bread is enriched, cheaper brands are as nutritious as expensive ones.; Whole grain breads eg. 100 per cent wheat, provide a more complete nutritional pattern. For economy, purchase day old bread and buns at even lower prices; they are just as nutritious.

Q: While shopping I noticed a cereal called "wheat germ" which seemed to have a lot of vitamins listed on the package. It was quite expensive but is it worth buying?

A: The wheat germ, found at one end of the grain of wheat, is actually the embryonic plant. This portion of the grain is comparatively rich in fat, protein, iron, thiamine and vitamin E. However, wheat germ is not a cereal which is usually eaten "as is". It is meant to be added to other foods, for instance meatloaf or other cereals, to provide extra nourishment. If used in this way, wheat germ gives good value for money spent.

Q: If I substitute brown sugar for white sugar in a recipe, does this increase the caloric value?

A: No. One half cup lightly packed brown sugar contains about the same number of calories as one half cup granulated white sugar.

Q: Is it true that margarine has fewer calories than butter?

A: Both margarine and butter provide about 100 calories per tablespoon. "Whipped" margarines have the same number of calories per pound as other margarines, but the volume is greater due to entrapped air. A tablespoon of whipped margarine contains less margarine by weight and has fewer calories than regular margarine.

Prepared by the Nutrition Service B.C. Health Department

Ladies' Nylon Pullover $8.99

The Marks & Spencer Pullover

An unusual pullover. An unusual store.

Calling this versatile little garment 'unusual' is no overstatement! It's dressy. Yet, it's casual. It's a topper you'll slip into all year round. And especially enjoy through the summer. It's light and breezy. It's carefree and flirty. It's comfortable. Inexpensive. And it's a beautiful example of quality and value. The exclusive St. Michael label will go a long way toward assuring you of that. But if you'd care to investigate a little further, read on.

Look for beauty.

There's no 'only skin deep' beauty connected with this pullover. It's beautiful through and through. Look in the perfectly matched contrast trim. In the careful finishing and fit. In the comfort. In the colours that simply won't run. And what could be more beautiful than a pullover that won't stretch, or shrink, that's comfortable, attractive and feminine, but still tough enough to laugh at machine washings?

The torture tests.

Each garment sold in a Marks & Spencer Store has to prove itself in our labs. It is subjected to torture on machines designed for the purpose. It's washed and beaten, it's stretched and rubbed and pulled. It's tested for colour-fastness, stress, washability, resilience, and durability. And then, it's tested for fit, comfort and behaviour by a panel of people who report to us very critically on how the garments perform when worn.

Only when a garment passes all of our tests does it earn a St. Michael label, and only then is it made available in a Marks & Spencer store.

How can we sell it for $8.99?

Because you're buying quality. Not frills. We sell good quality merchandise at reasonable prices. Therefore, we sell a lot of it. Our manufacturers are kept busy and their costs are kept down. And because of our way of operating you're not paying high profit mark-ups. Attractive quality garments are all that you pay for at Marks & Spencer. That's why they're so reasonable.

Our exclusive brand: Your money-back guarantee

Everything Marks & Spencer sells carries our exclusive St. Michael label. It's your guarantee of total satisfaction and we are glad to accept full responsibility for every garment bearing it. Why? Because we ourselves specify how each St. Michael garment is made; regardless of where it's produced, it's made specially for us. Our St. Michael Label is also your receipt in the event you need to exchange or return a garment.

St Michael
TO FIT BUST 86cm 34" 12

We hope our story has helped you decide to experience Marks & Spencer for yourself. You'll find that quality, value and helpful service are not things of the past. They're things we offer all of our friends, every day.

Marks & Spencer
Our customers become our friends.
1100 Douglas Street at Fort. Now, two floors.

One Orange Juice Good as Next

While the price varies a good deal, nutritionists agree that there is not enough difference among the various kinds of orange juice to matter. Even the fresh-squeezed is not appreciably richer than frozen, chilled or canned when it comes to nutrients, and some authorities think that, when there is a difference, it is in favor of the frozen. What's more, man-made products don't show up badly either.

When it comes to price, normally cheaper house brands can hold their own with the ones that have become household words through national advertising and distribution. Frozen concentrate is frozen concentrate, insists Florida's State Department of Citrus, which is proud of its strict standards.

As a matter of fact, the house brands are processed by the same big companies that are famous for their own brands. Exceptions are General Foods (Birdseye), Coco-Cola Foods (Snow Crop, Minute Maid) and Tropicana. And Tropicana diverts 10 per cent of its chilled juice into house brands.

The volume of frozen concentrate is so great — 80 per cent of all juice shipped out of Florida — that the big companies can't handle all the private labels. So supermarket chains also shop around among 20 or so small companies, having some done in one place, some in another, but all monitored by Florida's Department of Citrus.

Chilled, which accounts for 15.7 per cent of the juice that comes out of Florida is shipped by various companies, usually as a concentrate to be reconstituted near the point of marketing. There are exceptions. For instance, Coco-Cola's chilled Minute Maid, like Tropicana's chilled, is ready for the customer when it leaves the Southern state.

If a lot of this seems confusing to the consumer, no wonder. It is difficult to think of any other food that is processed and offered in such a variety of ways as the juice that is ordinarily a part of breakfast.

After that come:

—Frozen concentrate, to be reconstituted with water by the consumer.

—Juice squeezed in Florida and then shipped out fresh, as is, in cartons or bottles in a refrigerated train to go into grocers' refrigerators and to be drunk as is.

—Already reconstituted frozen concentrate in cartons or bottles sold from stores' refrigerators.

—Juice in cans or bottles kept on grocers' shelves unrefrigerated.

—The frozen hybrids that are partly man-made, partly orange juice concentrate and are to be reconstituted in the home.

—The ones that are completely man-made.

Market researchers say that the consumer's choice among this bewildering array is almost always determined first, by taste, then by convenience and price.

While frozen is the cheapest of the real orange juices, it should be remembered that a can of the concentrate will vary in price, not only from brand to brand, from week to week and from area to area, but from supermarket to supermarket.

Consumers who buy the more expensive brands usually do so because they feel they taste better and have more nutrients. But not only is there no difference in nutrients, according to food analysts, nutritionists and biochemists, but no difference in flavor except to those with extra-sensitive taste buds or overly fertile imaginations. In the all-important field of nutrients, experts said that all the orange juices — fresh, frozen, chilled or canned — were virtually the same. As Dr. Sanford A. Miller, professor of nutritional biochemistry in M.I.T.'s department of nutrition and food science pointed out, "Anything marked orange juice must, according to Federal regulations, have a certain amount of vitamin C."

(Some of the man-made ones have more than that certain amount — after all, it isn't hard to outdo nature by simply putting more in.)

Those experts who did think there was any difference in vitamins and minerals among the real juices considered the frozen to be a mite superior to the freshly squeezed.

Now, what about the man-made substitutes and those that are partly man-made and partly real-juice?

None of them, according to law, can be called orange juice. They usually have as much Vitamin C as the real thing, or even as much as the U.S. Recommended Daily Allowance, and sometimes, as has already been pointed out, they may contain some Vitamin A.

The completely man-made ones are also likely to contain more sugar and to have less or fewer minerals.

While convenience is the main reason that consumers choose the man-made products, some persons, especially children, prefer the sweeter taste; they find real orange juice too tart.

New York Times

Liverwurst Open Face

1 4¾-ounce can liverwurst spread
¼ cup chopped cooked mushrooms
¼ lb. sliced bacon, fried and crumbled
4 slices white bread, toasted
½ cup grated cheddar cheese

In a small bowl, combine liverwurst spread, mushrooms, and bacon. Spread mixture evenly over toasted bread and sprinkle with cheese. Broil 5-inches from heat until cheese is bubbly and lightly browned. Makes 4 sandwiches.

Free for the Asking

By HARRIET HART

"Personally Yours" is a captivating illustrated 28-page booklet which shows and tells you what a visitor to Ireland can expect to find there.

Wherever you are in Ireland, it is easy to re-live the past. You can roam through restored castles or admire 13-foot thick stone walls which may have surrounded a stone-age farm.

Ireland is ideal for people who like the outdoors. Fishing trips can be arranged just about anywhere and golf courses abound. There are few countries that can boast as much unspoiled lush greenery as Ireland.

If you are adventurous and bent on a somewhat unusual vacation, don't simply rent a car, instead hire a gaily painted horsedrawn 'gipsy caravan.' According to the booklet, no experience with horses is necessary. An expert will get you started and especially appointed farmers along the way will help you when necessary.

The booklet also tells you how to trace your Irish ancestry, if this is what you'd like to do. It also explains what inquiries you should make before you set out on your trip.

You can also request a "Map of Ireland." This includes useful information about currency, customs, weather and so on. It outlines worthwhile motor trips and tells you what to look out for on each.

Write to: Irish Tourist Board, 7 King Street East, Toronto, Ontario M5C 1A2. Please allow at least 2-3 weeks for delivery.

A Women's Group Rededication

STEWART
. . . inspiration

elizabeth forbes

It is my hope that words written over 70 years ago — and in this column tonight — will be taken not only as a thought for Easter but also as a rededication prayer by women and women's organizations, in this International Women's Year.

There has been too much criticism in the past few months and too much tearing to pieces of plans and programs finalized at national level for IWY in Canada . . . and too much publicity given to such talk.

In my thinking it would be better if those who have been so vocal in their criticisms would forget that some of the plans and programs are not exactly to their liking and get in there and work to make this important year for women across Canada, a success.

That is why I am using the words of a Collect, written at the beginning of this century by a young woman named Mary Stewart. It goes like this:

"Keep us, oh God, from pettiness; let us be large in thought, in word, in deed.

"Let us be done with fault-finding and leave off self seeking.

"May we put away all pretense and meet each other face to face — without self-pity and without prejudice.

"May we never be hasty in judgment and always generous.

"Let us take time for all things; make us to grow calm, serene, gentle.

"Teach us to put into action our better impulses, straightforward, and unafraid.

"Grant that we may realize it is the little things that create differences that in the big things of life we are one.

"And may we strive to touch and to know the great, common human heart of us all, and, oh Lord God, let us forget not to be kind!"

This Collect, as it is called, was written when Mary Stewart was in her early 20s, and just a few years after she had graduated from the University of Colorado.

At that time she was principal of a high school in Longmont, Colorado, and a member of the Longmont Fortnightly Women's Club.

She had entered into that club's program with all her boundless energy and in after years would write:

"The first gleam of what women might accomplish came to me as I worked in the Fortnightly, . . . and I wrote the Collect as a prayer for the day . . . because I felt that women working together in wider interests for large ends was a new thing under the sun, and that perhaps they had need for a special petition of their own."

Back in 1903 (as it is today) few women were hired as principals of high schools, but Mary Stewart's university record had been so outstanding in scholarship and student activities, and her personal qualities were so fine the board was eager to obtain her for this exacting position.

From Longmont she went on to Montana State College as dean of women and teacher of Latin and English.

In 1921 she was appointed assistant director-general of the United States Employment Service in the Department of Labor.

She did outstanding work in Washington, D.C., on the Woman's Joint Congressional Committee; as assistant director of the United States Employment Service and as superintendent of Indian education at-large, and she served with distinction at The Hague and Geneva Conferences for World Peace.

She was an active worker for women's suffrage and was one of the founders of the United States Federation of Business and Professional Women in July, 1919, in St. Louis, and held many offices with that federation until her death in 1943.

Today, the moving and inspiring prayer she wrote when she was a young girl lives on.

It has been used by many organizations in many countries. Inevitable in its printings, a few words have been transposed and, as in folk songs and all other often repeated words, variations have sprung up over the years.

That line "the great, common human heart of us all," for instance, is said in several different ways.

However, the over-all meaning is the same as it was back at the beginning of the century when Mary Stewart first realized the potential of women working together "in wide interests for large ends.

Certainly the words are written for women. Certainly they should be remembered by women — especially in this International Women's Year.

At the same time it is a prayer everyone could use today in an all-out effort to be more tolerant and understanding and to work together "without prejudice" for the good for all . . . not just a chosen few.

Gratin of Artichokes

(Serves 4)

1 onion (4 ounces), finely chopped
2 large cloves garlic, crushed, peeled and finely chopped
1-3 cup chopped parsley
salt, pepper
4 ounces dried-out bread, crusts removed, soaked in hot water, squeezed dry and chopped (in cups, loosely packed)
¾ cup olive oil (in all)
4 medium-size tender artichokes
1-3 cup freshly grated parmesan
lemon wedges

Mix and chop together onions, garlic, parsley, salt, pepper and soaked bread. Spread a bit more than half of mixture in bottom of generously oiled gratin dish. Pour ½ cup of olive oil in bowl, pare artichokes to hearts, split each in two, remove choke and slice each half, in sense of the leaves' length, into ¼ inch thicknesses, plunging slices immediately into olive oil and turning them around in it to coat them thoroughly.

When all are finished, turn mass well together with hands and turn it out onto the layer of bread mixture, spreading it evenly over the surface and pressing it firmly into place.

Spread the remaining bread mixture on top, pressing with palm of hand to create an even, smooth surface. Sprinkle with cheese, dribble remaining olive oil in a fine crisscross pattern over surface and bake in hot oven (about 425 degrees), turning oven down to about 375 after 10 minutes or so. Count 1 hours to about 1 hour and 10 minutes . . . serve lemon wedges apart.

Note: Artichoke leaves need not be discarded. They can be stemmed or simmered until tender and served hot with lemon butter; cold with vinaigretti or mayonnaise.

dear abby

Shoplifting Daughter

DEAR ABBY: A little of the light has gone out of my life. My heart is heavy and I can't seem to turn my thoughts to anything else for very long.

I've just discovered that my lovely, 14-year-old daughter is a shoplifter, and has been for some time. Abby, it's as though I have two daughters. One I know, and the other is a stranger to me.

I have always tried to keep the lines of communication open. My husband and I have always tried to teach our children to be honest and law-abiding. I can't understand what went wrong. What would cause a girl who never wanted for anything, and was raised in a good Christian home to go into a store and steal? Where could she have gotten her criminal tendencies? She is going for counseling today as she refuses to talk to me about it. I pray she can be helped. I want her to grow into a beautiful young woman — inside as well as out.

Have you any words of comfort for me? — Despairing Mother.

DEAR MOTHER: Don't despair. Your daughter won't talk to you about it because she is too ashamed. She knows how deeply she has disappointed you. Young shoplifters do not necessarily have "criminal tendencies." They sometimes steal for the "thrill" of getting away with something, or to impress their peers with their "courage."

Professional counsellors are trained to help children understand their anti-social behavior, and many young shoplifters have matured into respectable, law-abiding citizens.

DEAR ABBY: Our grandson had to marry his high school sweetheart. They had a beautiful, hurry-up church wedding. We gave them a $25 cheque for a wedding present. Six months later they had a baby boy. Everything went along fine for about a year. Then they got a divorce.

A year later, our grandson married a divorced woman who had two small children. That was also a large church wedding. everything was pale pink. We gave them a $25 cheque for a wedding gift. That lasted only seven months.

After being single for two years, this same grandson is going to get married again, this time to a young widow who has a small child. We are hoping for the best.

My question is, do we have to give them a wedding present, too? We are living on Social Security, and it is not easy. — Grandparents.

DEAR GRANDPARENTS: Gift giving (even to grandchildren) is never compulsory. Give them your best wishes now, and wait a while to see if it takes. If it lasts a year, give them an anniversary present.

DEAR ABBY: Eight years ago, I fell in love with a married man. We worked for the same company. I was single at the time, but I didn't believe in wrecking marriages (especially where children were involved), so I didn't let the affair get out of hand.

Two years later, I married a wonderful man. I'll admit, I married him for security, but I soon learned to love him in my fashion. I was a faithful wife for six years. After our second child was born, I went back to my old job. The married man was still there, and the old flame was rekindled. We both tried to fight it, but we couldn't. After a while, we picked up our affair where we had left it.

Abby, I have never been happier. He feels the same way. The strange part of it is that I really love my husband, and he loves his wife, but we still love each other.

Tell me, Abby, is it possible to be in love with two people at the same time? — Confused But Content.

DEAR CONFUSED: No. However, it's possible to "love" more than one person, but the state of being "in love," as most people know it, is strictly a one-to-one relationship.

SPRING SPECIAL!
COATS
Reg. 89.50
20% OFF
SIZES 12-18
FOR ONE WEEK ONLY!
$71.00
Welsh Hand Loom LTD.
NOOTKA COURT
384-7723
Across from The Empress

TO WHOM IT MAY CONCERN

Concern is the hallmark of the Unitarian. Concern for the total environment, for the whole of society, for the individuals whose lives touch our own. As a religion, we're better at questions than answers — but we never cease to search for the answers. We find that a fellowship or church of kindred minds and spirits adds much to our appreciation of the joy of living. We tend to talk a lot, worry a lot, laugh a lot. We'd like you to add your voice to our talks. You are our concern. We're waiting to welcome you at the nearest Unitarian church or fellowship.

UNITARIAN CHURCH OF VICTORIA
106 Superior Street
Services Sunday 10:30 a.m.

Contact us at above address. Or mail this coupon to: Canadian Unitarian Council, Room 255, 175 St. Clair Ave., W., Toronto, Ont. M4V 1P7
I am interested in hearing more about Unitarianism.
Name.....
Address.....

YAMAHA PRESENTS AN ORGAN CONCERT
8 P.M. SATURDAY, MARCH 29
2:30 P.M. SUNDAY, MARCH 30
THE EMPRESS HOTEL BALLROOM

Featured are duo organists, Scott McBride and Rodger Niznil. Tickets to see and hear these talented musicians are available in the Yamaha Music Centre, 4th floor of the By or at the Empress Hotel at the time of each concert. Adults, 1.75; students, 75c. Sponsored by James Piano and Organ Ltd.

YAMAHA

Good feeling fashions

from Paris Star in Portrel

Just what you've been looking for separates with a suit feeling: interchangeable pieces ready for all your daytime activities and travel too! Beautifully easy care 100% polyester. Peach navy. Sizes 38 to 44

Left	blazer	$38.00
	fashion pant	$22.00
Right	vest	$32.00
	pleated skirt	$22.00
	print shirt	$21.00
sleeveless shell		$ 8.98
pull-on pant †		$19.98

† Not shown

Pennington's
Where fashion has NO size limit
Hillside
595-2521

GET TO KNOW MAGEE
May we introduce you to our selection of McGee suits, jackets, and trousers from Belfast, Ireland.
John McMaster
Men's and Ladies' Quality Clothing
1012 Fort Street 384-4712

GOING-OUT-OF-BUSINESS
SALE!
FINAL WEEK! SALE ENDS SAT.
Super savings in large wall clocks—great for recreation and family rooms. Also Decoupage and some California metal sculptures.
Just a few table sculptures and Medieval Clocks left!
SAVE UP TO 50%
GALBRAITH'S
Clock Shoppe
762 YATES

Ham with ginger-flavored orange blossom sauce

Spring Glow to Easter Ham

This blushing ham is as traditional as bunnies and Easter eggs. And a ginger-flavoured orange blossom sauce served over it adds a springtime glow to the Easter dinner table and a gourmet touch to the ham.

Dinner sty;e hams are fully cooked and boneless. As a result of today's demand for leaner meat, the ham is carefully trimmed and internal fat is removed. Then it is formed into a small compact roll so easy to carve into uniform slices. This dinner ham ranges in weight from 2½-3 lbs. Because you eat all you buy, it is a boon to your budget.

For best flavor, place the ham in a 325 de. F. oven for 1½ hours or until the meat thermometer registers an internal temperature of 130 de. F. During the last 20 minutes in the oven, spread the sauce over the ham. Garnish with orange slices cut and twisted in the middle.

Mashed potatoes served in individual souffle dishes or custard cups can be dressed up by swirling the tops with a knife tip, garnishing with parsley and drizzling with melted butter. For a crusty cap on the potatoes, place them in the oven for a few minutes with the ham. Serve all with a large salad tossed with slices of hard cooked egg and sweet red onion.

Orange Blossom Sauce

1 cup Yield
1 Tablespoon cornstarch
½ teaspoon ground ginger
1-3 cup corn syrup or honey
¾ cup orange juice
1 teaspoon freshly grated orange peel
1 tablespoon lemon juice

Combine cornstarch and ginger with corn syrup and orange juice in a saucepan. Cook over medium heat, stirring constantly, about 5-7 minutes. Add orange peel and lemon juice. Spread over ham during last 20 minutes in the oven at 325 de. F. Sauce may also be served warm over cold ham.

Scoffs at Kaye's Cooking Now Open-Mouthed Awe

CRAIG CLAIBORNE

BEVERLY HILLS, Calif. — There were eight guests at table. Danny Kaye was at the stove with volcano-like, billowing smoke ascending from one of his three professional works, as he stirred a dish of cubed beef with onions, Chinese-style.

"The trouble with Danny's cooking," Olive Behrendt was saying, "it spoils you forever for going to restaurants. You could eat in this home every night for a month and never be served the same dish twice."

Mrs. Behrendt, president of the Los Angeles Philharmonic and a frequest guest at Danny Kaye's table, added that Luciano Pavarotti had recently dined there and agreed that the multi-talented Kaye makes perhaps the best fegato alla veneziana, or calf's liver Venetian-style, in the world.

For years we had heard of Kaye's prowess as a chef, particularly in the province of Chinese cooking, and tended to regard it with at least a touch of skepticism. One more touch of Hollywood, we scoffed.

But if we came into the man's kitchen to scoff, we stayed to stare with open-mouthed awe as he proceeded to bone a chicken or two with surgical skill and, at the moment of cooking, wield his cleaver, wok scoops and wok spoons with maestro-like dexterity.

Danny Kaye, who is 62 years old, was born in Brooklyn of Russian parents, and his father did most of the cooking.

"He cooked very simple dishes," Danny recalled. "Great soups like borscht and schav and Russian stews. He got so much joy out of raw ingredients, and I think I inherited that."

Danny's abiding interest in Chinese cooking came about when he traveled to Shanghai in 1934 with a group of American entertainers.

"Every day they'd spend their waking hours in search of bargains — shoes, suits, trinkets." On his first day there, he recounted, he was taken to a Chinese restaurant by friends, and it was something like getting religion. He was taken in the kitchen.

"It was an overwhelming experience; 180 degrees in contrast to anything I'd ever experienced in the Western world. I was absolutely riveted by the heat and flames and the technical speed of the chefs." He knew from the beginning he had to become involved.

When you write of Danny Kaye's cooking, there is an inherent temptation to drift into hyperboles. He has what is undoubtedly the finest Chinese kitchen of any private home in America and as far as we know the world.

He has cooked for many of the world's notables.

It has been rumored that most of the ingredients used by Danny Kaye when he cooks are prepared by a team of Chinese sous-chefs, which is patently untrue. He has one kitchen helper, Ming Lo Chin, a joyous, good-natured woman in her mid-50s.

The gentleman does all of his own shopping, most of it in Chinatown in Los Angeles, about a 15- or 20-minute drive along the freeway from his home.

Here is a small sampler of the Danny Kaye repertory.

BATTER-FRIED SCALLOPS

1 pint scallops
½ cup flour
½ cup cornstarch
1 egg white
1 tablespoon peanut, vegetable or corn oil
1 tablespoon vinegar
1 teaspoon baking soda
½ cup or more water
Peanut, vegetable or corn oil for deep frying
2½ cups sweet and sour sauce (see recipe).

1. If desired, rinse and drain the scallops well.

2. In a mixing bowl, combine the flour, cornstarch, egg white, one tablespoon oil, vinegar and baking soda. Mix well.

3. Gradually add the water, stirring constantly with a wire whisk. Add enough water to make a thick batter like a pancake batter.

4. Heat the oil for deep frying and, if desired, test one scallop by dipping it in the batter and frying to determine if the batter is too thick. If so, stir in a little more water.

5. Add the scallops to the batter and quickly drop them one at a time into the hot oil. Deep fry, stirring and turning with a strainer, making sure that the scallops do not stick together. Remove and drain well. Pour onto a serving dish. Pour over the sweet and sour sauce and serve.

Yield: Eight servings.

SWEET AND SOUR SAUCE

1 cup sugar
¾ cup white vinegar
½ cup plus 3 tablespoons water
¾ cup pineapple juice
1½ tablespoons cornstarch
½ teaspoon red food coloring.

1. Combine the sugar, vinegar, one-half cup water and pineapple juice in a saucepan. Bring to the boil and simmer. stirring, until sugar dissolves.

2. Blend the cornstarch with the remaining three tablespoons water and stir it into the simmering sauce. Stir in the food coloring.

Yield: About two and one-half cups.

CRAZY CHICKEN

1½ cups skinned, boned chicken cut into half-inch cubes
1 egg white
4 tablespoons peanut, vegetable or corn oil
1 tablespoon cornstarch
½ cup thinly sliced water chestnuts
10 lychee nuts, cut into quarters
1 tablespoon dry sherry wine or shao hsing Chinese wine
1 tablespoon light soy sauce
½ to 1 teaspoon sambal oelek (see note)
Salt to taste
½ teaspoon sugar
½ cup roasted peanuts, crushed.

1. Combine the chicken, egg white, one tablespoon oil and cornstarch. Mix well with the fingers. Refrigerate 30 minutes.

2. Heat the remaining three tablespoons oil in a wok or skillet and add the chicken, stirring rapidly just to separate the pieces. Drain.

3. Return two tablespoons of the oil to the wok. Add the chicken and stir quickly about 30 seconds. Add the water chestnuts and lychees and stir to blend. Add the wine, soy, sambal oelek, salt and sugar, stirring and tossing quickly. Add the peanuts, toss quickly and serve.

Yield: Eight servings.

Note: Sambal oelek is a hot chili seasoning from Indonesia. It is sold where Indonesian products are available.

LION'S HEAD

8 dried black mushrooms
1¼ pounds ground pork
20 water chestnuts, finely diced
1 teaspoon finely minced fresh ginger
3 green onions, chopped
1 teaspoon finely minced garlic
Grated rind of one orange
¼ teaspoon sesame oil
1 tablespoon dry sherry or shao hsing Chinese wine
1 tablespoon light soy sauce
1 teaspoon salt
1 tablespoon cornstarch
oil for deep frying
Steamed spinach or broccoli optional.

1. Place the mushrooms in a mixing bowl and add hot water to cover. Let stand 20 minutes or longer until softened.

2. Place the pork in a mixing bowl. Drain the mushrooms and squeeze dry. Chop them. Add them to the pork.

3. Add the water chestnuts, ginger, onion, garlic, grated orange rind, sesame oil, the wine, soy sauce, salt and cornstarch. Mix well and shape into eight to 12 balls. Set aside.

4. Heat the oil for deep frying and add the meat balls Deep fry until crisp and golden on the outside. Drain well. Place the meat balls in a steamer and steam 20 to 25 minutes. Serve on a bed of spinach or broccoli.

Yield: Eight servings.

New York Times

KAYE
. . . wok wizard

Pickle Trick Adds Variety To Hamburger

A little bit of hamburger goes a long way when it is combined with other basic foods. The trick as everyone knows, is to make it taste differently each time it is used. And after a while that can become some trick, so for a variation try pickles to add pizazz.

Here is Scalloped Potato-Pickle-Burger-Bake, a long name that describes a delicious one-dish meal, prepared with many short cuts. Convenience foods reduce the preparation time and effort to a minimum.

The chopped sweet gherkins you chop yourself, add a nice crunchy texture that helps make the dish more appealing. Cheddar cheese stretches the pound of ground beef to serve six.

The Relish-A-Hamburger-Hero Loaf makes perfect party fare. It's hearty and delicous fun food for a fun occasion. But this sandwich is also nutritious enough to serve for a soup-salad sandwich supper. Here, too, cheese extends the meat to made additional servings of protein.

SCALLOPED POTATO-PICKLE BURGER BAKE

(Makes 6 servings)

1 can (10¾-ozs.) condensed cream of mushroom soup;
¾ cup chopped sweet gherkins;
1 medium onion, chopped;
¼ cup water;
4 medium potatoes, uncooked and thinly sliced;
1 pound ground beef;
1 egg;
1 tablespoon dry bread crumbs;
1 teaspoon salt;
Dash of pepper;
1 can (12 oz.) whole kernel corn (drained);
1 package (4 oz.) shredded Cheddar Cheese;
Sliced Sweet Gherkins for garnish.

In medium bowl, stir undilutted soup, ½ cup chopped sweet gherkin, onion and water until well combined; add potatoes; spoon mixture evenly into a greased 12x8-inch baking dish; cover with foil and bake in a 350 degree oven for 30 minutes.

Meanwhile, mix ground beef, egg, bread crumbs, salt, pepper and remaining ¼ cup chopped sweet gherkins; shape into 6 patties. Place on baking pan and bake 15 minutes in same oven as potatoes.

Remove baking dish and hamburger patties from oven; discard foil. Evenly spread on potatoes; top with patties and sprinkle with cheese. Return dish to oven and bake 15 more minutes or until potatoes are fork-tender. Garnish with sweet gherkin slices if desired.

RELISH 'A HAMBURGER HERO LOAF

(Makes 6 to 8 servings)

2 loaves (8 ozs. each) Italian bread;
2 tablespoons butter or margarine, softened;
1½ pounds ground beef;
¾ cup hamburger relish;
1-3 cup chopped green pepper;
¼ cup chopped onion;
½ teaspoon salt;
1¼ tsps. prepared horseradish.
6 slices Canadian cheese;
1 medium tomato, sliced.

Slice bread loaves horizontally in half. Place, cut-side up, on rack in broiler pan; broil until toasted. Spread with softened butter. Meanwhile, in medium bowl, combine hamburger, relish, green pepper, onion, horseradish and salt until well mixed. Divide mixture in half and spread bottom half of each toasted bread loaf with meat mixture. Broil 20 minutes or until desired degree of doneness. Remove pan from broiler; top meat alternately with cheese and tomato slices. Return to broiler just long enough to melt cheese, about 1 minute. Top each with remaining bread half. To serve, cut into "hero-size" pieces.

Utility Grade Turkeys Quality at Low Price

Although the consumption of turkey meat has risen since the beginning of 1975, the stocks of 16 to 24-pound birds are still plentiful. Most supermarkets are featuring the birds whole although some are selling parts, such as breasts, legs or wings.

Before you make your purchase, check the grade printed on the bag or on the tag. Many Canada Grade A turkeys have been injected with fat and are selling at a higher price than their regular counterpart. Canada Grade Utility birds may have tears or parts missing, but the eating quality is good and their price, the lowest.

For a small family, a 16 to 24-pound turkey may seem rather large. But when you consider the good buy it is, you won't mind spending some time making the most of it. First you can cook it stuffed and have it hot for dinner. Keep some for a cold lunch, a salad or sandwiches and freeze the rest for later use. The cooked meat can be served later as hot sandwiches, burgers or in various casseroles.

TURKEY STEW OR POT PIE

6 carrots, cut in pieces
3 medium potatoes, cut into eighths
3 cups turkey broth
1 10-ounce can mushroom drained
2 cups chopped onion
2 tablespoons fat
¼ cup flour
1 teaspoon paprika
1 teaspoon salt
1 cup milk
1 12-ounce package frozen peas
4 cups diced cooked turkey

Cook carrots and potatoes in turkey broth until almost tender (about 10 minutes). Saute mushrooms and onion in fat until onion is transparent. Mix flour and seasonings. Blend until smooth with milk. Add to turkey broth, bring to a boil and cook stirring constantly until thick. Add peas and turkey and cook 10 minutes longer. 8 servings.

If desired cover with pastry or biscuit topping and bake at 425 degrees F until lightly browned (about 25 minutes).

Braised Chicken Legs

(Serves 4)

20 to 25 large, firm, crisp garlic cloves, peeled without crushing, parboiled for 5 minutes and drained
2½ cups veal or chicken stock
4 chicken legs
Salt, pepper
3 tablespoons butter
1 lemon, peeled, thingly sliced, seeds and all white inner peel removed
2 tablespoons flour
½ cup dry white wine

Poach parboiled garlic cloves for about 40 minutes in stock, covered, kept at a slight simmer.

Color seasoned chicken legs in butter over medium heat (20 to 25 mintes) and transfer to an oven casserole. Strain stock to remove garlic cloves, taking care not to damage them. Scatter garlic over chicken pieces, distribute lemon slices and put casserole aside, covered, until the sauce is prepared.

Remove any excess fat from pan in which chicken was browned (leaving just enough to absorb the flour), add flour and cook, stirring, over low heat for a few moments. Deglaze with white wine over high heat, stirring and scraping with a wooden spoon; add stock and pour into a small saucepan. 37 (skin) for about 15 minutes, removing any traces of loose fat from surface with absorbent paper. Pour sauce over chicken and its garnish and cook, covered, in 375 to 400-degree oven for 40 to 45 minutes. Lemon will have almost completely disappeared into sauce; garlic cloves should be absolutely intact with consistency of melting puree.

Step out in Style
IN GOLD CROSS SHOES
Comfort for the lady of fashion
Shoes with Comfort Always at
King's
1453 DOUGLAS ST.

QUEEN MARGARET'S
A boarding and day school for girls since 1921 on Vancouver Island
Country Atmosphere
Highest Academic Standard—Small Classes
Music—art—Drama—Languages—Games
Horsemanship Course Given
Own Stables and Riding Ring
Some vacancies Grades 6-12
For further information and Prospectus apply to
THE REGISTRAR
1031 GOVERNMENT ST., DUNCAN, B.C.

ANTIQUES, Etc.
NOW OPEN IN SIDNEY
AUCTION GALLERY
WAREHOUSE
9732-1st Ave.—2 blocks South of Beacon Ave.
656-6063
Antiques and Household Furniture Now Being Sold to the Public at Wholesale Prices!
Brass beds, grandfather clocks, wall clocks, dining room suites, Victorian furniture, bar mirrors, player piano, round oak tables, 200 antique chairs, new chesterfield and bedroom suites. Fridges, ranges, washers, dryers, tools, stereos, radios, TV's, chrome dinette suites, paintings, musical instruments, guns, commodes, sideboards, hall stands, china cabinets, box springs, mattresses, single and double beds . . . and loads of miscellaneous bric-a-brac.
OPEN 6 DAYS A WEEK—CLOSED WEDNESDAY

SCHOOL DISTRICT No. 62 (SOOKE)
Kindergarten Registration
FOR SEPTEMBER, 1975
will take place at all Elementary Schools
Monday, April 7th to Friday, April 11th, 1975
(9:00 a.m. to 3:00 p.m.)
Eligible:
All children born in 1970
*Proof of age must be given at time of registration.

M.D.I. BATH BAZAAR
386-1211
614 JOHNSON
TUES.-FRI. 9:30-5:30
SAT. 9:30-5
HAPPY 4TH BIRTHDAY SALE!
10% to 50%
OFF EVERYTHING
TOWELS, SHOWER CURTAINS, MATS, CARPETS, TOWEL BARS, AND MANY EXCITING ACCESSORIES

THE LAMP LIGHTER
SWAG - SWAG SWAG
Always a good selection of Colonial, Tiffany, Glass and Fabric Swag Lamps
$39 to $155
Across from The Bay at 1736 Douglas 388-6717

OPEN FRIDAYS 'TIL 9:00 P.M.
MOSAIC SPECIAL 10,000 sq. ft. in stock! VENETIAN DOME — 9 COLORS. Reg. 2.38 sq. ft. SPECIAL, sq. ft. 99¢
CERAMIC 1"x1" SQ. FT. 69¢
PEEL & STICK V.A. FLOOR TILES 4 colors Sq. ft. 29¢
UNGLAZED FLOOR MOSAICS 2"x2" and 1"x1" SQ. FT. 1.10
CUSHION FLOOR 12 ft. wide sq. yd. 3.50
LANTERN-SHAPED TILES sq. ft. 1.69
INSTALLATIONS ON CERAMICS AND LINOLEUM AVAILABLE
TILE TOWN
200 Esquimalt Rd.
385-2141
Open Daily 9:00 a.m. to 5:30 p.m.

Slow Suburban Growth, Vancouver Report Urges

VANCOUVER (CP) — A regional planning report for Greater Vancouver, four years in the making, released Wednesday calls for a slowdown in population growth in outlying suburban areas.

The report, called the liveable region program, is designed to guide urban growth and transportation patterns over the next several years. Its recommendations will be adopted or rejected in June by members of the Greater Vancouver Regional District Board, made up of elected representatives from 17 Vancouver-area municipalities and electoral areas.

The recommendations are based on estimates that the present metropolitan population of 1,180,900 will grow to 1,477,800 by 1986.

The report suggests that, instead of continued urban sprawl in outlying areas, future growth should be concentrated in Burnaby, New Westminster, Richmond and Vancouver. Regional town centres, providing major employment, commercial, cultural and entertainment areas, should be established in the Central Park-Kingsway area of Burnaby, the present downtown core of New Westminster and, later, in the King George-Fraser Highway area of Surrey and on the Coquitlam-Port Coquitlam border, the report says.

Town centres would relieve pressure on downtown Vancouver, the report adds. Other major recommendations include:

—Development of a transit-oriented transportation system linking residential areas, employment locations and the regional town centres;

—Retention of unobstructed views of the mountains and the sea, along with protection of wilderness areas and development of recreation sites;

—And attempts to balance jobs with population in each part of the region to reduce commuting.

The report notes that less than 10 per cent of trips taken by regional residents are on public transit and "our objective is to increase this share of daily trips to 25-30 per cent by carrying a majority of people heading into downtown or the regional town centres."

Dunhill Airs Housing Plan

COQUITLAM (CP) —Plans for a $100 million community for the Riverview area of Coquitlam were presented to municipal council Wednesday by Dunhill Development Corporation.

The project will provide 2,044 living units on 317 acres of Crown land between Mundy Park and Riverview.

In a statement released in Victoria Wednesday night, Housing Minister Lorne Nicolson said land servicing should begin in June and construction in October if his department can negotiate a land use contract with the municipality.

Premier Dave Barrett, speaking elsewhere in Coquitlam Wednesday night, announced an arterial road construction program which would benefit both the development and the whole community.

The Cape Horn interchange at the north end of the Port Mann Bridge will be modified for improved connections to the Mundy Heights and Riverview areas.

The Lougheed Highway will be widened to the west to North Road to match the four-lane capacity.

The premier said construction is set for 1976.

Planner Bill Graham told the municipal council that the new community will have a population of about 7,000.

Most of the homes will be single-family. There will be 400 apartment units and a number of townhouses.

The community will be broken down into four neighborhoods with six schools, a skating rink, swimming pool, library and shopping centres.

At least 28 per cent of the land will be left in open space, much in forest.

Energy Savings Urged

VANCOUVER (CP) — The efficient use and conservation of energy could save Canada $30 billion by 1990, Dr. Ian Efford of the Westwater Research Centre at the University of British Columbia said Wednesday.

Speaking at the Engineering Institute of Canada conference, Dr. Efford said energy use in Canada could be reduced by 20 to 25 per cent with no harm done to the economy.

"For us as a nation to benefit fully from energy conservation we require a better-informed public, stronger leadership from our various governments, a better funding for the office of energy conservation and the help of our engineers, who will have to carry out most of the designs and design changes," he said.

Dr. Efford said the individual can make the greatest contribution to energy conservation in the area of transportation.

"I am suggesting that we shift the average weight of cars to below 2,000 pounds," he said. "If we did this we could expect about 30 per cent saving in over-all gasoline consumption."

Transportation uses about 40 per cent of the total Canadian petroleum demand, he said.

He also suggested individuals could reduce the purchase of unnecessary items, particularly with a high energy content, such as plastic.

CHARGES FOLLOW HOLDUP

VANCOUVER (CP) — A man who was shot twice with his own gun as he grappled with a policeman following a bank holdup has been charged with five counts, including robbery and theft of a car.

Gordon Reuben Lyons, 57, of Vancouver, was charged Wednesday with robbery, possession of a dangerous weapon, posssession of a restricted weapon, theft of a car and possession of stolen property. He is under guard in hospital, where he is in good condiiton.

Police said Lyons, who was taken to hospital with two bullets in his abdomen, resisted surgery while in the emergency ward and told an ambulance driver that he did not want to live.

Dozens of passersby witnessed the shooting incident outside a branch of the Toronto-Dominion Bank.

b.c. briefs

BCAA Supports Buckle-Up Law

VANCOUVER (CP) — The B.C. Automobile Association said Wednesday it would support any provincial government move to institute mandatory seat belt legislation. Earlier, this week, government spokesmen indicated such legislation might be necessary to cut the province's accident rate.

Director Named

VANCOUVER (CP) — John Eckstedt has been named executive director of the Justice Development Commission, the research arm of the provincial attorney-general's department. He previously headed the planning and development division of the provincial corrections branch.

Garbage Crunch

VANCOUVER (CP) — The Greater Vancouver Regional District Board, warned of a "critical crunch" coming in garbage disposal, Wednesday authorized a study of conversion of solid waste into energy. The study of incineration, fuel substitution, pyrolysis and hydrogen gassification will cost about $10,000 and will be conducted by the Battelle Memorial Institite in Columbus, Ohio.

DND Land Deal

CHILLIWACK (CP) — The Department of National Defence confirmed Tuesday it is taking options on up to 800 acres of land adjoining CFB Chilliwack for extension of the planned new $9.8-million officers' candidate school. A DND spokesman said the extra land also was needed for military engineering schools and will be available for reserve force training.

Trial Faced

VANCOUVER (CP) — Provincial Court Judge Douglas Hume ruled Wednesday there was sufficient evidence at a preliminary hearing to commit Ivo Srdanovic, 44, for trial on a charge of murder. He was charged in connection with the shotgun death of Danny Mazurski, 20, on Dec. 19.

Contract Ratified

VANCOUVER (CP) — The 3,500-member operational services component of the British Columbia Government Employee's union — representing truck and bus drivers, equipment operators, highway maintenance workers, camp cooks and most foremen and laborers — has ratified a one-year contract with the govern-

Wood Chips For Export

Victoria Plywood Ltd., Hallowell Road, has been granted permission to export 48,000 units per year of wood chips under a provincial government cabinet order released Wednesday.

The company, after payment of a timber tax of $1.50 per bone dry unit, will be allowed to continue the export arrangement for five years. Tax is to be reviewed and adjusted annually.

Envoys Traded

HAVANA (Reuter) — Cuba and Nepal have decided to establish diplomatic relations at the ambassadorial level.

CAPITAL SUPER FOOD

50 WEST BURNSIDE RD.
5124 CORDOVA BAY RD.
(Cordova Bay Plaza)
Prices Effective March 27, 28, 29
Thursday, Friday, Saturday

OPEN DAILY 9-9
CORDOVA BAY STORE
Mon., Tues., Wed., Sat. 9-6
Thurs., Fri. 9-9; Sun. 11-6
We Reserve the Right to Limit Quantities

An Easter Basket FULL OF OUR FOOD BARGAINS

OPEN GOOD FRIDAY 9 to 9 Cordova Bay Store 12 to 6

CHUCK STEAK Canada Grade A Beef . lb. ... 89¢
SMOKED PICNICS lb. .... 69¢
Ready to Eat HAM Whole or Shank lb. 99¢ BUTT lb. 1.04
TURKEYS Fresh Grade A lb. 83¢
Fletcher's DINNER HAM lb. 1.89
All Brand SAUSAGE MEAT lb. ... 74¢
Fresh GROUND CHUCK lb. ... 99¢
Kraft Miracle Whip SALAD DRESSING 32-oz. Jar 1.09
Brentwood Frozen KERNEL CORN GREEN PEAS 2-lb. Pkg. ... 69¢
QTF PINEAPPLE Sliced, Tidbits, Crushed 3 14-oz. Tins 1.09
Oven Fresh HOT CROSS BUNS 15's Pkg. ... 95¢
Boston CORNED BEEF LOAF 12-oz. Tin .... 75¢
Ardmona PEACHES, PEARS TWO-FRUITS In Pear Juice 14-oz. Tin . 37¢
OVALTINE Choc. or Natural Flavor 20-oz. Family Size ... 1.25
Tang ORANGE FLAVOR CRYSTALS 2x 7-oz. Pack . 89¢
Plumrose Danish PICNIC HAM 1-lb. ... 1.69
Select ICE CREAM 1-Gal. Pail .. 2.99
LUCKY WHIP Dessert Topping Mix 4-oz. Box 55¢
Clover Leaf BABY CLAMS 5-oz. . 53¢
French Maid BLEACH 180-oz. King Size ... 1.09
Royal Instant PUDDING All Flavors 5 3-oz. Pkgs. 1.00
California CAULIFLOWER Each ..... 39¢
SWEET POTATOES or YAMS 2 lbs. 39¢
Sunkist Navel ORANGES 8 lbs. 1.00

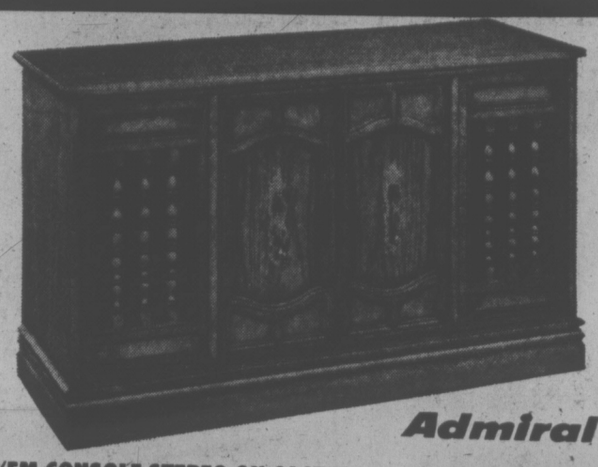
Admiral
AM/FM CONSOLE STEREO ON CASTERS
Spanish Oak cabinet of Pecan-finish contemporary styling.
$219.95

Admiral
26" Color TV — Spanish 100% SOLID STATE
On Casters, twin speakers, one-touch tuning
$599.95

Admiral Automatic Dishwasher/Dryers. Built-in or convertible, Admiral gives you the best of features in its Dishwasher/Dryers.
- Six push-buttons and rotary timer control provide easy selection of the right cycle for any special washing, from pots and pans to china and crystal.
- Built-in miniature food disposer pulverizes soft foods before they flush down the drain.
- Automatic detergent and rinse agent dispensers.
- "Gentle Dry" blower assures everything comes dry without spotting.
- Convertible model has Maple Hardwood top with spill-catching groove all round.

Scratch and Dent Clearance
White • Harvest Gold
Avacado • Coppertone
$299.95
Tax down, $11 month for 36 months
Built-Ins from $259.95

Cash and Carry Clearance
SALE CONTINUES
UP TO 50% OFF!

Deluxe Sofa and Loveseats, from $399
Colonial Hi-Back Sofa, Loveseat, from $469
6-Piece Deluxe Bedroom Suites, from $439
3-Piece Coffee Table Sets, Deluxe, from $150
6-Piece Spanish Living Room Grouping, from $699
Simmons Hide-a-Beds, clearing from $249
5-Pce. Dinettes $79, 7-Pce. $139, 9-Pce. $179
Deluxe Quality Queen-Size Beds, from $199

EASY BUDGET TERMS AVAILABLE

THE TRADERS
715 FINLAYSON ST. PHONE 385-6254

5-Inch Continuous
GUTTER
in baked enamel
10% OFF
Takes care of itself for 20 years!
479-3232
FREE ESTIMATES
B.C. ALUMINUM

Caretaker Mood Captured

By AUDREY JOHNSON
Times Staff

Three people occupying a few feet of space in a squalid, littered room, talk at each other. Or they keep lengthy silences.

But whether talkative or silent, never, throughout its three acts, does one person succeed in communicating with another in Harold Pinter's The Caretaker.

That is what the play currently being performed at UVic's Phoenix Theatre, is all about; the isolation of the human spirit; that people do not listen to other people with the will, or even the desire to hear and understand.

It captures in poignant terms, the isolation, the ultimate aloneness that surrounds each of us.

Because it is a good play, a contemporary masterpiece, that is not all there is to The Caretaker. Each person who sees a performance will perceive secondary meanings within it, will delight in its rhythms and its skillfully naturalistic speech patterns.

The production has been designed and directed by graduate Tony Bancroft as an MFA thesis. As seen on opening night Wednesday, it is intelligently conveived with a sensitive and thoughtful approach, an understanding of pace and a sense of the unity of the whole.

Bancroft and his three actors — Anthony Jenkins, Peter Lower and Mike Stephen — have obviously worked successfully as a team. There is no lack of communication here.

The pauses that punctuate the taut, effective dialogue — essential in the Pinter style — are as they were intended to be, meaningful ond above all rhythmically sustained, not simply holes in the fabric of the play.

Stephen as one of two brothers who occupy the tenement room, is almost incredibly good in his portrayal of the withdrawn former occupant of a mental home.

His silence is not a blank but a depth, like a glimpse into a dark haunted pool. His speech when it comes, has a mesmerized quality, his hands and body in their movements are inarticulate slow-motion.

From Peter Lower we get equally powerful intimations of an irrational mind. But these are menacing, not passive and the actor sustains this effect even in the moments when he is appearing in an amiable mask.

It is a strong performance, controlled, convincing and well devised in its rhythmic contrast to the other two. The only flaw is a tendency to gabble lines when the tempo is increased beyond a certain degree.

The tramp who is brought to the room by one of the brothers and in a vague way is appointed caretaker of the building, is excellently done by Jenkins.

It is a totally real characterization, balanced between the whining, conniving panhandler, the pathetic assumer of attitudes, the cunning rat-like agressor.

In facial expression, movement and shading this is quite one of Jenkins5 finest performances.

United Way President

Oak Bay Ald. Shirley Dowell has been elected president of Victoria's United Way.

Dowell was elected by board directors at the inaugural meeting of the United Way, formerly—called—the Community Chest of Greater Victoria.

The name change occurred at the meeting by membership vote.

The newly-elected president, long active in community and civic affairs, told United Way members she would work toward continued involvement of volunteers.

Dowell has done volunteer work for the United Way, and has served on the boards of YM-YWCA and Silver Threads.

Members adopted an amended consititution and revised by-laws at the meeting. The long-awaited changes were delayed with the 1974 newspaper strike due to a requirement in the old by-laws that notice for such a meeting had to be published in daily papers.

Retiring president Peter Darling said Victoria's United Way is one of many in North America that have adopted the new name indicative of the many groups now involved.

Allocations to local agencies totalling $687,643 were approved by United Way directors last week.

$1.20 won't BUY a Boat

but it can SELL one!

Boats of every description are WANTED these days! Get cash needed for priority items by selling your idle boat right now. Aweigh anchor! Write yourself a trim Classified ad. That's the way to sell a boat!

$1.20 FOR TEN WORDS
One insertion in BOTH Victoria's daily newspapers!

PHONE 386-2121
Monday through Saturday 8 a.m. to 6 p.m.
Classified Advertising Dept.

Victoria's Two Daily Newspapers
THE DAILY COLONIST and VICTORIA TIMES

Arbutus Names President

Derek Dashwood has been elected president of Arbutus Crafts Association for the handicapped.

Dashwood takes over from founder of the 11-year-old association, Mrs. Phillis Sutton.

Mrs. Sutton is remaining on the executive and will continue to handle public relations for Arbutus.

Other newly-elected officers are Mrs. Muriel R. guin, first vice-president; Mrs. Lillian Goodwin, second vice-president; James Tosh, treasurer, and Mrs. Janet Gallant Arbutus Club representative for the executive.

The Kinsmen Rehabilitation Foundation reaffirmed its support of Arbutus' continuing employment program for handicapped and praised the high standard of workmanship in products produced.

It was also decided to start a fund-raising campaign soon.

"It is hoped that the campaign will provide much of the necessary money for the expansion of the crafts centre so more handicapped people can be accommodated, said Dashwood.

He said additional money is also needed for the operation of Arbutus' retail outlet in the Yates Street Mall.

UVic Takes Viking Duel

University of Victoria gained a little bit of revenge in a "battle of the Vikings" Wednesday at Elk Lake.

UVic Vikings beat University of Western Washington Vikings by 12 seconds in the second annual rowing competition between heavyweight freshmen eights over a 2,000-metre course.

The visiting crew won the inaugural race last year.

LOS ANGELES BY SPACESHIP.

Only Western can take you by wide-body DC-10 Spaceship.

Our Spaceship takes off nonstop for Los Angeles every morning at 11:35. In addition to our 2 other convenient daily flights.

When you fly Western, you get a lot more than just a seat too. Like our famous First Class Legspace for every passenger on every flight. Plus complimentary Champagne for every adult. And the best on-time record in the jet age of any major U.S. airline. Number 1 for three years in a row—1972, 1973 and 1974. (The C.A.B. selects the leading 100 U.S. city pairs for measuring on-time performance. We fly between 13 of these pairs, which represent 34% of our nonstop flights operated.)

Charge it on the American Express Card.

Pay for your ticket quickly on the American Express Card. Or spread out payments on the Sign & Fly* extended pay plan. And use the American Express Card to pay for hotels, meals, car rentals, or just about anything else you need on your trip. If you don't already have an American Express Card, get an application wherever the card is honored.

Lv. VANCOUVER	Arr. LOS ANGELES
6:25 AM	10:56 AM Thru-Jet
11:35 AM	3:07 PM Nonstop DC-10 Spaceship
4:05 AM	9:04 PM Thru-Jet

Western Airlines
Hawaii/Alaska/Canada/Western USA/Mexico

Your Travel Agent knows — just say you want to fly Western. Or call us toll-free at ZE-6740

Sommet Rouge...
a robust blend aged in the cask.

Carefully aged in oaken casks deep in the vaults of the winery,

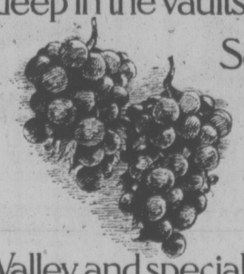

Sommet Rouge is a robust blend of rare French Hybrid grapes, carefully nurtured in the sun-drenched Okanagan Valley, and specially imported premium Californian grapes. The result... a dry red wine of superior taste and bouquet to grace even the most elaborate table. Sommet Rouge. The Canadian wine with an imported taste.

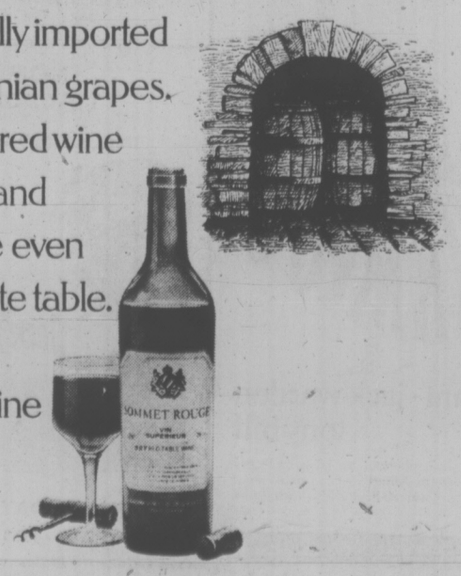

COMING UP
in local entertainment

VICTORIA ACTORS ASSOCIATION presents the hilarious British comedy hit, Move Over Mrs. Markham, tonight, Friday and Saturday at 8, McPherson Playhouse. Directed by Allan Purdy and featuring Colin Skinner, Carolyn Stephenson, Sheila Litt, Janet Senior, Jack Droy and John Britt.

UNIVERSITY OF VICTORIA PHOENIX FESTIVAL presents Harold Pinter's The Caretaker, directed by graduate student Tony Bancroft. Tonight, Friday and Saturday at 8, Phoenix Theatre. Matinee Saturday at 2 p.m.

VICTORIA CONSERVATORY OF MUSIC presents a senior student recital by Jocelyn Abbott, pianist and student teacher. Tonight at 8, Craigdarroch Castle. Works by Beethoven, Schumann, Prokofiev and Ravel. No admission charge.

OPEN SPACE presents Loafer's Glory, old-time fiddle tunes, Restoration ballads and traditional square dancing with caller Eric Lees. Friday at 8, 510 Fort.

VICTORIA THEATRE GUILD presents The Prisoner of Second Avenue, by Neil Simon. Director, Harvey Miller. Friday through April 5, Langham Court Theatre, 8:15 p.m.

VICTORIA CONSERVATORY OF MUSIC presents a Good Friday concert featuring Dawn Hood, soprano, with Gordana Lazarevich at the piano and a string quartet. Pergolesi's Stabat Mater will be performed by Catherine Young, soprano, and Elizabeth Taylor, mezzo soprano with the quartet. Craigdarroch Castle, Friday, 8 p.m.

BASTION CHILDREN'S THEATRE presents Nuts and Bolts and Rusty Things in the Children's Theatre, 538 Yates, Saturday, 1 p.m. and 3 p.m.

Continued on Page 35

OPEN SUNDAYS 5-9 P.M.
DINING WITH A DIFFERENCE
Gay Nineties Spare Rib House
WHERE KEN PEAKER
Plays Your SING-A-LONG MUSIC
A SPARKLING ATMOSPHERE For
PERSONALIZED MUSICAL HAPPENINGS
World-Famous SPARERIBS — Full Dinner Menu
825 Burdett — CHERRY BANK HOTEL — 385-5380
"They do their specialty, spareribs very well indeed. Informal sing-a-long type of atmosphere; service leisurely." Financial Post Magazine

GROCERIES OPEN 24 HOURS AT QUONLEY'S
GOV'T. at FISGARD

HELD OVER!
FOR FINAL WEEK
"...perhaps the most remarkable film to emerge since Cecil B. DeMille founded Hollywood." - VERNON SCOTT, UPI
A NORMAN JEWISON Film
"JESUS CHRIST SUPERSTAR"
starring
TED NEELEY • CARL ANDERSON • YVONNE ELLIMAN • BARRY DENNEN • Screenplay by Melvyn Bragg and Norman Jewison.
Based upon the Rock Opera "Jesus Christ Superstar". Book by Tim Rice.
OAK BAY 2194 OAK BAY AVE 598-2213
EVENINGS ONLY 7:10 and 9:00
CLOSED SUNDAY General Entertainment
Adults $2.25; Students $1.75; G.A. $1.00; Children $1.00

When was the last time you sat in a theatre and cheered out loud?
Believe it or not you'll do it again in
Benji
General
A family film by joe camp
It's the dog from Petticoat Junction in a fresh, exciting, delightfully unique motion picture of love and suspense.
"Thank goodness—the kind of movie parents, as well as their kids, will find utterly charming and entertaining." Family Circle
Written, produced and directed by JOE CAMP Executive Producer ED VANSTON Music by EUEL BOX Color by CFI
BENJI'S THEME-I FEEL LOVE performed by CHARLIE RICH
ORIGINAL SOUNDTRACK AVAILABLE ON EPIC RECORDS AND TAPES.
TOMORROW
Fox CINEMA
QUADRA AT HILLSIDE
382-3370
NIGHTLY AT 7 and 9
MATINEE DAILY AT 1 P.M. EXCEPT SUNDAY
ENDS TONIGHT: "POLICEWOMEN" — Mature

FRIDAY NIGHT IS "EASTER BUFFET"
at the
Buffet of the Century
featuring from 6-9 p.m.
BAKED HAM
SPRING LAMB
Plus PRIME RIBS OF BEEF
Enjoy the Music of the PAUL TERRY QUARTET as you dine in the Exotic Persian Room of the
CENTURY INN
The Inn on Centennial Square
383-1151

Easter Sunday at Scott's Restaurant with a SPECIAL EASTER DINNER
On Sunday at Reasonable Prices for the Whole Family.
OPEN 24 HOURS EVERY DAY
SCOTT'S RESTAURANT
650 Yates at Douglas

MOVIE GUIDE

NOMINATED FOR SIX ACADEMY AWARDS including BEST PICTURE
BEST ACTOR— DUSTIN HOFFMAN
BEST ACTRESS— VALERIE PERRINE
Dustin Hoffman "Lenny"
STARTS TONIGHT!
Warning: coarse language and swearing throughout.—R. W. McDonald, B.C. Dir.
CORONET 836 Yates 383-6484
Feat. 7:00 & 9:10 Doors 6:30 p.m.

HOLIDAY ON THE BUSES
REG VARNEY
MATURE
NIGHTLY 7:00 and 9:00
Matinees Fri., Sat., Sun. 1:45, 3:30, 5:15
ENDS TONITE
ODEON 1 700 YATES STREET 383-0513

ROBERT REDFORD
IN A GEORGE ROY HILL FILM
The Great WALDO PEPPER
Co-starring BO SVENSON
GENERAL ENT.
Sun. 1:30, 3:15, 5:06, 7:04, 9:05
Daily 1:15, 3:05, 5:00, 7:00, 9:00
ODEON 2 700 YATES STREET 383-0513

"EMMANUELLE"
FRENCH-ENGLISH SUB-TITLES
SHOWS 7:10-9:10
COMPLETELY CONCERNED WITH SEX — R.W. McDonald, B.C. Director
3RD WEEK
COUNTING HOUSE CINEMA 1 Broad at Broughton 383-5434

KATHARINE ROSS PAULA PRENTISS
MATURE THE STEPFORD WIVES
NIGHTLY 7:00 and 9:10
COUNTING HOUSE CINEMA 2 BROAD AT BROUGHTON 383-5434
Ends Tonite

The Thatch CABARET
ROYAL OAK INN
4680 ELK LAKE DRIVE
658-5231

Easter Smorgasbord
Fri., Sat., Sun.
• Hot Dishes
• Cold Cuts
• Salads • Dessert
• Coffee or Tea
• $4.95 per person
Dominion HOTEL
RESERVATIONS
700 Block Yates 384-4136

J. Rigby's "SOUR GRAPES" Band
Wed. thru Sat., Mar. 26-29
CLOSED FRIDAY
OPENING 6 NIGHTS A WEEK MAR. 31
A & M Recording Artist
BRUCE MILLER Mar. 31-Apr. 1
'ELI' Apr. 2—Apr. 4
'HOLY SMOKE' Apr. 5
BROWN JUG CABARET
1318 Broad St.

Another Special Event In The American Film Theatre Season Of Special Events
ONLY 2 PERFORMANCES
TODAY at 2 & 8 P.M.
GALILEO
MATURE
"Brecht's 'Galileo' is a distinguished piece of work." —Saturday Review
Tickets $4.50 Evenings, $3.50 Matinees ($2.50 for Senior Citizens/Students at Matinees.) Available after AFT Season Ticket holders are seated
ROYAL 805 Broughton 383 9711

NOMINATED FOR 6 ACADEMY AWARDS! — MATURE —
HELD OVER 3RD WEEK
Golden Age 1.00
AGATHA CHRISTIE'S
"MURDER ON THE ORIENT EXPRESS"
CAPITOL 805 Yates 384 5811
Nightly 6:50-9:05 Doors 6:30 p.m.

SEE THESE INCREDIBLE SCENES BEFORE YOUR UNBELIEVING EYES!
SEE the sorcery of Colossa's most evil magician!
SEE the attack of the Two-headed Giant Roc!
SEE Sinbad in his breathtaking fight for survival!
the 7th Voyage of Sinbad
THE SHEER MAGIC OF DYNARAMA NOW RE-CREATES THE MOST SPECTACULAR ADVENTURES EVER FILMED!
KERWIN MATHEWS KATHRYN GRANT
RICHARD EYER as THE GENIE with TORIN THATCHER WRITTEN BY KENNETH KOLB
MAY HARRYHAUSEN CHARLES H. SCHNEER NATHAN JURAN A MORNINGSIDE PRODUCTION
STARTS FRIDAY
Fri., Sat. & Sun. 1:30, 3:05, 5:00, 7:00, 9:00
DAILY 7:00 - 9:00
ODEON 1 700 YATES STREET 383-0513

Esso RESTAURANT
Voyageur Esso RESTAURANT
LOOK! REGULAR GAS 59.9
Why Serve Yourself?
We Serve You. Same Price.
OPEN 7 DAYS A WEEK
Use Your Esso or Chargex for Gas or Meals
Pat Bay Hwy at Mt. Newton X Road

BORN FREE
— PLUS —
The New Adventures of ELSA's Cubs!
COLUMBIA PICTURES and CARL FOREMAN present LIVING FREE with JOY ADAMSON
SATURDAY and SUNDAY MATINEES
SHOWTIME 1:00
ALL SEATS 1.00
in Nootka Court
Douglas & Humboldt
382-5922
TOWNE Cinema

HELD OVER 3RD WEEK
STARTS TOMORROW—BOTH THEATRES
THE SEARCH FOR A LOST SON ENDS IN A FIERY CRASH IN THE INCREDIBLE LOST WORLD OF VIKINGS!
ADVENTURE BEYOND IMAGINATION
WALT DISNEY PRODUCTIONS
The ISLAND at the TOP of the WORLD
Technicolor
GENERAL
CHILDREN 1:00
and WALT DISNEY presents WINNIE the POOH and TIGGER TOO
TECHNICOLOR®
ROYAL 805 Broughton 383 9711 & UTILICUM DRIVE-IN Burnside at Tillicum 382-7236

James Bay Inn presents a special
EASTER WEEKEND MENU
FRI., SUN., MON. from 4:30
COMPLETE DINNERS
Soup or Salad
Roasted Leg of Lamb
Baked Virginia Ham
Roast Tom Turkey 5.95
Prime Ribs of Beef 6.95
Filet Mignon—8 oz. 7.95
New York—12 oz. 8.95
Dessert of the Day
Tea or Coffee
RESERVATIONS SUGGESTED 384-7151
James Bay Inn
270 GOVERNMENT

The Trial of Billy Jack
Starring TOM LAUGHLIN and DELORES TAYLOR
Mature Warning Frequent Violence and Brutality
Fri.-Sun. at 6:15 and 9:30 Mon.-Thurs. at 8:00
TOWNE Cinema
382-5922 · Douglas & Humboldt in Nootka Court

OUTRAGEOUS, WITTY, SOMETIMES DEVASTATING, "SHAMPOO" IS THE MOST SUCCESSFUL COMEDY IN YEARS.
—Howard Kissel, Women's Wear Daily
warren beatty
julie christie · goldie hawn
SHAMPOO
Warning: Coarse and Suggestive Language.—B.C. Dir.
NOW SHOWING
HAIDA 808 YATES STREET 382-4278
lee grant · jack warden
tony bill
SHOWTIMES FRI., SAT. and SUN. 2:00, 4:15, 6:40, 9:05 MON.-THURS. 7:00 and 9:10
screenplay by robert towne and warren beatty
production designed by richard sylbert original music by paul simon
produced by warren beatty directed by hal ashby
from Columbia Pictures A Persky-Bright Vista Feature

NOMINATED FOR 11 ACADEMY AWARDS!!
INCLUDING — BEST PICTURE
BEST ACTOR
BEST ACTRESS
BEST DIRECTOR
Robert Evans production of a Roman Polanski film
Jack Nicholson · Faye Dunaway
"Chinatown"
RESTRICTED
STARTS FRIDAY
SHOWS 7:00 - 9:10
COUNTING HOUSE CINEMA 2 BROAD AT BROUGHTON 383-5434

MUSICAL SOUND SPECTRUM
"THE ORION"
THE BIG
CABARET
DINING 7:00 to 9:00 P.M.
DANCING: 9:00 to 2:00 a.m.
CLOSED GOOD FRIDAY
FRIDAYS SATURDAYS
INGRAHAM HOTEL
2915 DOUGLAS ST. 385-6731

Tokaj HUNGARIAN RESTAURANT Villa

EASTER WEEKEND SPECIAL

PRIME RIBS of BEEF AU JUS
Includes Hungarian Goulash Soup, Salad, Deep fried ice cream for dessert
5.95 per person

REGULAR MENU ALSO AVAILABLE
RESERVATIONS 383-4732
1122 YATES ST.
Ample Free Parking

YAMAHA PRESENTS AN ORGAN CONCERT

8 P.M. SATURDAY, MARCH 29
2:30 P.M. SUNDAY, MARCH 30

THE EMPRESS HOTEL BALLROOM

Featured are duo organists, Scott McBride and Rodger Niznil. Tickets to see and hear these talented musicians are available in the Yamaha Music Centre, 4th floor of the By or at the Empress Hotel at the time of each concert. Adults, 1.75; students, 75c. Sponsored by James Piano and Organ Ltd.

SINCE 1887 YAMAHA

COMING UP
in local entertainment

Continued from Page 34

VICTORIA CONSERVATORY OF MUSIC presents a recital featuring George Kiraly, cello, in a program of works by Bach and Giron. Craigdarroch Castle, Sunday at 8 p.m. No admission charge.

BASTION THEATRE presents the musical, The Fantasticks, Friday, April 4 through April 12, McPherson Playhouse, 8 p.m. Matinees April 6, 2:30 p.m. and April 12, 4 p.m.

SCHOOL TOURING COMPANY presents Dick Whittington and His Magic Cat, Monday through Friday, April 4, 538 Yates Street, 1 p.m. and 3 p.m. Bookings arranged by calling Bastion office, 382-4112.

PACIFIC WIND QUINTET in concert, Monday, 8 p.m., St. Matthias Church, Richardson at Richmond.

VIRGINIA WOOLF — IMAGES AND REFLECTIONS. Written and dramatised by local actress Karen E. G. Kemlo. Open Space, Tuesday through Thursday, April 3, 8 p.m.

ST. JOHN'S ANGLICAN CHURCH presents a recital featuring Edward Norman at the organ in a program of music by Bach, Cesar Franck and contemporary composers. Wednesday at 8 p.m.

SOUTH ISLAND ZONE DRAMA FESTIVAL, activity centre, Salt Spring Elementary School, Ganges, Thursday, April 3 through April 6. Victoria and Island entries. For tickets call 477-1643.

UNIVERSITY OF VICTORIA DEPARTMENT OF MUSIC presents the annual Taylor Scholarship Benefit Concert, old gymnasium, UVic campus, Friday and Saturday, April 4 and 5 at 8 p.m. Featured work, Bach Mass in B minor conducted by George Corwin and performed by the university chorus and orchestra. Tickets limited to 900 per night. Information can be had by phoning 477-6911, local 361.

BASTION THEATRE presents the musical, The Fantasticks, Friday, April 4 through April 12, McPherson

Craigdarroch Performance

A Good Friday performance of Pergolesi's Stabat Mater will be given at 8 p.m. at Craigdarroch Castle.

The artists will be Catherine Young, soprano, and Elizabeth Taylor, mezzo soprano, with a string quartet consisting of Harry Cawood and Bryan King, violins, David Becker, viola, Linda Daniels, cello.

Also featured will be soprano Dawn Hood with Gordana Lazarevich at the piano in a suite of songs from Les Nuits d'Eete by Berlioz.

Aid Resumed

WASHINGTON (Reuter) — The United States Senate foreign relations committee approved a bill Wednesday, allowing the resumption of U.S. military aid to Turkey.

The James Bay Inn 270 Government Street 384-7151

at THE FOGHORN

Dance to the Sounds of . . . "THE NEW FRIENDS"

Little Denmark

Dinner Music By Bert Pottenier at the Piano Fri., Sat., Sun.
31 BASTION SQ.
OPEN FROM 5:00 P.M. DAILY
Closed Mondays
Reservations 385-8833

SEEDS of TIME AT The Bacchanalia

the Duke's

THURSDAY—LADIES' NIGHT
STEAK and LOBSTER or CRAB LEGS
5.50 for Ladies
Piano and Organ Entertainment
Featuring "Judith"

4558 CORDOVA BAY RD., 382-1714
EVENING RESERVATIONS PLEASE, 658-8922

FRIDAY, MARCH 28 THROUGH APRIL 5

Victoria Theatre Guild Presents
Neil Simon's Comedy

THE PRISONER OF SECOND AVENUE

directed by Harvey Miller

LANGHAM COURT THEATRE
Nightly at 8:15
BOX OFFICE NOW OPEN AT EATON'S
10 to 4 Daily.

DON'T MISS .....
The Funniest Comedy of the year!
"MOVE OVER MRS. MARKHAM"
by John Chapman and Ray Cooney
at the McPHERSON PLAYHOUSE
8:00 p.m. MARCH 27-28-29 ONLY

Colin Skinner, Carolyn Stephenson, John Britt, Mary Bissenden, Janet Senior, Jack Droy, Sheila Litt, Donna Heighes

Directed by ALLAN PURDY
Tickets McPherson Box Office $2 $3 $4

HELD OVER!!
Exclusive Engagement
The New King of Entertainment
LUIS DIMAS

UNTIL SATURDAY, MARCH 29

Downstairs: Dance to "FAHRENHITT"

NO COVER-CHARGE WITH DINNER
Two Great Rooms of Entertainment
OPEN MONDAY THROUGH SATURDAY

STARDUST 1037 VIEW ST. Lots of Free Parking 385-1031

The Lads Are Back!
GEORGE McDOWALL
and
THE McQUILLAN BROS.
Also Scotland's Greatest Trumpeter
JIMMY McGUIRE
and vocalist
JANET McMILLAN

Tam O' Shanter
900 CARLTON TERRACE, ESQUIMALT
OPEN THURS., FRI., SAT. 8:30 P.M.
Reservations: Call 383-2022

THURSDAY and SATURDAY
The "ALL NEW" Wig 'n Dickie
VARIETY SHOW
Co-starring PEARLY FLINN and JOHNNY HAYDN

THEATRE Wig 'n Dickie RESTAURANT

The Regular Wig 'n Dickie Show
Thurs., Fri., Sat. Nights
THE WILSON MOTOR INN
850 BLANSHARD ST.
Reservations Recommended — 385-6787

Smitty's

VICTORIA
1150 GOVERNMENT STREET
383-6121
OPEN
8:00 A.M. to 8:00 P.M.
FRIDAY - SATURDAY - SUNDAY
SMITTY'S REGULAR MENU

VICTORIA
850 DOUGLAS STREET 383-5612
OPEN
Friday-Saturday-Sunday
7 A.M. til 12 MIDNIGHT
FROM 4:30 'til 9 p.m. SPECIAL EASTER MENU ONLY

DUNCAN
TRANS-CANADA HIGHWAY 746-4469
REGULAR HOURS
4:30 'til 9 p.m. SPECIAL EASTER MENU ONLY
FRI., SAT., SUN.
ENTERTAINMENT 6 to 9 P.M.

Bring the Whole Family
FULL DINING AND BANQUET FACILITIES

The Royal Oak INN

SPECIAL EASTER FARE
Good Friday and Saturday
"IN THE STRATHMORE ROOM"
GOURMET EASTER BUFFET
In the Thatch
EASTER SUNDAY

TOBY JUG Coffee Shop - Open Daily

Open nightly until 2 a.m. at the ROYAL OAK INN
4680 ELK LAKE DRIVE RESERVATIONS 658-5231
"Where Your Friends Dine"

BOOK NOW . . .
Banquets, Receptions, Parties, etc.
from 25-1100 People
STARDUST
385-1031

A. K. GEE'S WORLD ADVENTURE TOURS PRESENTS
HUNGARY
Traveltale Film in Beautiful Color
Narrated — In Person — By Sherilyn Mentes

From Budapest to Hollok's beautiful village, See a Bucsu, Tokaj, Lippizan Horses Farm, Parade of Flowers . . . and more.

McPHERSON PLAYHOUSE
Tues., April 1 — 2 Shows 6:00 and 8:00 p.m.
Res. $3.25, $2.75, $2.25 at Theatre

Not all the great Châteaux are in France.

Château Rouge, Château Blanc and Château Rosé. Three truly fine wines from Ste-Michelle, and from Canada.

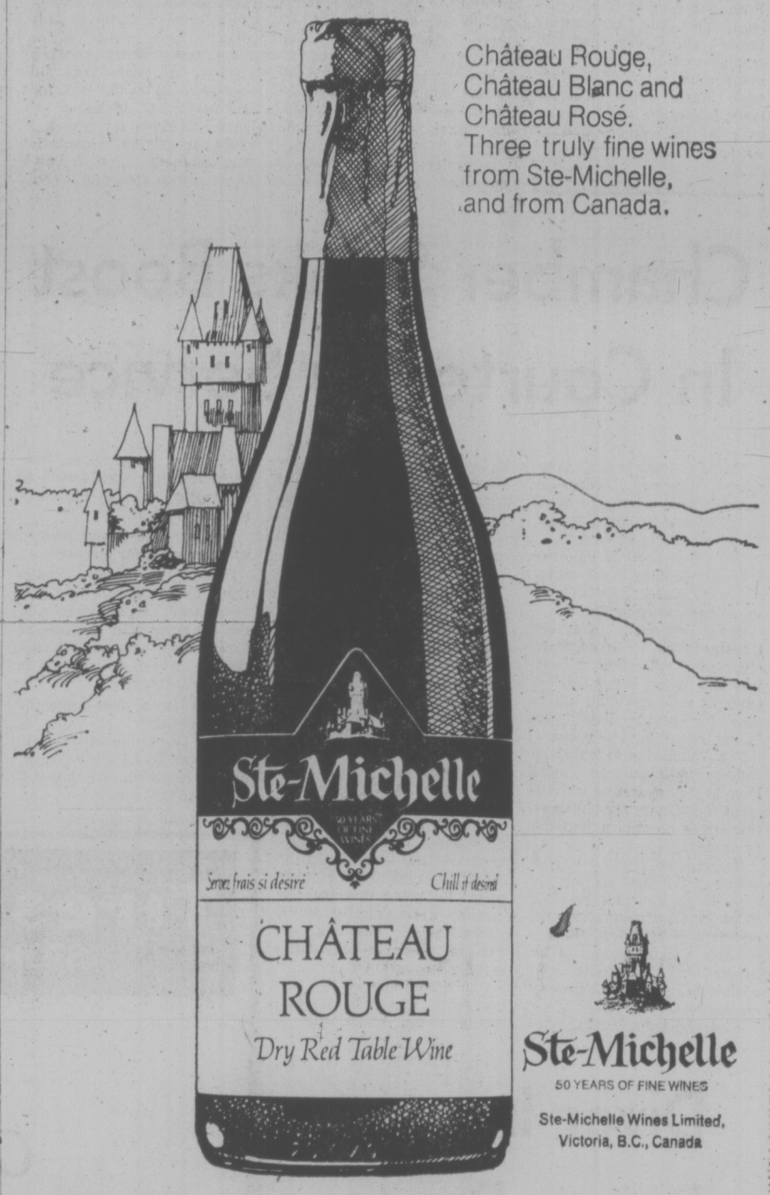

Ste-Michelle
50 YEARS OF FINE WINES
Ste-Michelle Wines Limited, Victoria, B.C., Canada

GREEN VALLEY

First step to a great lawn

PENN-HIGH
Thick and fine textured, finest quality for perfect front and back lawn beauty.

SUPERGREEN
All-purpose lawn seed mixture that thrives in shade, keeps its dark green color all year.

PLAYGREEN
Ideal for play areas, boulevards, heavy-duty areas that need thick, wear-resistant turf.

ASK FOR GREEN VALLEY GRASS SEED MIXTURES AT YOUR LOCAL GARDEN SUPPLY DEALER.

GREEN VALLEY

$10,000 Fillip for Tourist Aid

The budget of the Visitors Information Centre received a big boost Wednesday when president Terry Farmer accepted a cheque for $10,000 from the Hometown Tourist Promotion Committee.

The money was raised through sales of tickets at $2 each enabling Victorians to visit eight local attractions. The businesses donated their premises for the weekend and double decker bus transportation was provided at cost.

Presenting the cheque was Gerald Splatt, manager of Royal London Wax Museum, who was committee chairman for the Hometown Tourist Promotion.

He also presented a cheque for $750 to Helen Beirnes, president of Victorian Days. The $750 represented the balance of the net proceeds.

The presentation was a highlight of the first annual meeting of the Visitors Information Centre attended by more than 200 at The Empress.

Farmer said the centre expected to have a balanced budget in 1975 despite receiving lower grants from the city.

After its first 10 months of operation, at Dec. 31, it had a cash surplus of $19,110 from revenues of $56,548, he said. However, there were still some outstanding bills.

The aim of the centre, located on the Causeway, is to rely more and more upon local merchants and less upon municipal governments for its financing.

The previous visitors bureau, which went into voluntary bankruptcy, was receiving an annual grant of $50,000 from Victoria city council, Farmer said.

In 1974 the new bureau asked for only $23,000 from city council and will request only $15,000 this year, he said.

The money is used to provide services for tourists after they arrive in Victoria and to try to encourage visitors to stay longer than the average 1.5 days.

Farmer said tourism is a major industry in Victoria that spreads money through many sections of the community.

For every dollar spent by tourists, 28 cents goes into shopping, 22 cents into food and beverages, including groceries, 20 cents for travel, 16 cents for lodging, 8 cents for entertainment, including tourist attractions and 6 cents for miscellaneous spending such as laundry and hair styling.

The meeting elected 10 directors by acclamation. Five serving for two-year terms are Farmer, Al Frame, Bill Gray, Reg Hind and Ken King.

Elected for one-year terms were Floss Prior, Curtis Purden, Ald. Bill Tindall, Jack Thomas and Bob Wright.

Aldermen appointed to the board as municipal representatives were Roy Wootten for Saanich, Larry Mann for Esquimalt and Bob Ellis for Victoria.

The new president and other executive officers will be elected in mid-April from among the 10 directors.

Mayor Peter Pollen praised the outgoing executive and board of directors for putting the bureau back on its feet after the previous visitors bureau went into bankruptcy.

"I want to commend Terry Farmer and his group for rising from the ashes of disenchantment and conflict to this absolutely magnificent tourist bureau," Pollen said.

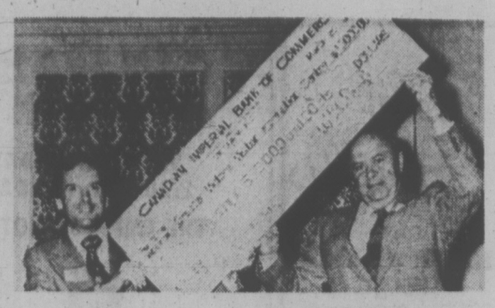

Terry Farmer (left) accepting $10,000 cheque

PARKS OPEN

Thousands of visitors are expected to use provincial parks on Vancouver Island and the lower mainland over the Easter weekend.

Pacific Rim National Park officials also expect a large crowd at Long Beach and a number of hikers on the West Coast trail between Bamfield and Port Renfrew.

Easter marks the beginning of the camping year in provincial parks.

New campgrounds will open for the first time this year at Purden Lake, 40 miles east of Prince George on Highway 16, and Horsefly Lake, 42 miles east of 150 Mile House, and at Green Lake, 12 miles east of 70 Mile House.

A new campground, Forest Rose, will open at Barkerville later this year, augmenting Lowhee and Government Hill campgrounds. Gold Creek campground at Golden Ears near Maple Ridge will be open, helping to take the pressure off the campground at Alouette Lake.

Mayor Chases Thief

NANAIMO — Acting Mayor Jim Moffat chased a thief through the streets of Nanaimo Wednesday.

He took up the chase after a young man entered his office shortly before noon and stole his secretary's purse.

Moffat chased the man through downtown streets and failed to catch him but recovered the purse when the thief dropped it.

Chamber Seeks Boost In Courtenay Service

Victoria Chamber of Commerce directors Wednesday voted to send a letter to the E & N Railway urging a second train be put into service.

The single E & N dayliner leaves Courtenay in the morning and returns from Victoria in the early evening.

Ron Campion, chamber transportation committee chairman, said the railway was only doing half a job because it was providing a service for people living up-Island but not for Victorians.

For a Victorian to travel by railway up-Island, he would have to stay overnight in Nanaimo or Courtenay because there was no return trip the same day.

He said the railway is providing fairly good service for those living up-Island because it leaves Courtenay at 8 a.m. and returns at 9 p.m. However, this timetable was of no benefit for Victorians who wished to travel to Courtenay on business.

A second train leaving Victoria in the morning and returning in the evening would complete the service. At the same time, stations along the way should be repaired and improved, he said.

In other business the chamber endorsed a letter from Calgary Chamber to Prime Minister Trudeau calling for government intervention to end strikes in the public service.

The chamber also accepted a report involving the Victoria chamber in two new job-recruiting programs to assist young people.

Education and youth committee chairman Robert Harvey said the main problem may be to find enough positions in the community to meet the demand for employment. He noted that there is already a waiting list of 342 young people seeking occasional work in previously-arranged programs.

One advantage in the new programs was that governments would underwrite 50 per cent of the wages of those hired and this should help to create new jobs in the community, he said.

The new programs involve summer work for teen-agers.

Finance committee chairman John Ansell said his committee recommends that the chamber hold the line on membership fees, although there had been no increase in fees for seven years.

"This is a belt-tightening year," he said.

The recommendation will be forwarded to the incoming executive which will take office later this spring.

TASTE TESTS?

The provincial government is considering allowing B.C. wineries to open sample tasting rooms.

Attorney-General Alex Macdonald said Wednesday winery tours combined with sample rooms would be a way of promoting B.C. wines.

The minister also said he is considering allowing the duty-free liquor store in Vancouver to open on a 24-hours basis.

Air flights are not restricted to a normal eight-hour day, he said, and services of the duty-free store should probably be available to all airline passengers.

Such a change would not affect the sale of liquor in lounge facilities at the airport, he said.

Diver Inquest Raises Posers

An inquest which began Wednesday night into the death of a scuba diver raised more questions than answers into how the 22-year-old former London, Ontario native drowned off Clover Point at noon Saturday.

Witnesses testified Thomas Wayne Brown's breathing apparatus was in proper working order, that he was diving in relatively shallow water and had surfaced from time to time to let his friend, Earl Joseph Lampham, 32, of 1190 May, know where he was.

"The last time I saw him he waved at me and yelled something," Lampham, who was on the shore, told the coroner's jury. "It looked like he was in trouble."

Lampham dived into the water but the cold forced him back.

Master seaman Milton Sidney Skaalrud, part of a four-man navy team that recovered Brown's body about an hour later in 15 feet of water 75 feet from shore, said he could not understand how the young man could have drowned.

"Usually when you get to the surface you're home-free . . . so I don't know what happened here.

"Unless you're cramped . . . in my opinion, it's pretty hard to drown once you've broken water."

Lampham testified Brown had been up all night Friday drinking some kind of stomach medicine which was about 40 per cent alcohol.

"As far as I know he didn't go to bed at all."

Lampham, a diving veteran, said he was apprehensive about Brown diving alone but that Brown was insistent. It was only the fourth or fifth time he had dived.

A pathological examination of Brown's blood has been ordered but the analysis has not been completed.

Coroner Edmond St. Jorre adjourned the hearing to April 16.

Voluntary Search On For Chlorine Barges

A voluntary international search is under way for the four railway tank cars containing 340 tons of liquid chlorine that have been on the bottom of the Strait of Georgia since a barge overturned Feb. 19.

The search was triggered by Seaspan International Ltd.

Seaspan's operations manager Capt. Fred Collins said today: "This is an unsolicited operation. The ministry of transport has been very co-operative and has given us all the material found in their search, and the department of the environment's."

Seaspan is contributing the 90-foot tug Seaspan Breeze and her six-man crew to the operation and Can-Dive Services Ltd. of Vancouver is providing sidespan sonar equipment.

The Seattle company of Westmar is contributing special bearing lock gear for the sidespan sonar to make the operation more efficient.

Surface position fixing equipment is being provided by Com Dev Marine of Vancouver.

The search, which Seaspan and the others began March 19, has been narrowed down to about seven miles near Texada Island.

"We have closed off a lot of possibilities," Collins said, "And we know our search is effective."

Asked why Seaspan had initiated the volunteer search, Collins said:

"We and Can-Dive have carried out a lot of salvage operations along this coast. If we co-operate and manage to find something to salvage it will establish our credibility with government and industry."

Firestone STORES

SUPER VALUES ON
SURPLUS
ORIGINAL EQUIPMENT TIRES FOR
COMPACTS & IMPORTS!

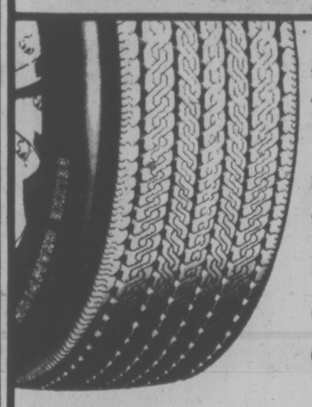

for many models of
TOYOTA
PINTO
VEGA
CORTINA
CAPRI
GREMILIN

Firestone
DELUXE CHAMPION

A dependable performer at an extremely low price. The 7 rib tread design and modified wrap-around shoulder design provide good cornering and wet pavement traction. Designed for Original Equipment Use.

$19.95
A 78-13
Blackwall
Whitewall
Only $2.00 more

FREE INSTALLATION

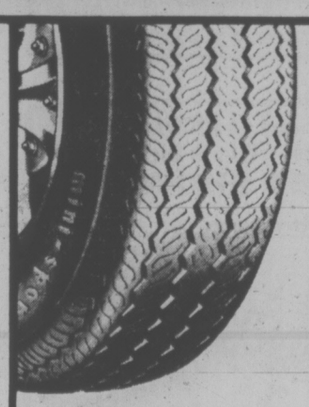

for many models of
VW
VOLVO
TRIUMPH
M.G.
PORSCHE

Firestone
MINI SPORT

Here's the tire to handle the needs of imported cars. It has European styling, with heavy rounded shoulders for better handling, traction, and cornering. The Mini-Sport has five circumferencial ribs. A high quality, Original Equipment tire at an economical price.

$19.95
600-15L
Blackwall

FREE INSTALLATION

for many models of
VALIANT
FALCON
DART
CHEVY II

40,000 MILE GUARANTEED
STEEL RADIAL 500

This great new tire combines all the features of Radial performance with the extra protection of steel. Gives maximum puncture and impact resistance with two steel cord stabilizer belts plus the smooth soft ride of two radial polyester body plies. The 5-rib bladed tread design with full depth snipes ensures maximum traction on all kinds of road surface. With the Firestone 40,000 mile guarantee.

$49.95
BR—78-13
Blackwall

FREE INSTALLATION

We Guarantee Everything at Firestone Stores

USE OUR Firestone CREDIT PLAN OR . . . CHARGEX master charge

2882 DOUGLAS ST., Garbally Rd. at Burnside 385-1404
ALSO IN NANAIMO AND COURTENAY

386-2121
Monday through Saturday
8 a.m. to 6 p.m.

CLASSIFIED ADVERTISING

Vancouver Island's Largest Shopping Centre in Print

386-2121
Monday through Saturday
8 a.m. to 6 p.m.

1 BIRTHS

LEARY — Born to David and Elizabeth Leary, on March 10th, 1975, at Victoria General Hospital, twin girls, Sarah Louise, 5 lbs. 9½ oz and Catherine Jane, 5 lbs. 10½ oz. Many thanks to Dr. Ingram, also Drs. Borsman and Chan and maternity staff.

PAYNE — Born to Mr. and Mrs. R. D. Payne, 1155 Pandora, at Victoria General, on March 15, a boy, Jason Michael Richard, 4 lbs. 11 oz. Thanks to Dr. R. B. Smith, Dr. Morrison, Dr. Chan and maternity staff. Special thanks to Mrs. B. Bernier.

SOUTHWARD — Bill and Edith Southward, are proud to announce the birth of their first child, a daughter, Michelle Julie, born at Royal Jubilee Hospital on March 21, 1975, at 3:44 p.m. and weighing 7 lbs. 12 ozs. The happy grandparents are Stormy and Irene Southward of Victoria, and Charles and Jeanne Renaud, of Quebec City.

5 DEATHS and FUNERALS

HORNE — In Victoria on March 26, 1975, Alfred Horne aged 88 years of 710 Linden Ave., born in Keswick, Cumberland, England, resident here since 1957, formerly of Calgary and Carstairs. Predeceased by his wife, Ethel, May 12, 1974, he is survived by his daughter, Phyllis of New York and two grandchildren, Philip and Ann.
Funeral service in the Lady Chapel, Christ Church Cathedral, Quadra St. on Thursday, March 27 at 2:15 p.m. with the Very Rev. B. Whitlow officiating. Interment at Royal Oak Burial Park. McCall Bros. Funeral Directors in charge of arrangements.

INGHAM—In the Victoria General Hospital on March 26, 1975, Mr. John Goodrick Ingham aged 61 years, born in Kamloops, B.C., and resident in Victoria for the past 35 years. He is survived by his wife Thelma at the residence, 1264 Fairlane Terrace; 1 son John Warren Ingham of Victoria; 3 grandchildren; his sister, Mrs. J. (Eileen) Flitton of Parksville; his brother Kenneth Ingham of Burnaby; a niece and 2 nephews. He served with the R.C.N. before his retirement and was mentioned in dispatches during World War Two.
Funeral service in McCall Bros. FLORAL CHAPEL, Johnson and Vancouver Sts. on Tuesday, April 1st at 10:15 a.m. with Tony Roberts officiating, followed by cremation.

PARKER — In Victoria on March 25, 1975, Mrs. Florence Lillian Parker of James Bay Lodge. Survived by one sister, Mrs. Louise Diamond of Ontario and one stepdaughter, Mrs. Mealing of Comox.
Funeral service in McCall Bros. FAMILY CHAPEL on Tuesday, April 1 at 1:15 p.m. followed by cremation.

RUBINS—Suddenly in Victoria on March 26, 1975, Robert Henry Rubins, aged 77 years, of 3448 Service St., born in St. John, N.B., and resident in Victoria for 40 years, formerly of Youbou, V.I. for many years. He is survived by his loving wife Hilda; 2 daughters, Mrs. W. (Winnie) Van Norman of Parksville and Mrs. D. (Carole) McIntosh of Victoria; 5 grandchildren; 2 brothers and 1 sister, Mrs. Thomas Graydon, of Vancouver, George Rubins of Surrey and Charles Rubins of Youbou. He was a member of Henderson Lodge AF & AM No. 84, B.C.R.
Funeral service in McCall Bros. FLORAL CHAPEL, Johnson and Vancouver Sts. on Tuesday, April 1st at 2:00 p.m. under auspices of Henderson Lodge, AF & AM, No. 84, B.C.R. followed by cremation (flowers gratefully declined. Donations, if desired, may be made to the Cancer Fund, 857 Caledonia Ave.)

THOMSON — In Victoria on March 22, 1975, Fred Thomson in his 82nd year of 1270 Beach Drive, born in Newport, Scotland, resident in Victoria for the past 10 years, formerly of Calgary. He is survived by his loving wife Vera; a nephew in Victoria, a niece in Scotland and a brother Norman in Scotland. He served in World War One and Two with the Saskatoon Light Infantry and the Black Watch reaching the rank of Lt.Col. prior to retirement from the army. He was associated with the Alberta Hotelmen's Association.
Private service in McCall Bros. FAMILY CHAPEL. Cremation. (No flowers by request).

WAKEHAM — In Victoria on March 25, 1975, Olive M. Wakeham in her 88th year, born in Saltash, Cornwall, England and a pioneer resident of Victoria since 1911. Widow of Alfred Charles Wakeham who predeceased her, December 10, 1920, she is survived by one daughter, Doris Brothers of Vancouver and six sons, Dick of Sooke, Bill of Queene, Frank of Langford, Raymond and Gordon of Vancouver and Jim of Colwood; 18 grandchildren; thirteen great-grandchildren; also three sisters in England.
Funeral service in the Lady Chapel, Christ Church Cathedral, Quadra St. on Tuesday, April 1 at 3:00 p.m. Interment at Ross Bay Cemetery. McCall Bros. Funeral Directors in charge of arrangements.

WALTERS — Mrs. Daisy Olive, at North Vancouver, B.C. on March 24, 1975. Mrs. Walters was born in Surrey, England, in 1898 and had lived in British Columbia since 1920. She was a former resident of Salt Spring Island and Sidney, B.C. Predeceased by her husband, Albert in 1970, she is survived by one daughter, Mrs. W. J. (Doris) McBride, Richmond, and two sons, Howard, Edmonton, Alta., and Lloyd, Brentwood Bay; also six grandchildren and three great-grandchildren.
Memorial Service will be held at Holy Trinity Anglican Church, at Patricia Bay on Saturday, March 29 at 3 p.m., Rev. Robert Sansom officiating.

WEST — In Parksville on March 20, 1975, John Sidney West, born London, England, 1899. Retired CN Engineer. Had resided in Winnipeg, Prince Rupert, Sooke, Salt Spring and for the last eight years in Parksville, B.C. He leaves his loving wife; Elsie; his son, Barrie, and daughter, Ileane; grandchildren Carole, Kellie, Craig, Christopher and Torin.
By his own request no service will be held.

9 IN MEMORIAM

HITT — IN LOVING MEMORY of Annie Gertrude who passed away March 28th, 1970.
The daffodils they bloom in Spring
The birds they nest and sing
Refreshes your memory with a ting
Of a loved one missing in the ring.
—Lovingly remembered — Tom, Jack and Kay and all the family.

MOSS — In loving memory of our dear son and brother, John, who passed away March 27, 1964.
How strange he should
sleep so profoundly,
So young, so unworn, by
the strife
While beside him, brimful
of hope's nectar
Untouched stood the
goblet of life
God knows the depth
of our sorrow
How bitter the trial must
be,
And right through it all
He is loving,
God knows so much better
than we.
—Sadly missed by Mother, Dad and Sandra.

THEY SHALL GROW NOT OLD, AS WE WHO ARE LEFT GROW OLD, AGE SHALL NOT WEARY THEM, NOR THE YEARS CONDEMN. AT THE GOING DOWN OF THE SUN, AND IN THE MORNING, WE WILL REMEMBER THEM.
—WITH GRATITUDE, SANDS.

10 FUNERAL DIRECTORS

FIRST MEMORIAL SERVICES
Serving the Public and Exclusive undertakers for the Memorial Society of B.C. 658-5244.

10 FUNERAL DIRECTORS

SERVING VANCOUVER ISLAND
Sands
WE CARE
Dedicated to service
Sensible Prices
SANDS FUNERAL CHAPELS
VICTORIA 388-5155
SIDNEY 656-2932
COLWOOD 478-3821
DUNCAN 746-5212
LADYSMITH 245-2331
NANAIMO 753-2032
Your six community Chapels. Independent. Family Owned and Controlled. Sands since 1912.

INTERNATIONAL FLIGHT CARE
Specializing in forwarding to or from anywhere call collect
A Division of Sands
VICTORIA 388-5155
SIDNEY 656-2932
COLWOOD 478-3821
DUNCAN 746-5212
LADYSMITH 245-2331
NANAIMO 753-2032

Removal and Memorial Service
Covering Vancouver Island
A Division of Sands

McCALL BROS.
Funeral Chapels
1400 Vancouver Street
385-4465 385-4466 385-4467
PRIVATE SERVICE
THOMSON, Mr. Fred
TUESDAY
INGHAM, Mr. John Goodrick
10:15 a.m.—FLORAL CHAPEL
PARKER, Mrs. Florence Lillian
1:15 p.m.—FAMILY CHAPEL
RUBINS, Mr. Robert
2:00 p.m.—FLORAL CHAPEL
WAKEHAM, Mrs. Olive M.
3:00 p.m.—CHRIST CHURCH CATHEDRAL

CUNNINGHAM FUNERAL CHAPEL
(Formerly Chaplin's)
1155 Fort Street
Phone 384-5512 or 384-8626
Offering dignified moderate services for all. Geo. S. Cunningham, owner, manager.

THOMSON & IRVING
Funeral Chapel
Est. 1906 — Formerly of Winnipeg
A Dignified and Understanding Service at Moderate Cost
PRE-NEED AT NEED
SHIPMENTS
1625 Quadra St. Phone 384-2612

HAYWARD'S CHAPEL
Ready to carry out the family's wishes, quietly, sympathetically, with efficiency and dignity.
386-3505
1625 Quadra St.

14 MONUMENTAL

STEWART MONUMENTAL Works Ltd.
ESTABLISHED 1896
Memorial of Distinction
Marble fireplace and tabletops
1401 May St. 384-3452

MORTIMER'S MONUMENTS
ESTABLISHED 1877
"The Finest in Craftsmanship"
633 DAVID ST. 383-6421

12 FLORISTS

DEAN HEIGHTS FLORIST
Flowers for all occasions. Personalized service. 2857 Foul Bay Road. 592-3532.

14 ANNOUNCEMENTS

EDITH FARKAS IS WORKING again in her own neat "Edith's" Beauty Salon at Cordova Bay Rd., where she looks forward to seeing her customers again. Specializing in permanent waving, hair colouring and cutting. 4694 Cordova Bay Rd., 658-8413. Opened: Wednesday through Friday from 9 a.m.—9 p.m. Saturday from 9 a.m.—5 p.m.

SPECIAL EASTER SALE ON ALL Vitamins 20-25% off. Thursday, Friday and Saturday at Herbal Remedy House. 560 Fisgard. Phone 384-8742.

15 COMING EVENTS and MEETINGS

BINGO
Prince Edward Legion
761 Station Road
(Langford)
Every Thursday
7:30 P.M.
Admission $1.00
Extra cards 25c or
20 Games
5 for $1.00
1—$50.00 jackpot
1—$100.000 jackpot
5 Extra Games
5 Cards for $1.00
Lucky 7

VIC WEST SOCCER CLUB
BINGO
OLD AGE PENSIONERS' HALL
Early bird games
7:00 P.M.
16 games — $20 or more
20th game $100
16 Good Neighbor door prizes
$2 each
Admission $1, 6 cards $2
5 extra games, 25c per card
Minimum $30
OUR MAIN CHARITY
RETARDED CHILDREN

BINGO
London Boxing Club
20th GAME $200
No Game less than $20
$1400 PAID OUT
LAST WEEK
Thurs., March 27th
ESQUIMALT LEGION
Early Bird starts 7 p.m.
5 extra games
Free bus to town

CHINESE CONSOLIDATED BENEVOLENT BINGO
Sat., Mar. 29, 7:30 p.m.
O.A.P. Hall
Admission Cards $1.00
6 Cards $2.00
Early Bird Bingo 7:00 p.m.
Proceeds to Charity

REG STONE CORDIALLY INVITES YOU TO HIS SPRING ORGAN CONCERT WEDNESDAY, APRIL 9, HOLYROOD HOUSE, 8 P.M. COMPLIMENTARY TICKETS AT HIS STUDIO, 1517 QUADRA ST. 383-0239. HOME OF THE CONN ORGAN.

BE SURE TO HEAR HAYDN'S "The Seasons" presented by the Victoria Choral Society, Wednesday, April 16, 8:00 p.m. at First United Church. Tickets $2.00, students and O. A. P. $1.50. Tickets from members and at the door.

GIANT INDOOR FLEA MARKET, April 13. Victoria Curling Rink. Reserve your stall now. 384-3927.

15 COMING EVENTS and MEETINGS

FOR YOUR GROUP OUTING
Charter a B.C. Hydro Bus
THE FUN WAY TO GO
39 to 49-passenger —
DELUXE COACHES FOR LONG-DISTANCE TRIPS
PHONE 382-6161

MYSTERY TOURS
Leaves V.I. Coach Lines depot every Sunday at 1:30 p.m. Return 5 p.m. $4.50 includes tea. 385-4411.

20 LOST and FOUND

LOST— POSSIBLY LEFT IN Bank on Douglas, envelope containing photo slides. Appreciate return. Harvie, R. R. No. 1, Mill Bay. 743-2757.

LOST—PAIR WOMANS DARK rimmed glasses with bifocals and chain. Near phone booth Wellburns Low Cost store, Friday night. 595-0889.

LOST: MONDAY, MARCH 17TH, white Cocker-poo, male 1½ yrs. 4490 Sooke Rd., area: 478-6482. Reward.

LOST — PAIR OF EYEGLASSES on or around Tudor House and Esquimalt Rd. Reward. Gone two weeks. 384-3478.

LOST: POCKET CALCULATOR approximately March 19, vicinity Fort-Quadra, maybe Johnnys restaurant, 384-1350.

LOST: IN OAK BAY AREA, young male black cat with white markings. Reward. 592-3830.

LOST — MARCH 18, LADIES' watch with inscription. 632-1910 evenings. Reward.

LOST IN MT. DOUG AREA, FEmale basset hound, please call 477-4343 or 479-6956.

LOST IN OAK BAY AREA, black cat with white markings, 8 months old, $25 reward. 592-3830.

FOUND — LADYS WATCH, Douglas at Beacon Hill, 384-1080 after 6 p.m.

LOST—MALE IRISH SETTER IN Oak Bay. Please phone 478-5300 or 598-1373.

FOUND NEAR HUMPBACK AND Sooke Road, young black female cat, 478-8274.

LOST—1 YEAR OLD FEMALE Siamese, answers to Kiki. Reward. Gorge - Tillicum area. 384-6149.

FOUND, CHILDS GLASSES ON Brighton St. rocks on Sunday 592-1589.

FOUND: MARCH 9, 10-MILE Point, grey female cat with white and beige markings. 477-1736.

LOST DOG: SHEPHERD CROSS, black and tan, Rocky Point Road area. 478-5674.

FOUND IN BEACON HILL PARK, mans watch. 598-3155.

21 HELP WANTED GENERAL

ADVERTISEMENTS IN THIS CLASSIFICATION MUST COMPLY WITH THE BRITISH COLUMBIA HUMAN RIGHTS ACT SEE COLUMN 1

COOK
Experienced general and grill. Morning shift 7:30-2. Permanent position. Good salary. Also wanted grill cook, cooks helpers, waitresses-waiters. Please apply in person 9-11 a.m., 1009 Government.

AVON CALLING
Special report from Avon: There's a Territory open in the Hillside area. We're looking for someone to call on the customers there. It could be you. Call Miss Binder, 384-7345.

LIVE-IN HOMEMAKERS
Opportunities for semi-retired ladies to help their local communities. Your experience needed by HEALTH CARE SERVICES UPJOHN LIMITED. Call us at 388-6639 Monday-Friday, 9-4:30.

APARTMENT CARETAKER REquired May 1. Must have electrical, plumbing and garden maintenance experience. Must be bondable. Apply giving resume to Victoria Press, Box 73.

HOUSEPERSON, FULL TIME, required for general cleaning duties during weekdays at private hospital. Quiet and pleasant atmosphere. Non-smoker preferred. 598-4521.

LUB MAN FOR IMPORT DEAlership required immediately, duties include lubrication, undercoating, minor mechanical work, $3.56 per hour, phone Service Manager, 382-9121.

WANTED IMMEDIATELY, woman who needs home, free room and board, plus $150 per month for companion and help for two elderly people. 595-1965 after 5 p.m.

SCOTIA BANK REQUIRES A counter clerk, experienced preferred. Please apply in person to Douglas and Hillside branch, 385-9746.

DENTAL ASSISTANT FOR PREventive oriented practice, May 1. Good personality and experience an asset. Inquiries handwritten to Victoria Press Box 97.

ALIGNMENT AND BRAKE MEchanic for permanent position. Good salary and commission for right man. Victoria Tire Ltd., 610 Herald.

WANTED — MATURE PERSON for housework, six hours, 2 days per week in modern home in Central Saanich area. 652-3237.

WANTED: CERTIFIED DENTAL Assistant for Preventative Office. Please send complete resume to Victoria Press, Box 90.

BABYSITTER FOR 2 GIRLS, 4 and 3, my home or yours. Mon.-Fri. 8-5. Fairfield or nearby. 478-0115 after 6.

WANTED: CARETAKERS FOR 11-suite apartment block, older couple preferred, live in, light housekeeping. 598-7389 after 6 p.m.

PERMANENT BABYSITTER REquired, 8:15-4:45 weekdays. 2 boys, 5, 2½. My home. $120 month. 598-6334 after 5.

WANTED: FULL AND PARTtime help. Apply in person. Beacon Drive-in, 126 Douglas, between 9-11 a.m.

EXPERIENCED WAITER waitress required. Please apply in person to the Crest Motor Inn, 455 Beleville St.

SMALL ENGINES MECHANIC, must have experience with lawn mower engines of various makes. 382-5313 between 8 a.m.-5 p.m.

WANTED EXPERIENCED waiter or waitress, graveyard and evening shifts available. Apply 1900 Douglas between 3 and 4 p.m.

WANTED: NIGHT WATCHMAN, not afraid of animals. Good Shepherd Shelter, Mill Bay, 743-5569

EXPERIENCED COLOR TV technician wanted for repair work. 386-2812, Norm.

WANTED: MATURE LADY FOR housekeeping, good wages, live in. 598-6094.

HOSTESS-HOST, MATURE PERson preferred, apply Peacock Restaurant, Sidney.

GIRL OR WOMAN WANTED FOR daily house work in rest home, live in. 598-6094.

RELIABLE BABYSITTER wanted within walking distance of Prior and Kings. 384-2860 after 5.

LIVE-IN HOUSEKEEPER COMpanion, South Oak Bay, must be able to drive, 479-2656 after 6.

EXPERIENCED WAITRESSwaiter, apply in person at Earl of Sandwich, 1314 Government St.

EXPERIENCED HAIRDRESSER'S apprentice. Apply of Mrs. Dale, 385-4625.

EXPERIENCED HAIRDRESSER with or without clientele. 385-3389.

STABLE HELP WANTED. 652-2444.

EXPERIENCED HAIRDRESSER for Annas Taylor Beauty Salon. (Downtown). 598-1849 after 6 p.m.

21 HELP WANTED GENERAL

ASSISTANT MANAGER
Expanding construction company has an opening for an energetic family person to assist in General Managing of residential construction, sub-division, and real estate in general. Best consideration will be given to the person with high academic standards, have experience in the above, be stable, versatile to the various needs of management. Send resume to Victoria Press Box 104, including references and income expected.

EXPERIENCED FULL TIME waitress-waiter required, Hotel Coffee Shop. Apply in person at Ingraham Hotel between 10 a.m.-2 p.m.

PERSONS REQUIRED FOR OFfice Cleaning duties, part time evenings, good wages. 479-3325.

22 OFFICE HELP

ADVERTISEMENTS IN THIS CLASSIFICATION MUST COMPLY WITH THE BRITISH COLUMBIA HUMAN RIGHTS ACT SEE COLUMN 1

SECRETARY
Interesting and challenging position for capable person with a young dynamic Mortgage Company.
Requires sound knowledge of office routine, good typing and shorthand, the ability to assume responsibility and initiative.
Attractive salary for the right person.
Dunn's Mortgage
West Ltd.
382-2101

ACCOUNTS CLERK REQUIRED. Wholesale company wishes a mature minded person to work with minimum supervision for all office duties including acuocnts payable receivable, telephone, mailing, duplicating etc. Must have reasonable typing ability. Prepared to train adaptable person, having previous office experience. Apply in writing stating all relevant details. All replies treated in strict confidence and will be answered. Reply Victoria Press Box 95.

SECRETARIES
Are you the person we are looking for? Do you have 100% office Qualifications, smart appearance, good personality and strong business acumen We are looking for a very special kind of person to represent our company both in and out of the office. We offer excellent salary with executive and luxurious working conditions in Penthouse suite Harbour Towers Hotel. Call Eric Saffer Real Estate consultant for C. S. Goode, 388-7733 or 388-9158.

TELLER REQUIRED
A branch of Vancouver Island's largest credit union requires an experienced teller for full-time employment. Some cash experience with an emphasis on good public relations and a willingness to deal with a wide range of related duties. Please phone for interview, 382-8215.

GENERAL LEGAL SECRETARY by Cook Roberts and Whittaker, to commence April 1, 1975. Salary $700 plus commensurate with experience. Telephone Sandra Burns, 385-1411.

STENO REQUIRED FOR LEGAL office. Speed, spelling and accuracy essential. Experience in shorthand optional. Salary open for right person. Send full particulars to Victoria Press, Box 108.

SECRETARY REQUIRED FOR law office, must be thoroughly experienced in Estate work, congenial surroundings, $750. 386-6754.

SECRETARY
Interesting and varied, at least 2-3 years office experience, typing and shorthand. Salary $600-$700. Drake Personnel, 1175 Douglas. 385-3425.

LEGAL
Lovely downtown office, progressive and expanding firm. 2-3 years previous legal-conveyancing. Salary $700-$800. Drake Personnel, 1175 Douglas. 385-3425.

EXECUTIVE SECRETARY REquired with ability to visit clients and work on own initiative. Shorthand and minimum of 7 years experience essential. $700. 386-6754.

RECEPTIONIST SWITCHBOARD operator. Must have PBX experience, and some typing. $525. 386-6754.

PRACTICAL NURSE-RECEPtionist for doctor's office. Typing essential. 598-4553.

BABYSITTER WANTED: 5 mornings a week Cordova Bay area. 658-5651.

JUNIOR CONVEYANCING SECretary. Must have legal experience. $600-$650. 386-9021.

REQUIRED - BOOKKEEPER with some typing. Reply Victoria Press, Box 109.

EXPERIENCED LEGAL SECRETary required for general. Shorthand preferred. $650-$750. 386-9021.

TELLER FOR THE FIRST 2 weeks of April, must be experienced. 386-6754.

23 SKILLED TRADES

ADVERTISEMENTS IN THIS CLASSIFICATION MUST COMPLY WITH THE BRITISH COLUMBIA HUMAN RIGHTS ACT SEE COLUMN 1

MacMILLAN-BLOEDEL
requires
CERTIFIED HEAVY DUTY MECHANICS
For our Sproat Lake division in Port Alberni. This shop is located minutes from downtown Port Alberni, a progressive city with a population of 25,000 and all the modern facilities available. For further information please contact:
V. Mauro
Employment office
1196 Es West Pender St.
Vancouver B.C. V6E 2R9
or
W. E. Mosher
227 Commercial St. Nanaimo B.C.

PHYSIO-THERAPIST
Physiotherapist required immediately for expanding services of a growing Physiotherapy Department. Must be eligible for CPA membership and be registered with the B.C. Association of Physiotherapists and Massage practitioners. Fringe benefits and salary in accordance with Health Sciences Association Agreement. Reply in confidence sending complete resume of qualifications and experience to:
Director of Personnel
Chilliwack General Hospital
Chilliwack, B.C. V2P 1P7

REQUIRED IMMEDIATELY
By a reputable office equipment dealer, experienced typewriter and adder technician. Excellent opportunity, permanent position. Victoria Press, Box 849.

STEEL FABRICATOR OR ORnamental iron worker, Victoria area, union wages and benefits, steady job to right person. Reply Victoria Press Box 77.

EXPERIENCED OIL BURNER technician for steady work. Reply Victoria Press, Box 99.

23 SKILLED TRADES

Are You Looking for a Good Steady Job?
APM Is Looking for Skilled People—

INSTRUMENT TECHNICIAN
Do you possess qualifications in electronics and at least three years experience in process instrumentaion? Do you desire to progress in your chosen field? A good opportnity exists for someone who understands and is able to repair measuring and control equipment, and electronic control

STATIONARY ENGINEER CLASS II
We offer a starting rate of $5.74 per hour, and relocation assistance. Employment consideration will also be given to experienced Third Class Engineers eligible for a permit to operate two 762 h.p. B and W Boilers on shift.

INDUSTRIAL MECHANICS, INDUSTRIAL ELECTRICIANS, WELDERS, MILLWRIGHTS
Applicants should have Journeyman's Tickets recognized in Saskatchewan (Interprovincial, Sask., Alta. or Man. for Electricians, any Canadian Ticket for other trades.) or recognized Industrial "A" standing. To Journeymen we offer a starting rate of $5.74 per hour and relocation assistance.

Applications are invited from suitably qualified men and women with a stable work history, valid driver's licence, and urge to get ahead in life. We offer excellent fringe benefits and year round employment in our modern Potash mining-milling operation located 35 miles South East of Sakatoon, Saskatchewan.
Apply to:
Personnel Department
Allan Potash Mines
Allan, Saskatchewan
SOK OCO
Or Phone (306) 257-3312

AUTO BODY MAN
Must be qualified to turn out first class repairs. Excellent working conditions in our new fully equipped shop. Top wages, flat rate and benefits. Apply in person or writing:
To RALPH PHILLIPS,
SUBURBAN MOTORS
3377 Douglas, 386-6131

JOURNEYMAN WELDER-fabricator. Edwards Welding Ltd., 727 Caledonia St. 386-3264.

24 SALES PERSONS AND AGENTS

THE ADVERTISEMENTS IN THIS CLASSIFICATION MUST COMPLY WITH BRITISH COLUMBIA HUMAN RIGHTS ACT SEE COLUMN 1

REAL ESTATE SALES
Does your company have?
—Prestige office space and location.
—Company generated projects.
—The best representation on Vancouver Island.
—Membership in a coast-to-coast referral system.
—The ability to make its own decisions.
—Full time sales management.
We do! And we would like you to join us. Call or write John Sutherland B. Comm., R.I. (BC), Sales Manager, Nanaimo Realty (Duncan) Ltd., 746-6177. 435 Trunk Rd., Duncan.

Sears
Requires a professional salesperson in sewing machines and vacuum department.
This is a full time position with excellent company benefits.
Apply in person to the Personnel Office.

WANTED IMMEDIATELY
Ambitious men and women as Sales Representatives for rapidly expanding Canadian firm in a growing industry.
One week complete training course.
Salary plus Comission.
Rapid advancement for management oriented individuals willing to relocate.
If you want a future, not just another job.
Phone for an appointment and personal interview with our Regional Sales Director Mr. D. Rhodes Morean 384-6110 9-4 Monday-Friday.

OPPORTUNITY
We are looking for potential sales personnel — men and women — not high pressure, but rather an earnest person who will welcome a permanent position. Guaranteed salary up to $1500 per month for thirty months, plus benefits. Perhaps you are thinking of making a change. If you meet the qualifications you could start on our complete training program this month. Reply by letter giving complete information. All replies strictly confidential. Victoria Press Box 100.

REALTORS
—Coast to coast real estate service
—Trades and guarantees.
—Bonus commission schemes.
—2 locations
—Full management assistance.
—All the usual benefits.
Call: JACK MEARS F.R.I.
598-3321
JACK MEARS OAK BAY REALTY LTD.
2194 OAK BAY AVE.

INSURANCE
Administrative position open to a person who must have General Insurance experience with a well established Real Estate and Insurance Office. Apply Victoria Press, Box 110.

LIFE INSURANCE SALES PERson required immediately, no previous experience necessary. Must be bondable. Excellent salary plus commission and fringe benefits. For appointment please call 388-6681.

ESTABLISHED BUILDING SUPply in Duncan requires experienced salesperson. Excellent opportunity for advancement. All replies confidential. Victoria Press Box 102.

WANTED: MANUFACTURERS agents all new cribbage board. Commission basis. Further information write Sevburn Enterprises, P.O. Box 272, Invermere, B.C.

SALESPERSON FOR LOCAL moving and storage company. Reply Victoria Press, Box 92.

TRADE
Through
CLASSIFIED
DIAL 386-2121

25 TEACHERS

ADVERTISEMENTS IN THIS CLASSIFICATION MUST COMPLY WITH THE BRITISH COLUMBIA HUMAN RIGHTS ACT SEE COLUMN 1

SCHOOL DISTRICT 92 (NISHGA) Representative from School District 92 Nishga will be interviewing and hiring prospective teachers according to the following schedule. University of British Columbia, March 26, University of Victoria, March 27th, Holiday Regency Hotel March 31st, April 1st Vancouver, B.C. Teachers wanted include, Primary, Intermediate, Special Education. Please submit written applications to Mr. A. McKay, c/o 4548 Lakelse Ave. Terrace B.C.

TREASURE ISLAND PREschool (in Willows School) requires a qualified pre-school supervisor, the appointment to take effect 7th April, morning program. Knowledge of Montessori techniques an advantage. 477-5270.

26 PART TIME OR TEMPORARY HELP

ADVERTISEMENTS IN THIS CLASSIFICATION MUST COMPLY WITH THE BRITISH COLUMBIA HUMAN RIGHTS ACT SEE COLUMN 1

WANTED PERSON TO WORK 4 or 5 hours evenings. Monday to Friday. No Saturday, Sunday, Holiday work. Must be willing to work. Ian's Jubilee Coffee. 2004 Richmond Rd. Phone after 7 p.m. 595-8121.

ENERGETIC PERSONS NEEDED for promotion work with Shamrock Lacrosse Club also required cheerleaders and musicians call, 479-8556 between 6-8 p.m.

BINDERY EMPLOYEE, skilled in all segments of printing house bindery department. Part-time work now plus holiday fill-in. Victoria Press, Box 75.

TELLER
Experienced teller required for temporary employment beginning March 29. Call Office Overload, 388-5565.

EXPERIENCED BOOKKEEPER 4 hours each afternoon. State qualifications. Apply to Victoria Press, Box 94.

EXPERIENCED SALES PERSON for specialized outer wear store, part time, 592-6090 between 9-10 a.m.

30 SITUATIONS WANTED

MALE, 28, SEEKS EMPLOYment, security work or janitorial duties. Have references. Phone 385-2544 Room 38.

RELIABLE PERSON TO BABY sit in my home, one child over 2. $100 month. Langford area. 478-6971.

TWO FULLY QUALIFIED INTErior and exterior painters. Reasonable rates. Free estimates. Phone 652-3827 or 479-4026.

DUTCH GARDENER WANTS work, lawns and maintenance. 479-8149.

PAINTING, HOUSES, MOTELS, warehouses, interior, exterior. Licensed. 384-0827.

17 YEAR OLD MALE SEEKS EMployment, prefer trade of any kind. 479-2209.

DAY CARE CENTRE, SMALL group, children 3 to 5. Cedar Hill area. Gov't. subsidized. 479-6737.

TEENAGE BOY NEEDS WORK, will do gardening, etc. 478-8123, Len.

RELIABLE, BONDABLE, EXPErienced couple desire apartment caretaking in Victoria. 112-985-1434.

IF YOU NEED ODD JOBS OR housework done call Victoria Self Help Society at 384-4632 or 385-4654.

EAGER 18-YEAR-OLD SEEKS full time employment. Lorraine, 388-7275.

EXPERIENCED FRAMER LOOKing for employment. 382-3598.

33 BANDS, MUSICIANS and ORCHESTRAS

LOCAL BOOKINGS AVAILABLE for local people. From single acts to jazz inclusive. 383-4652 (J. B. C.)

WEDDINGS, SPECIALIZED TAPE MUSIC, INCLUDING M.C. DUTIES. JAMES GURR 478-2468.

SERIOUS MINDED BASS player, must be experienced, for weekend work. 477-6362.

3-PIECE MUSICAL COMBO available for weddings, dances etc. 384-3704.

DENNY'S CANNED MUSIC CO. 656-3585

WANTED: SINGING DRUMMER for Cabaret Band, 383-2755.

36 BUSINESS SERVICES AND DIRECTORY

Accounting Service

INCOME TAX, INDIVIDUALS, business, rentals, investments, financial statements, pensioners, handicapped, shut-ins. Thomson, 477-4941.

SIMKIN ACCOUNTING SERVICE 31-A CADILLAC BUILDING VICTORIA, B.C. 386-7074

Audio Visual Production and Equipment

GODDAMATCH
540B Niagara St., Victoria, 382-4606. Projector rental, A.V. production, technicians, projectionists, consultants.

Auto Glass

BOSSOM
GLASS CO. LTD.
—AUTO GLASS — call our mobile van home sercice.
—ICBC Insurance claims handled promptly. Phone 382-3031.

Bricklayers

M AND B MASONRY LTD., brick and block. 656-5091, 388-6123.

Cabinet Making

CUSTOM CABINET WORK Millwork, kitchens, vanities. All types of custom casework.
OLYMPIC MILLWORK
Div. of Farmer Construction Ltd. 388-5121

Carpenters

EXPERIENCED CARPENTRY renovations, decks, basement finish, additions, repairs, reasonable rates. References. 384-2323, 479-4382.

HAVENVIEW HOMES
Specialists in designing and building custom homes, additions and renovations. Quality plus economy. 478-6152.

GENERAL BUILDERS
Framing, sundecks, stairs, sidewalks and renovations, 656-2336, 652-1944.

SUNDECKS OUR SPECIALTY We also handle basement additions, fencing, sidewalks, carports. 652-3536.

RETIRED PROFESSIONAL craftsman. Construct or repair anything in wood. By estimate. 658-8053.

HOME CARPENTER, OLD hand. No job too small. Jock, 598-7392.

EXPERIENCED FINISHING carpenter, new homes and renovations. Phone Hank Krahn, 479-3076.

HOUSE FRAMING, COMPLETE renovations. For free estimate call 592-7013.

NOT UNION RATES, SATISFACtion guaranteed, renovating or small jobs. 384-0131. Ask for Stan.

QUALITY WORK AT REASONable rates. Additions, renovations. Estimates, plans. Glover, 656-3745.

CARPENTER WORK, SUNDECKS, carports, fences, and rumpus rooms, work in general. 478-2038.

FOR INTERIOR RENOVATIONS and repairs call 478-5190.

36 BUSINESS SERVICES AND DIRECTORY

Carpenters

SMALL JOBS MY SPECIALTY. Howie. 478-4705.

CARPENTRY, ALL SHAPES AND sizes. Mr. Ken, 386-9989.

FOR INTERIOR RENOVATIONS and repairs call 478-5190.

Carpets and Linoleum

FLOOR COVERINGS
CARPET—LINO—VINYL
FREE ESTIMATES
NO OBLIGATION
1126 Quadra 386-2951
WE'RE NUMBER ONE
MEMBER OF VANCOUVER ISLAND FLOOR COVERING ASSOCIATION
stevens interiors ltd.

CARPET REMNANTS
$3.99 sq. yd.
Regardless of Quality
B & E FLOOR COVERINGS LTD.
520 Dupplin Rd.
386-2116

HOURIGAN'S
CARPETS AND LINOS LTD.
FLOOR COVERING SPECIALISTS
715 PANDORA AVE. 386-2401

CARPET, ALL TYPES, LINO and tile installation. All work guaranteed. Free estimates. 382-9326.

CARPET OR LINO INSTALLAtion, guaranteed by craftman. Free estimates. 598-3281.

Carpet Cleaning

COIT CARPET CARE:
THERE'S NONE BETTER!
COIT repairs any carpet
COIT offers carpet binding
COIT repairs burns, tears, holes
COIT cleans carpets too
COMPLETE, PROFESSIONAL, REASONABLE
COIT CARPET CARE
Call COIT — 386-6701

MAC'S RUG AND UPHOLSTERY cleaners. I own and personally do all cleaning. 385-7479.

Cement Contractors

DAVIDSON CEMENT CONTRACtors specializing in patios, sidewalks, driveways, etc. Phone Larry, 386-1291.

SPECIALIZING IN CONCRETE steps, driveways, patios, curbs, retaining walls and concrete repairs, Phone 592-7334.

Cleanup Services

RELIABLE RESPONSIBLE PERson, specializing in garden clean-up, grass cutting, monthly or weekly, compost and garbage removal. Rototilling $20 average garden, and have heavy duty machine. Call Murray 598-1821.

BAGGED GARBAGE OR REFuse hauled away, $3 minimum charge. Please call mornings before 10 a.m. and after 6 p.m. 383-8246.

FAMILY MAN WITH TRUCK, needs work, will clean up yards, basements, garages. Will also do demolition and remodeling of buildings. 478-6054.

NO CHARGE AND UP
Two young responsible men have large truck. Basement, attics, composts, etc. Very reasonable. Bob's, 386-2451 anytime.

CLEANUP AND HAUL BASEments, yards, compost Large truck, 24-hr. service. 385-3082 or 385-1833.

FRANK'S CLEANUP SERVICE, demolitions, yards, basements, small moves, composts, reasonable. 478-6293.

GRASS CUTTING, GARAGE AND yard cleanup, free estimate, 385-7437.

DAVIES BROTHERS CLEAN UP service. Basements, attics, yards, etc. 642-3057.

MAN WITH PICKUP — SMALL cleanups, anytime, 388-6049.

GARBAGE OR REFUSE REmoved. $3-$10 per load. 479-5019.

HANDYMAN AND CLEANUP. 385-4635 or 477-4171.

Contractors

Feature Kitchen Centre
2610 Douglas 385-4921
Specializing in KITCHEN and BATHROOM RENOVATIONS!
Largest selection of KITCHEN CABINETS and VANITIES on the West Coast
Counter Tops restored.
—FREE ESTIMATES—
GUARANTEED WORKMANSHIP

WHEATON CONSTRUCTION LTD.
General Contractors
Building Consultants
382-2159

FARMER CONSTRUCTION
Design — Renovations
388-5121

ADA CONSTRUCTION
Complete renovation, remodelling, custom building. For free estimates call 478-5401. Financing or trade available.

FRANKLIN'S CONS

38 TRAVEL

HAWAIIAN ADVENTURE '75
16 Day Vacation
$349.95—$9.95 tax
Waikiki Adventure
$399.95—$9.94 tax
Maui-Waikiki Adventure
From Vancouver
Double Occupancy
Efficiency unit — Wkly. Departure via Continental Airline Haw'n Air
H. B. HAINA AND ASSOCIATES
818-510 W. Hastings, Vancouver
CALL COLLECT 604-689-8688

- RENO -
Wide range of bus and air tours available. Agents for REDWING and ALLFUN Tours. Group concessions available.

CHRISTMAS IN ENGLAND 1975
Register now for full details on low cost charters to the United Kingdom. Still subject to Government approval. When dates are announced there will be a rush so call us now and get first pick.
FEATHERSTONE TRAVEL
734 Yates 386-6101
If it's TRAVEL — It's FEATHTRSTONE.

RENO '75
April 5 and weekly, includes the BIG HAROLD'S CLUB FUN PACKAGE and $1000 excess hospital and medical insurance as well as regular fun package.

AIR FLIGHTS
RENO — LAKE TAHOE — Fun Flights PWA Boeing 737, 7 nights March 26 and weekly from Vancouver — $189 each twin or double. Special Victoria departure May 18. For itinerary of these and other tours contact your Travel Agent.
ALL-FUN TRAVEL
2629 QUADRA ST.
382-4271

Discover RENO
7 Days—6 Nights
$99.95 Economy
$124.95 Standard
$149.95 Deluxe
(Big, Big Bonus Packages)
Comp. breakfast at Dominion Hotel
CAPITAL TOURS
384-1432 VICTORIA
Call for information. Disneyland, Phoenix, Grand Canyon and Alaska Tours. Also Beautiful B.C.

REST TOURS LTD.
"RENO"
April 12 Departure
7 Fun Filled Days.
OUR ONLY SPRING TRIP
ONE YOU WILL REMEMBER
PARTIES, PACKAGEC, NO SLEEP
ONLY A FEW SEATS LEFT.
$120 EA. Double or twin
Quickly Dial
592-9595 — 592-9627

EXTRAORDINARY
Caribbean Theatre Cruise in April. Hill Travel knows!

39 PERSONALS

BIRTH CONTROL CLINIC
No regular clinics will be held until lockout is over. Any patients urgently requiring pills may pick them up at the pharmacy at Victoria General Hospital 5-8 p.m. only, on Tuesday and Thursday. Bring personal identification.

$1000 REWARD OFFERED
If you can find me my 'true love,' I'm male, 30 years young, tired of cabaret meetings (I'll never meet her there). I love life and good qualities, dancing, food, etc. Please spend 2 minutes and write Victoria Press, Box 83. I'm fun, sincere and don't crack mirror.

IS THERE ANYONE IN THE older age group who would like to explore Western Canada and the United States with me on short or long trips in my 20' trailer? Please phone 478-7058.

FEELING THE NEED to talk things over? There are people who can help. Phone NEED, Victoria's Crisis Line, at 386-6323. We are always there.

DIVORCED WOMEN WITH young children, desire to meet honest and sincere men for outdoor and social life. Must be fond of kids. Victoria Press, Box 19.

ALCOHOLICS ANONYMOUS
Drinking problem? Want to quit? Phone 383-0415; P.P. Box 1, Central Office, 1005 View St. Phone 383-7744, 9:30 to 5.

UNATTACHED SOCIETY
Coffee Party, every Sunday, 2-5 p.m. St. Barnabas Church Hall, Begbie St. All unattached persons welcome.

ANYBODY WILLING TO MAKE A large commitment in communal farming rewarded by personal satisfaction. We need you!!! 479-1564 after 6:00 p.m.

GENT, 40, 5'5" WOULD LIKE TO meet female, 35 to 40, for social outings and developing into a stable friendship, no matrimony. Victoria Press, Box 53.

NEED RIDE FOR LADY, LANGford to Victoria, 7 a.m. Langford, 4 p.m. Victoria. Reasonable rate. 388-7163, 478-3261.

PEN FRIENDS IN CANADA wanted urgently; all ages. The Pen Society, (A 33), Chorley, Lancs, England.

WANTED — RIDE FOR TWO TO California. Share gas and driving, after March 27. 384-7940.

ALCOSENSE — OUR LIVERS know the score; they reject alcohol. Concerned Citizens.

40 BUSINESS PERSONALS

SELL YOUR
TAX
AND SAVE
TIME
NEED MONEY?
WHY WAIT?
CASH TODAY
1819 DOUGLAS
386-2968
(Not all T-4s needed)
IMPERIAL CREDIT PROTECTORS VICTORIA LTD.
Formerly on 922 Gov't
Not a Loan Company

I'm not the Lone Ranger But I work alone and repair electric ranges.
Dave Skaalrud, 385-2232

INCOME TAX DONE IN YOUR home, by appointment. Fully qualified consultant. 384-7419.

DO YOU AND YOUR SPOUSE have a Will?. Norfolk Trust, 1004 Blanshard, 384-9012.

FRANK MALLORY, HYPNOTIST. Counselling, therapy and self-hypnosis. 477-1431.

JUNK CARS HAULED.
479-5789.

MRS. PAYN-JONES TRANCE medium. 386-3603.

BUSINESS PERSONALS

Let's Make A Deal!
If I can't repair your washer or dryer in your home, then I won't charge you for a service call.
Dave Skaalrud, 385-2232

REGISTERED HOME OWNERship Savings Plan's available at Norfolk Trust. March 31st deadline for $1,000. 1974 tax deduction. 1004 Blanshard, 384-9012.

NEWCOMERS
If you are new to Victoria call 382-1510.
Victoria Welcome Services

PUT YOUR BEST FACE FORWARD
Skin analysis and makeup, expert and private instruction, 595-4553.

VICTORIA HYPNOSIS CENTRE, 101-645 Fort St. 388-9722.

SCRAP CARS HAULED.
478-6212, 478-8512.

42 EDUCATION

TUTORING PROFESSIONAL help by experienced teacher, French, Math, new and old methods. 598-2331.

DRIVER TRAINING COURSES. Save $50. D.E.I.P. Fully Government Approved. Windsor Driving School. 598-6111.

TUTORING — ELEMENTARY and some Secondary Classes. Call 595-6302.

43 DANCING

DANCE TEACHERS WANTED — various techniques and styles. Call Dancenergy Studio. 384-3841, 1322 A-Government St.

60 FUEL

BEST FUEL CO. LTD.
2735 Bridge St. 384-5524
Spring Specials
Fir Wood $24.95
Mixed Wood $15.95
2½ cords each
(Division of Ideal Sawmills Ltd.)

63 TIMBER

WANTED TIMBER
FELLED, BUCKED or STANDING
Fir, Cedar or Hemlock
TOP PRICES PAID
Ideal Sawmill Ltd. 385-0441

TIMBER WANTED, STANDING or felled, top prices paid. Phone 388-5704.

CEDAR SAW LOGS WANTED. 743-2830.

65 BUILDING SUPPLIES

STEWART AND HUDSON
BUILDING SUPPLY CENTRE
SUPER SPECIAL!
PARTICLE BOARD SHELVING
Brown painted
11⅞"x96"x⅝" — SPECIAL $2.44
POWER TOOL SALE
Famous Quality Brands
PORTABLE SAW
7¼" Rockwell builders. Heavy duty — Reg. $114.50 SALE $88.88
10" DeWALT SAW
Mfg. List — $369. SALE $269
9" ROCKWELL TABLE SAW
Complete with stand and table extension. Mfg. list $244.50 SALE $188.88
ROCKWELL WOOD LATHE
Complete with stand. Mfg. list $194.50. SALE $158.88
8" SAW BLADE
B & S Comb. blade. Mfg. list $3.20. SALE $1.88
CHARGES — BUDGETS CHARGEX
OPEN MONDAY thru SATURDAY
400 Gorge Rd. E.
7:30-5:30 386-3211
STEWART AND HUDSON LTD.

Special Special
Lumber - Plywood
Gyroc Insulation Nails
Timbers Doors Stucco Wire

GYPROC			
4x8—⅜	$2.56	4x8—½	$2.72

Plywood unsanded		Sanded	
4x8—5-16	$3.95	4x8—¼	$5.90
4x8—⅜	$4.25	4x8—⅜	$7.50
4x8—½	$5.80	4x8—½	$8.70
4x8—⅝	$6.80	4x8—⅝	$9.48
4x8—¾	$7.99	4x8—¾	$9.95
4x8-⅝ Std. T and G			$7.47

Also special quantity discounts.

LUMBER prices per 1000 FBM	
2x4—6' Std. and Btr.	$ 79
2x4—8' Std. and Btr. studs	$135
2x4-2x6-2x8 Std. and Btr.	$145
2x4-2x6-2x8-2x10 No. 3 Util.	$ 85
2¼ and 3¼ CW nails	$15.95
2x4-8' econo studs	.40

DELIVERIES made ANYWHERE on VANCOUVER ISLAND. Before you buy COMPARE OUR PRICES. For QUALITY, SERVICE and GUARANTEED SAVINGS, phone
HOME LUMBER and BUILDING SUPPLY
470 ARDERSIER RD.
386-3374 — 385-8711

IMPERIAL BUILDING MATERIALS LTD.
The Builders Supply House
FLOORING SPECIALS
25% or more OFF suggested retail on all carpet and vinyls in stock. e.g. "MANOR TWIST" — reg. $12.95, SPECIAL $9.50 sq. yd.
KITCHEN CABINETS
By MERIT and CITATION
BIG DISCOUNTS!! See our cabinet department for an estimate on your requirements.
Master Charge—Chargex
2955 DOUGLAS ST.
386-1401
Member of Victoria HUDAC (Formerly Victoria Home Builders)

Cubbon on Cook
Lumber and Building Supplies

UMBER SHORTS	Pc.	6'	8'
1x2 millrun	12	$2.39	$3.79
1x3 "	6	1.49	2.19
1x4 "	6	1.89	2.69
1x6 "	4	1.89	2.59
1x8 "	4	2.59	3.49
2x2 utility	6	2.09	2.89
2x3 "	1	.45	.65
2x4 "	1	.55	.79
2x6 "	1	.79	1.29

1720 Cook CHARGEX 384-8181

MOORE WHITTINGTON LUMBER LTD.
2614 BRIDGE ST.
386-1331
DOORS
Victoria's door headquarters.
All types — entrance, pre-hung, pocket door frames.
Some seconds and inventory clearance items at low prices.
Victoria's only complete: SASH, DOOR and MILLWORK MANUFACTURING PLANT.
SAANICH LUMBER YARDS
3041 Douglas St. 385-2486
Night Phone 479-1424
Materials for 12'x20' Garage (rooting extra) $290.00
Sabot kit (sailing) $ 47.00
Pram Dinghy kit $ 37.00
8'x10' Greenhouse $205.00
Work bench materials $ 10.00
Compost Box, 4x6 $ 10.00
Garden Sheds, 6'x7'6" $121.00
Chicken coops, any size
Fencing of wood available

WAREHOUSE STOCK CLEARance. Darcy Construction Ltd., 834 Devonshire Rd., 385-2411. Aluminum siding. Good selection of sizes, and colours in window shutters, and awnings, discounted prices.

CEDAR
All dimensions. Hidden Valley Sawmill. Open weekends. 743-2830.

CEDAR SHAKES AND SHINGLES Buy direct from mill. Certified. Delivered. Phone mill 647-5425 anytime or 385-1150 between 5 and 7

GARDENING
jack beastall

Long Season Possible for Sprouts

Brussels sprouts are miniature head cabbage produced from growth buds located on the main stem, the name (Brussels) indicating the area in Europe from which the best strains are obtained.

In my experience, the cultural instructions given in seed catalogues apply to commercial crops in eastern Canada and have to be modified to suit local climate and the needs of the home gardener.

Here on the west coast the plants remain in the ground over winter and instructions to cut off the tops of the plants in August so that the "entire crop can be picked before the ground freezes" fortunately do not apply.

Another point to be considered is our long slow growing season which does not make possible the "September harvesting of the entire crop" from an outdoor sowing of seed made on the recommended May 25 sowing date.

We do well if we get good pickings from late November over Christmas on well established plants set out in late May. A supply for January-February is obtained from a sowing of seed made the same day as the plants are set out.

As the buttons (sprouts) form, the leaves are removed a few at a time from the bottom up, leaving the top-knot of leaves until we wish to speed up the last picking at the top of the stem; the tops of the plants are then removed.

Essentially, the difference in culture is geared to the difference between harvesting for market and for use in the home. The catalogues feature those varieties that can be cleaned in two pickings, which makes them more desirable for the commercial grower than varieties that require three or four pickings to clear the crop.

The home gardener has no wish to gather the entire crop in two pickings. A variety which matures slowly and evenly to give the family about two pickings a week over a long period is more suited to our purpose of gardening.

In reading the descriptions of the listed varieties you will notice that harvesting dates range from September to the first week in November, it being assumed that freezing temperatures and snow will then destroy the plants. This is likely to happen over most of Canada, but not here.

The hybrid Brussels sprouts produce a heavier drop than the open pollinated varieties.

It is under the heading of Hybrids we find the popular Jade Cross (95 days) and Jade Cross E (97 days), the latter being a little taller and carrying a few more sprouts to each plant, which may be a space saving feature in some gardens. Both have been highly rated by local gardeners.

Peer Gynt (135 days) and Topscore (138 days) both produce hard, round, dark green sprouts better suited for freezing than the looser varieties.

The key to obtaining sprouts as tight as the variety is capable of producing is to set out the plants in soil that has been well compacted.

A common practice is to set all cabbage and related greens in the walks between rows of early peas where the pickers have trodden the soil firm.

Holes for the plants are made with a hand trowel, the handle of which is used to pound the soil tight around the roots. In exposed locations the plants are tied to stakes so that November gales will not rock them and loosen the roots.

Sprouts are better flavored after a few sharp frosts. Fertilizer should not be applied after August because hardened growth is necessary on plants that are to produce during winter.

TV PROGRAM LISTINGS

EVENING

CBUT 2 Vancouver · KOMO—4 Seattle · KING—5 Seattle · CHEK—6 Victoria · KIRO—7 Seattle · CHAN—8 Vancouver · KCTS—9 Seattle · KSTW—11 Tacoma · KVOS—12 Bellingham

6 P.M.
2—Sportscene
4—To Tell the Truth
5—Truth or Consequences
6—News
7—Mike Douglas continued
8—News
9—Lillas Yoga
11—FBI continued
12—Merv Griffin

6:30 P.M.
2—Hourglass
4—Wild World of Animals
5—Let's Make a Deal
6—News
7—Jeopardy
8—News
9—Olympia '75
11—Ironside
12—Merv Griffin

7 P.M.
2—Hourglass continued
4—Barney Miller
5—Sunshine
6—Oral Roberts Special
7—The Waltons
8—Karen
9—Bill Movers' Journal
10—1974 Income Tax
11—Ironside continued
12—The Waltons

7:30 P.M.
2—Salty
4—Karen
5—Bob Crane
6—Lawrence Welk
7—Waltons continued
8—Cartoon Special
9—Bill Moyers' continued
10—You and the Law
11—Beverly Hillbillies
12—Waltons continued

8 P.M.
2—Carol Burnett
4—Streets of San Francisco
5—Mac Davis
6—Carol Burnett
7—Perry Como—Special
8—Streets of San Francisco
9—Movie: Gate of Hell
10—British Empire
11—Movie: Bounty Killer
12—Mannix

8:30 P.M.
2—Carol Burnett continued
4—Frisco Streets continued
5—Mac Davis continued
6—Carol Burnett continued
7—Perry Como continued
8—Frsico Streets continued
9—Movie continued
10—British Empire
11—Movie continued
12—Mannix continued

9 P.M.
2—Chico and the Man
4—Harry O
5—Petrocelli
6—Griff
7—Smithsonian Institution Special
8—Police Surgeon
9—Movie continued
10—Capital Planning
11—Movie continued
12—Hollywood Squares

9:30 P.M.
2—The Pallisers
4—Harry O continued
5—Petrocelli continued
6—Griff continued
7—Special continued
8—Maclear
9—Movie continued
10—Capital Planning continued
11—Movie continued
12—Movie: Johnny Gager

10 P.M.
2—Pallisers continued
4—News
5—News
6—Ironside
7—News
8—Kung Fu
9—Movie continued
11—Big Valley
12—Movie continued

10:30 P.M.
2—Some Honorable Members
4—Wide World Special
5—Johnny Carson
6—Ironside continued
7—Movie: Gold of the 7 Saintos (10:45)
8—Kung Fu continued
11—Big Valley continued
12—Movie continued

11 P.M.
2—News
4—Special continued
5—Carson continued
6—Movie continued
7—Movie continued
8—News
12—Movie continued

11:30 P.M.
2—News
4—Special continued
5—Carson continued
6—News
7—Movie continued
8—News
12—Movie: Allegheny Uprising

12 MIDNIGHT
2—Hourglass Forum
5—Tomorrow
6—Movie: The Vintage
7—Movie continued
8—Movie: Castle Keep
12—Movie continued

12:30 A.M.
2—Movie: Golden Madonna
5—Tomorrow continued
6—Movie: Seven Against the Sun
7—Movie: Broadway
8—Movie: Stage to Tucson (2:15)
12—Movie continued

ALL TIMES ARE LOCAL
CHANNELS RESERVE RIGHT TO MAKE LAST-MINUTE CHANGES

EARLY FRIDAY

8 A.M.
4—News
5—Today
6—Canada A.M.
7—News
8—Canada A.M.
9—News Places; Images
11—Joker's Wild
12—Joker's Wild

8:30 A.M.
4—Not for Women Only
5—Today
6—Daybreak
7—News
8—Romper Room
9—Natural Science (8:40)
11—Gambit
12—Gambit

9 A.M.
4—Merv Griffin
5—High Rollers
6—Party Game
7—Now You See It
8—Karen's Yoga
9—Reach Out; Explorers
11—Calendar; News
12—Now You See It

9:30 A.M.
2—Mon Ami; Friendly Giant
4—Merv Griffin continued
5—Hollywood Squares
6—Pay Cards
7—Love of Life
8—Pay Cards
9—Arts; Music
11—News
12—Love of Life

10 A.M.
2—Canadian Schools
4—Merv Griffin continued
5—Jackpot
6—Canadian Schools
7—Young and Restless
8—Consumer Prepare
9—New Places; City Faces
11—Get Smart
12—Young and Restless

10:30 A.M.
2—Mr. Dressup
4—Big Showdown
5—Blank Check
6—Mr. Dressup
7—Search for Tomorrow
8—Definition
9—Sesame Street
11—Mayberry RFD
12—Search for Tomorrow

11 A.M.
4—Password
5—How to Survive Marriage
6—Talk Back
7—News
8—Jean Cannem
9—Sesame Street
11—My Favorite Martian
12—Invaders

11:30 A.M.
2—Sesame Street
4—Split Second
5—Days of Our Lives
6—Talk Back
7—As the World Turns
8—Jean Cannem
9—Book Beat
11—Jeannie
12—Invaders continued

12 NOON
2—Luncheon Date
4—All My Children
5—Doctors
6—News; Ida Clarkson
7—Guiding Light
8—News; It's Your Move
9—Music; Inside Out
11—Movie: Conspirator
12—Mike Douglas

12:30 P.M.
2—Luncheon Date
4—Let's Make a Deal
5—Another World
6—Ida Clarkson
7—Edge of Night
8—Movie: Foreign Intrigue (12:45)
9—Music, Art
11—Movie continued
12—Mike Douglas

1 P.M.
2—Bob Switzer Show
4—$10,000 Pyramid
5—Another World continued
6—Hogan's Heroes
7—Price is Right
8—Movie continued
9—Families; News Places
11—Movie continued
12—Mike Douglas

1:30 P.M.
2—Ed Allen
4—One Life to Live
5—Somerset
6—The FBI
7—Ballet Special
8—Movie continued
9—Cover; City Faces
11—Cartoons (1:45)
12—Ballet Special

2 P.M.
2—Flying Nun
4—General Hospital
5—Celebrity Sweepstakes
6—FBI continued
7—Special continued
8—Movie continued
9—Villa Alegre
11—Caspar — Cartoon
12—Special continued

2:30 P.M.
2—Edge of Night
4—Money Maze
5—Movie: Song of Bernadette
6—Edge of Night
7—Dinah Shore
8—Another World
9—Lillas Yoga
11—Speed Racer
12—Dealer's Choice

3 P.M.
2—Juliette
4—Brady Bunch
5—Movie continued
6—It's Your Move
7—Dinah continued
8—Another World continued
9—Sesame Street
11—Mickey Mouse Club
12—All About Faces

3:30 P.M.
2—Take 30
4—Bonanza
5—Movie continued
6—Take 30
7—Dinah continued
8—What's the Good Word?
9—Sesame Street continued
11—Munsters
12—Diamond Head

4 P.M.
2—Family Court
4—Bonanza continued
5—Movie continued
6—Family Court
7—News
8—He Knows, She Knows
9—Mister Rogers
11—Gilligan's Island
12—Cartoons

4:30 P.M.
2—Dr. Zonk and Zunkins
4—News
5—News
6—News
8—Brady Bunch
9—Electric Company
11—Bewitched
12—News (4.50)

5 P.M.
2—Flaxton Boys
4—News
5—News
6—Flying Nun
7—CBS News
8—Ironside
9—Zoom
11—That Girl
12—CBS News

6:30 P.M.
2—Partridge Family
4—News
5—News
6—News
7—Mike Douglas
8—Ironside continued
9—Telecourse — Heart Disease
11—FBI
12—Merv Griffin

ALL TIMES ARE LOCAL
CHANNELS RESERVE RIGHT TO MAKE LAST-MINUTE CHANGES

RADIO LOG

AM Stations — Victoria: CJVI, 900; CFAX, 1070; CKDA, 1220; Vancouver: CJOR, 600; CBU, 690; CKLG, 730; CKNW, 980; CKWX, 1130; CHQM, 1320; CFUN, 1410. Seattle: KIRO, 710; KOMO, 1000; KING, 1090. Bellingham: KARI, 550. Port Angeles: KONP, 1450.

FM Stations — Victoria: CFMS, 98.5. Vancouver: CKLG, 99.3; CHQM, 103.5; CBC, 105.7; CBUF, 97.7 (French—6 a.m. to 1 a.m.). Seattle: KIXI, 95.7; KLSN, 96.5; KING, 98.1; KIRO, 100.7; KETO, 101.5. Tacoma: KTNT, 93.7; KLAY, 106. Edmonds: KBIQ, 105.3. Bellingham: KERI, 104.3.

Major Newcasts: CBC-FM, 4 p.m.; BBC News, Monday to Saturday: National news: CFAX, CKDA and CJVI, 8 a.m., 12 noon (noon report), 5:30 p.m. (news hour); Saturday and Sunday, 8 a.m., 12:30 p.m., 6 p.m. and 10 p.m.

Most stations broadcast news bulletins on the hour and on the half-hour at early morning and evening peak periods.

65 BUILDING SUPPLIES

SPLIT CEDAR RAILS, GRAPEstakes, posts, wide split planks, ideal for saunas, etc. 652-2943.

GOOD USED RED BRICK. 477-1645.

70 MUSICAL INSTRUMENTS

LOWERY THEATRE CITATION organ, $4100. One year old (new $4700). 477-9684.

TWO 18" EMMINENCES IN folded horns (covers) $650 for both. 384-9515 after 6 p.m.

MANN-GIBSON P-A WITH COVers, 2 mths old. $650; Roland Phase 5 $95. 598-2709.

6 CHANNEL ACETONE MIXER and slave amp. 125 rms, $285. 383-2755.

RECONDITIONED UPRIGHT PIanos from $395.00 at GLEESON MUSIC, 707 Fort, 388-9632.

PIANO TUNER — CRAFTSMAN. Norman Duckworth. 595-5251.

COMPLETE SET STAR DRUMS. Between 5-7 p.m., 382-1493.

70 MUSICAL INSTRUMENTS

4 MONTHS OLD
Yamaha BK 20-S organ in pecan finish. Lovely sound and fun features. Save $600 on the new price. Don't pass up this bargain.
SCOTT PIANO AND ORGAN
612 FORT 386-2434

HAMMOND ORGAN, DUAL KEYboard, must be seen to be appreciated. $2300 or closest offer. 595-3119 5 p.m. - 6.

1972 ELECTROHOME ELECtronic organ, Leslie speaker system, as new, $525. 477-3183.

RECONDITIONED UPRIGHT PIanos from $395.00 at GLEESON MUSIC, 707 Fort, 388-9632.

USED PIANO FOR SALE, EXcellent condition, $850. Phone 382-7952.

VINTAGE GUILD ELECTRIC Jazz guitar, $395 with case. 382-2684

PIANO, GOOD CONDITION. $375. 477-0691.

CELTIC HARP, EXCELLENT condition, $600. 592-0563.

70 MUSICAL INSTRUMENTS

HAMMOND ORGAN
SAYS
may you all have a very Happy Easter, be good to each other and drive carefully
We love our families and friends and want to see you all after this Holiday Weekend.
HAMMOND ORGAN
STUDIOS AT
3400 DOUGLAS ST.
Just across from Woolco
388-9177

CALL IN AND SEE OUR LARGE SELECTION OF STUDENT GUITARS FROM $28.88, FOLK GUITARS FROM $65, ELECTRIC SB COPIES FROM $89.95. BERNIE PORTER MUSIC, 725 CALEDONIA AVE. 382-9542, 595-2266. PARK FREE 9:30 a.m. to 9:30 p.m.

MUST SELL:
MARTIN D 18 GUITAR AND CASE
FARFISA HOME ORGAN (LIKE NEW)
FENDER PRECISION BASS
FRAMAS ELECTRIC GUITAR
WILL LOOK AT ALL OFFERS
CALL 595-2706

DRUMS
Double set of Stratafaris Red Camco Drums. Only one month old. Top of the line equipment. Includes hardware, cymbals, and trunk fibre cases. Must see. 382-8905 anytime.

ALLEN A.G.O. CONCERT organ, 32 radial pedals, manual and pedal pistons, excellent condition with powerful separate speaker. Attractively priced.
GLEASON MUSIC
707 FORT ST. 388-9632

SOUND SOURCE
Professional musician centre
723 JOHNSON 386-7704
— Phase Shifters $49.95 —
Specials on All Zildjian Cymbals
Drum sets reg. $450, special $295

70 MUSICAL INSTRUMENTS

YAMAHA
MUSIC CENTRE
ORGAN CONCERT
EMPRESS
SAT. MAR. 29 - 8 P.M.
SUN. MAR. 30 — 3:30 P.M.
LAST WEEK FOR TICKETS
PHONE NOW
4th Floor at the Bay
384-9131
and 736-6821 in the DUNCAN FINANCIAL CENTRE
Division of JAMES PIANO and ORGAN Ltd.

WE CARRY
the largest selection of sheet music and books on Vancouver Island at
NELSON'S
MUSIC CENTRE
1315 GOV'T. 385-9728

NEW!
KINCAID PIANOS, $1,095 UP, LOWEST PRICES IN TOWN.
REGINALD STONE ORGAN STUDIO
1517 QUADRA 383-0239

SOFT SOUNDS
Pedal steel guitars, Marshall and Fender Amps, Mandolins, Ukes, quality acoustic guitars and accessories. We will be closed Saturday, March 29.
2031 Oak Bay Ave. 598-1524

PEOPLE WHO SHOP AND compare find the best deal at
Paragon Music Ltd.
Kimball-Gulbransen Organs
HILLSIDE MALL 595-1775

1974 SUZUKI 125 ENDURO knobby tire, extras, immaculate 384-4637.

MARSHALL 100 W. SUPER LEAD $500 or offer. 384-9515 after 6 p.m.

PIANO, RASTNER UPRIGHT. Beautiful condition. $600. 382-4036.

OVATION STANDARD BALLAdeer with case. $385, 598-7123.

70 MUSICAL INSTRUMENTS

MARCH SALE
ARIA GUITARS
NYLON STRING CLASSICS

AC-8	$59.50
AC-10	$71.75
AC-15	$85.75

STEEL STRING ACOUSTICS

5712 Folk	$68.25
5710 Jumbo	$75.25
6810 Jumbo	$98.00

Electric Guitars and Basses Too!
Chargex-Terms-Master Charge
PAMUS
MUSICAL INSTRUMENTS
"Where Good Music Begins"
1108 Blanshard St. 386-8475

SPECIAL
ENGINE TUNE-UP
SINGLES $10.00
TWINS $16.00
3 OR 4 $26.00
PARTS EXTRA
WORK GUARANTEED
OFFER EXPIRES APRIL 1, 1975
POWER TOWN MOTORCYCLES
614 GRENVILLE. 384-1249
(ACROSS FROM TUDOR HOUSE)

HALL-FAIRFIELD
Music Centre Ltd.

HOFFNER ¾ Cello	$275.00
Used BAXTER drum outfit	$249.50
UNIVOX amp	$139.00
MAESTRO 5-str. banjo	$89.95
FRAMUS banjo-mandolin	$2 9.9
BARITONE ukelele	$24.95
SPECIAL . . . Hohner harmonicas	.75c 85c and 95c

728 FORT ST. 385-3307

SUZUKI 50, TRAIL OR STREET motorbike, 2 cycle, 4 speed, $300 382-1518.

LES PAULL JUNIOR, $300. SUNN speaker box, 3-12s, $275. 592-4016.

ROLAND SPACE ECHO, NEW, $375. 385-0962.

BOOSEY AND HAWKES P Flat Clarinet, $85. 477-2964.

71 MUSIC TEACHERS

SOUND SOURCE MUSIC STUDIOS
723 JOHNSON 386-7704

77 MOTORCYCLES

YAMAHA-CAN-AM
TRIUMPH-NORTON
VELO-SOLEX
Motorized bicycles, 200 M.P.G. $349
Vancouver Island's largest dealer for new and used bikes.
PARTS — ACCESSORIES
MULLINS MARINE SALES LTD.
925 Yates St. 382-1928
Dealer Licence Number D-7115
Victoria, B.C.

HONDA-CAN-AM
Parts and accessories
USED BIKES
at
COLWOOD HONDA
Div. Mullins Marine
SALES—PARTS—SERVICE
2781 Millstream 478-8831
Dealer Licence Number D-114
Victoria, B.C.

HONDA
50 cc to 500 cc
HARLEY-DAVIDSON
90 cc to 1200 cc
See Them Now At
BROOKLANDS MOTORCYCLES
939 Fort 383-5926
Dealer Licence Number D-3814

FRANCHISE
CLOSE-OUT
new
H—O—N—D—A—S
used
MOTORCYCLES
all
PARTS — ACCESSORIES
Pearson World of Pleasure Ltd.
386-8424 D.L. 3930 3388 Douglas

DO YOU WANT A HAMMOND?
Here's your chance to save $850. One only T-500 Spinet Organ loaded with fun features in an attractive Mediterranean oak finish. This organ is like new in every way. Call Lann Copeland or drop in to:
SCOTT PIANO AND ORGAN
612 FORT 386-2434

'73 YAMAHA
Clean, runs great.
DePAPE MOTORS LTD.
760 Johnson 384-8035
DLD-1792

WANTED
1971-1974 HARLEY DAVIDSON, 1200 ELECTRAGLIDE. Phone 384-8035 DePAPE MOTORS LTD. 760 Johnson 9 a.m. to 5 p.m.

1974 KAWASAKI 400, 2-STROKE, accessories: saddle bags, sissy bar, crash bars, helmets and gloves. Lo wmileage, very good condition. 388-4177 after 5:00 p.m.

73 HONDA 250 CC, SINGLE 4-stroke trail and street bike. Asking $825. Will consider 4 Wheeler in trade. 658-5164.

'73 YAMAHA ENDURO, 1100 miles, passenger seat, carrier, turn signals, and other extras. $1050. 478-7512.

1973 YAMAHA 360 ENDURO, only 1500 miles, no scratches. Superb condition. Turn signals, helmets, etc. $950. 592-1867.

FREDERICK MOTORS
SUZUKI — BMW — URAL
616 QUEENS 383-0823
Dealer Licence Number D-3632

MONTESA—BULTACO
VICTORIA MOTORCYCLE SALES
592 Ledsham Rd. 478-1123
DL 4139

1973 SUZUKI 550 GT RAM AIR, 2600 miles, electric start, immaculate. Bought in 1974. A new bike at a used price, $1150. 477-0755.

'73 YAMAHA DT3 250 ENDURO, 2500 miles, immaculate condition, many extras. Must sell. Al; 383-8134 after 7 p.m.

1973 KAWASAKI 250 S, ROAD bike, perfect condition, just broken in. 1400 miles. $1100 or best offer. 383-1216.

1971 NORTON 750, NEW MOTOR, 6" extensions, asking $1100. 385-8479.

1973 SUZUKI 500, 2,000 MILES, good shape, $850. 478-4083, after 5 p.m.

1973 HONDA XL 250, EXcellent condition, best offer. 871 Beckwith.

'69 650 TRIUMPH, FULLY chopped, some work needed. First offer over $500. 384-8697.

1973 YAMAHA 360 ENDURO, IMmaculate, like new, extras, $1095, offers. 477-5363 anytime.

1971 HONDA 350CC IN GOOD running order, $550 or best offer. 652-3732.

1971 750 HONDA, LOTS OF extras, 800 miles on new engine, offers. 383-5014 or 382-5154, Wayne.

1974 BULTACO SHERPA T, EXcellent condition, many accessories, 479-7982.

74 HONDA XL175 WITH TRAILER and extras, $1200. 479-8071.

'72 HONDA SL 100, 2000 MILES. Good condition. $425. 477-1645.

'73 TRIUMPH 750, 5,200 MILES, 652-1921 anytime.

'74 380 SUZUKI, $1200 OR GOOD car and $600. 479-7303.

'74 HONDA 350 XL, 4500 MILES. $900. 477-6761.

1974 YAMAHA TX 500, 5200 miles, $1700, 656-4568 after 5.

'74 YAMAHA 125 MX, A1 CONDItion. 658-5726.

1968 SUZUKI 200 CC. PERFECT shape. $350 or offers. 477-3325.

1972 TRIUMPH TIGER 650, RUNning condition. $750. 478-9717.

1972 KAWASAKI 500 CC, 1500 miles. 598-1782 after 4 p.m.

78 BICYCLES

Russ Hay On Government
Between Bay and Hillside
The Leading Bike Shop
384-4722

5-SPEEDS — 10-SPEEDS
from $89.95 or easy monthly payments
MULLINS MARINE SALES LTD.
382-1928 925 Yates St. 382-4515

NOW IN STOCK
RALEIGH FOLDERS
"THE CONVENIENT 3 SPEED"
Robinson's
1307 Broad 385-3429

GORDON'S SPORTING GOODS
1030 Hillside 382-5815

TRY D. G. AUTO AND CYCLE for the bicycle you've been looking for. Open 'Ill 6 p.m. Mon.-Fri. 3244 Douglas. Phone 382-4012.

ONE RALEIGH 3-SPEED Mustang $45, one girl's Raleigh 24" $35; very good condition. 477-2465.

LADY'S 5-SPEED, WITH CHILD seat, excellent condition. $90. 656-6579.

10-SPEED CCM TAGRA MEN'S bike, $100. 3-speed boys' bike needs repair, make offer. 478-8951.

PEUGEOT FOR SPRING, NEEDS some work, $50 or offer, 479-5795.

WANTED — TRICYCLE FOR 2 year old. Reasonable. 477-0489.

GIRLS 3 SPEED, MUSTANG, EXcellent condition, $45. 386-1666.

GIRL'S MUSTANG BIKE. PHONE 382-8418.

80 BOATS and MARINE

12' FIBERGLAS BOAT, DECK, windshield and steering, needs paint, $175. 477-1993.

1970 15' SANGSTERCRAFT, TILT trailer, 33 horsepower Evinrude, $2,225. 477-8035.

15' FIBREGLASS CALIFORNIA Cobra, 2 Chrysler outboards. Excellent condition. 388-6867.

WANTED LASER SAILBOAT. 652-1790.

MOULD FOR ROBERTS 36' SAILboat. $500 firm. 388-9826.

80 BOATS and MARINE

OAK BAY MARINE
SALES and SERVICE
1327 BEACH
SPORTSMAN PACKAGE
18' CUDDY CABIN
—70 h.p. Evinrude
—forward hatch
—stern bow rail
—anchor storage
—EZ Load Trailer
1 ONLY
$5688
CAMPION PACKAGES
17½' ALERT HARDTOP
—camper back
—70 h.p. Evinrude
—EZ Load Trailer
$5693
19' KELSEY HARDTOP
—standup camper back
—full galley
—dinette
—170 h.p. OMC I.O.
—depth sounder
—compass
$9416
21' SKEENA HARDTOP
—enclosed cabin
—full galley
—dinette
—head
—standup camper back
—depth sounder, compass
$10,425
SANGSTER PACKAGES
1975 SANGSTER V145
—40 h.p. Evinrude
—EZ Load Trailer
1 only SPRING SPECIAL
$2989
1975 SANGSTER V156
—Foam flotation
—Full canvas
—50 h.p. electric Evinrude
—EZ Load Trailer
1 ONLY Priced to sell at
$3968
1975 SANGSTER V170
—140 h.p. OMC I.O.
—full camper top
—EZ Load Trailer
—windshield wiper
—Bow rail, stern ladder
$6195
ZODIAC
"THE ULTIMATE INFLATABLE"
FROM 7' to 19'
FRANCHISED DEALER
SANGSTER
STARCRAFT — EZ LOADER
EVINRUDE
OMC — VOLVO — PENTA
MERCRUISER — WAUKESHA
OAK BAY MARINE
Sales and Service
1327 BEACH
598-3393

BROKERAGE
27' UNIFLY

80 BOATS and MARINE

GIBSON Powercraft
CENTRE LTD.
2520 Gov't (near Bay St.)
382-8291
dealers for:
BAYLINER
HOURSTON
GLASSCRAFT
CAL GLASS
from 14' to 30'
JOHNSON outboards
EZ LOADER and ROADRUNNER trailers
VOLVO-PENTA
MERCRUISER
OMC outdrives
THIS WEEK'S SPECIAL
BAYLINER
21' SKAGIT COMMAND BRIDGE
—marine head
—complete galley
—full instrumentation (both stations)
—190 h.p. OMC sterndrive
$12,500
"It's the service that sets us apart"

DUNCAN BOATLAND
CAL GLASS
14' — 22'
REINELL
15' — 30'
SEA-RAY
18' — 30'
CAMPION
16' — 21'
Mercury Outboards
VANCOUVER ISLAND'S OUT-BOAT CENTRES
DUNCAN Boatland
6045 Trans Canada Hwy.
DUNCAN 746-4158
642 Burnside
VICTORIA 386-2476

WORLD OF PLEASURE
CLOSE OUT
— ALL —
R-E-I-N-E-L-L
B-O-A-T-S
"FRANCHISE DISCONTINUED"
Here's an exceptional opportunity to save a great deal of money!
MAKE AN OFFER
each considered carefully
also
USED BOATS
at clear out prices
and
MARINE ACCESSORIES
at clear out prices
BANK RATES AVAILABLE
WORLD PLEASURE
386-8424 3388 Douglas
next to Red Lion

HORWOOD MARINE
DEALER FOR
Glas Ply and K & C Boats
DEMO SALE!
19' CUTTY hardtop, 170 Volvo I.O. V-berth. Head, camper back, lifetime, warranty on hull.
SAVE AT $9495
385-1451
HORWOOD MARINE LTD.
823 Pandora

DINGHIES
We are now stocking the LIVINGSTON Twin hull dinghies 7' - 8' - 10' - 13', very stable high quality boats. Sail kits available.
ALL BAY MARINA
2238 Harbour Rd.,
Sidney, B.C.
656-3167 8:30-5:30 Closed Monday.

NATIONAL BOAT SALES
2060 WHITE BIRCH ROAD
SIDNEY, B.C.
(604) 656-3966
NEW AND USED
GRAND BANKS, ALASKAN
OVERSEAS
RANGER
BROKERAGE

HANDYMAN SPECIAL, 20' GLASS over plywood cuddy cab, 292 Ford Warner gear with trailer. Needs paint and minor repairs. Must sell, first $1000 takes, firm. 478-4706.

1971 STUART TURNER 10 H.P. inboard auxiliary engine, gas, low hours, good condition. Smith's knot metre, 1-10 knots. Call after p.m. 112-537-5057.

26' TROJAN FRESH WATER cooled, 190 Interceptor. Fully equipped, sound and clean, $13,700 385-7932, 477-5904.

COUGAR SKI BOATS. COMplete line, also marine hardware. 270 Allenby Road, Duncan, 748-8975, 748-1224.

1974 BAYLINER 2050 ADmiralty, hardtop, 170 Volvo, 89 hours, top condition, $7700. 656-4651.

50 HP 4 CYLINDER GREY Marine engine, 3 to 1 reduction, $200, accept reasonable offer 656-3757.

FLYBRIDGE CRUISER
42'—OA, 2 Chryslers, stateroom, salon, everything, $39,500. 386-8424.

COMFORTABLE 28' HOUSE boat, completely equipped, sleeps 6, $8,900. 652-3501.

1973 10 H.P. MERCURY, HARDLY used, 642-5965.

80 BOATS and MARINE

MERCURY MARINE
SPECIAL
1975 24' Fiberform Cruiser Model
—188 Mercruiser
—Standup head
—Complete galley
—Sunroof and camper cover
—Carpeting throughout
$12,995
Also in stock:
BELL BOY
SMOKERCRAFT
AVON
385-1457
MERCURY MARINE
800 Cloverdale

VAN ISLE MARINA

26' F-G Diesel	$26,000
27' Disp. diesel	$ 8,000
32' Luhrs diesel	$35,000
32' Luhrs twin dies.	$49,800
35' Comd. bridge	$35,000
44' Twin diesel	$54,500
45' Monk diesel	$67,500
16' F-G o-b	$ 3,500
19' Glen-L, o.b., bh.	$ 5,950
26' Express cruiser	$9,000
27' Chris Craft t.s	$17,900
28' Trojan comd. bdge.	$24,000
29' Grenfell	$12,500
30' Spencer & bh.	$26,500
33' Chris Craft t.s.	$25,700
34' C.C. Tri cabin	$24,700
40' Monk comd. bridge	$55,000
24' Motor Sailer	$10,500
26' Grampian	$14,000
29' Alberg, inboard	$21,500

For help finding the right boat for you, contact Don Omlid.
Open 7 Days a Week
VAN ISLE MARINA CO. LTD.
Tsehum Harbour Box 2130
656-1138 Sidney, B.C.

FORTUNE Boat Co.
POWER

22 ft. Chris Craft sea skiff	$4950
22 ft. Fibreform 140 h.p. Merc I-O	$7950
25 ft. Tollycraft I-O crusier	$9500
22' BAYLINER Cruiser	$9350
26 ft. Chris Craft cruiser	$9500
26 ft. Owens Sea Skiff crsr.	$11,950
29' Monk, new engine	$15,900
36 ft. Monk tri-cabin	$18,900

SAIL

14' DART Dinghy, trailer	$675
19' ft. Corsair F.G. sloop	$3890
24 ft. Buccaneer, brand new	$11,400
28' Columbia, diesel aux.	$19,500
26' Thunderbird, outstanding value	$10,500

656-5591
KINGFISHER MARINA
2270 Harbour Rd., Sidney, B.C.

Announcing
Our return to the boating world.
—AND INTRODUCING—
to B.C. waters, the TANZER line of quality Canadian sailboats.
16'—Sailway price, Sidney, B.C. $2445
22'—Sailway price, Sidney, B.C. $7950
28'—Sailway price, Sidney, B.C. $13,950
28'—Sailway price, Sidney, B.C. $18,995
Boats arriving at our new waterfront location in Sidney within the next two weeks. Brochures on all models available immediately.
BOB WHYTE MARINE LTD.
2266 Harbour Rd., Sidney, B.C.
656-6421

CANOES
14' 15' 16'
FRONTIERSMAN
Canoes in stock
BOSUN'S LOCKER LTD
580 Johnson St. 386-1308

SIDNEY PROPELLER AND MARINE POWER LTD.
The sailboat engine centre. We have a A30M 12 HP and a A40M 12HP Farymann diesel in stock. The 6 HP Farymann are coming. See us also for Volvo engines and boat hardware. Also dealer for Espar heaters. 656-3421.

SACRIFICE MUST SELL. 30' older style displacement cruiser, full marine Chrysler Ace, fresh water cooled, sleeps 4, head, sounder, stove, hot and cold water, ice box, hull resuilt April 1974, $4000 firm, 477-0659 between 5-7 p.m.

1974 19' CAMPION KELSEY hardtop. Full canvas, 2 berths, head, sink and dinette. 165 OMC I/O 80 hours. 9.9 Evinrude, 1 hour twin batteries, compass, anchor and dinghy. Sacrifice for quick sale. Phone 656-1785.

30' BRANDLMAYR CRUISER, fibreglass deck and hull, shipyard built, sleeps 6, full galley 280 h.p. Crusader, fresh-water cooled, fully equiped. Fibreglass dinghy plus extras. Asking $15,900. Phone 748-2876.

16'2" STARCRAFT, FIBREGLASS, deep V, 85 h.p. Evinrude, with 6 h.p. Evinrude auxiliary. Ez-load trailer, 2 gas tanks, compass, paddles, skis, vinyl zip top. $4600. 592-3840.

FOR SALE. SAIL BOAT. FLYING Junior by Chriscraft. 14' long 5' wide with matching miller sails. Excellent condition, 3 years old. For further information please call 642-3300.

24' FIBERFORM BAJA, COMmand bridge, 188 Mercruiser, full galley, enclosed head, many extras, 10 months old. 15% off replacement. 598-3949.

26' THUNDERBIRD SLOOP, fully equipped for both racing and cruising. FRP moulded deck, composite hull, 2 suits sails. 385-6868 or 383-8535.

13.6 FIBERGLASS RUNABOUT, tilt boom trailer, 35 h.p. Mercury, complete. $1,000. 658-5082 after 6 p.m.

13'5" BOAT, 35 HORSE MERC. Ez-load trailer, all like new. $850 or offers. Phone 383-8902 after 5 p.m.

1973 13' GLASCRAFT ROAD Runner trailer, 40 horsepower Evinrude, $1800. 658-8386 after 6 p.m.

38' X 9½ EX-FISHING BOAT, planked hull, mechanically A-1, needs carpenter to finish. $4400 firm. 479-1944.

SATURNA ROSE, A LICENSE, 41' Westcoast troller, all electronic, refrigerated hold, phone 539-5519, Saturna Island.

HAIDA 26, CABIN MODEL, CUSTomized interior, knot metre. New 15 hp electric start engine. $14,000. 592-1506.

25 HOURS ON A 20 H.P. MERcury, $650. 16' Frontiersman canoe, V-stern $175, 592-6075, evenings.

16' SANGSTERCRAFT, 50 HORSE power Mercury. $2,600. Immaculate. Moored. Prepaid 1 year. 477-6509.

WANTED SAIL BOAT FROM 20' to 26' around $5,000, no centre board, possible Cal 20 to T-Bird. 656-5157.

WANTED—SAILBOAT TRAILER, for 20' Keel boat, minimum capacity 2,000 lbs, 388-5802.

18' BOAT, 35 HORSEPOWER Evinrude motor, trailer, $800. 658-5773 after 5 p.m.

1968—13' HURSTON, 1971—25 HP Evinrude, tilt trailer, $1495 or best offer. 477-8035.

'69 CHRYSLER 55 H.P. ELECtric, recent overhaul, controls and tank. $495. 656-3775

WANTED: 16½ FT. FIBERFORM Bowrider Tri-hull, outboard model, 1973 or before, 385-0520.

TV PROGRAM LISTINGS

EVENING

CBUT 2 Vancouver | KOMO—4 Seattle | KING—5 Seattle | CHEK—6 Victoria | KIRO—7 Seattle | CHAN—8 Vancouver | KCTS—9 Seattle | KSTW—11 Tacoma | KVOS—12 Tacoma

6:00 P.M.
2—Bob Newhart
4—To Tell the Truth
5—Truth or Consequences
6—News
7—Mike Douglas continued
8—News
9—World Press
11—FBI continued
12—Merv Griffin

6:30 P.M.
2—Hourglass
4—Issues '75
5—Hollywood Squares
6—News
7—White Escape
8—News
9—World Press continued
11—Ironside
12—Merv Griffin continued

7:00 P.M.
2—Easter—Religious Discussion
4—Night Stalker
5—Sanford and Son
6—Ironside
7—Comedy Special
8—Swiss Family Robinson
9—Washington Week
11—Ironside continued
12—Price Is Right

7:30 P.M.
2—Meeker's Hockey Tips
4—Night Stalker continued
5—Chico and the Man
6—Ironside continued
7—We'll Get By
8—Six Million Dollar Man
9—Wall Street Week
11—Oral Roberts Special
12—New Treasure Hunt

8:00 P.M.
2—All in the Family
4—Hot I Baltimore
5—Movie: Greatest Story Ever Told
6—All in the Family
7—Movie: The Robe
8—Six Million continued
9—Great Performances
11—Special continued
12—Comedy Special

8:30 P.M.
2—Tommy Hunter Easter Special
4—Odd Couple
5—Movie continued
6—Tommy Hunter Easter Special
7—Movie continued
8—McCloud
9—Performance continued
11—Movie: Angry Red Planet
12—We'll Get By

9:00 P.M.
2—Special continued
4—Barretta
5—Movie continued
6—Special continued
7—Movie continued
8—McCloud continued
9—Performance continued
11—Movie continued
12—Movie: The Molly Maguires

9:30 P.M.
2—Special continued
4—Baretta continued
5—Movie continued
6—Special continued
7—Movie continued
8—McCloud continued
9—Performance continued
11—Movie continued
12—Movie continued

10:00 P.M.
2—Easter Documentary Special
4—News
5—News
6—Night Stalker
7—Movie continued
8—Kojak
9—Performance continued
11—Star Trek
12—Movie continued

10:30 P.M.
2—Special continued
4—Wide World Concert
5—Johnny Carson
6—Night Stalker continued
7—News
8—Kojak continued
11—Star Trek continued
12—Movie continued

11 P.M.
2—News
4—Concert continued
5—Johnny Carson continued
6—News
7—Movie: Eye of the Cat (11:15)
8—News
12—Movie continued

11:30 P.M.
2—News
4—Concert continued
5—Johnny Carson continued
6—News
7—Movie continued
8—News
12—Movie: Song of Bernadette

12 MIDNIGHT
2—Onedin Line
5—Midnight Music Special
6—Movie: Atlantis, Lost Continent
7—Movie continued
8—Movie: The Ten Commandments
12—Movie continued

12:30 A.M.
2—Midnight (1:00)
5—Music Special continued
6—Movie: Elmer Gantry (2:00)
7—Movie: Secrets of the Blue Room (1:10)
8—Movie continued
12—Movie continued

ALL TIMES ARE LOCAL
CHANNELS RESERVE RIGHT TO MAKE LAST-MINUTE CHANGES

EARLY SATURDAY

8:00 A.M.
2—French Program
4—Devlin
5—Land of the Lost
6—McGowan and Company
7—Jeannie
8—McGowan and Company
11—Across the Fence
12—Frisky Frolics

8:30 A.M.
2—French Program
4—Lassie's Rescue Rangers
5—Sigmund
6—Circle Square
7—Pebbles
8—Circle Square
11—Lifestyle
12—Superman

9:00 A.M.
2—French Program
4—Super Friends
5—Pink Panther
6—Wrestling
7—Scooby-Doo
8—Red Fisher
11—Idea Thing
12—Scooby-Doo

9:30 A.M.
2—French Program
4—Super Friends
5—Star Trek—Cartoon
6—Wrestling continued
7—Shazam!
8—Waterville Gang
11—Wally's Workshop
12—Shazam!

10.00 A.M.
2—French Program
4—These Are the Days
5—Jetsons
6—Golden Years
7—Dinosaur Valley
8—Story Theatre
11—Outdoors
12—Flintstones Comedy Hour

10:30 A.M.
2—French Program
4—American Bandstand
5—Survival
6—Outdoor Sportsman
7—Hudson Brothers
8—Hudson Brothers
11—Bobby Goldsboro
12—Comedy Hour continued

11:00 A.M.
2—French Program
4—American Bandstand continued
5—Bosketball: NCAA Semis
6—Under Attack
7—World Misstón — Special
8—Rupert Bear
11—Wrestling
12—Globetrotters

11:30 A.M.
2—French Program
4—Impact
5—Basketball continued
6—Under Attack continued
7—Special continued
8—Pete's Place
11—Wrestling continued
12—Women's Tennis

12 NOON
2—Children's Cinema
4—Movie: Young Stranger
5—Basketball continued
6—Children's Cinema
7—Special continued
8—Movie Review
11—Big Blue Marble
12—Tennis continued

12:30 P.M.
2—Cinema continued
4—Movie continued
5—Basketball continued
6—Cinema continued
7—Special continued
8—Travel '75
11—Outdoors
12—Tennis continued

1:00 P.M.
2—Canadian College Sports
4—Movie continued
5—Basketball continued
6—Canadian College Sports
7—Special continued
8—Know Your Sports
11—Movie: Poor Little Rich Girl
12—1974 World Hockey

1:30 P.M.
2—Sports continued
4—Action: Inner City
5—Basketball continued
6—Sports continued
7—Special continued
8—Outdoor Sportsman
11—Movie continued
12—Hockey continued

2:00 P.M.
2—Sports continued
4—Lucky Jim
5—Basketball continued
6—Sports continued
7—Special continued
8—Canadian West
9—Villa Alegre
11—Movie continued
12—Hockey continued

2:30 P.M.
2—Sports continued
4—Pro Bowlers Tour
5—Basketball continued
6—Sports continued
7—Special continued
8—Roller Derby
9—Carrascolendas
11—Dead Or Alive
12—Hockey continued

3:00 P.M.
2—Water Polo
4—Bowling continued
5—My Partner The Ghost
6—Water Polo
7—Special continued
8—Roller Derby continued
9—Sesame Street
11—Wrestling
12—Hockey continued

3:30 P.M.
2—Water Polo continued
4—Bowling continued
5—My Partner continued
6—Water Polo continued
7—Special continued
8—Under Attack
9—Sesame Street continued
11—Wrestling continued
12—Hockey continued

4:00 P.M.
2—Bugs Bunny
4—Wide World of Sports
5—Animal World
6—Bugs Bunny
7—News
8—Under Attack continued
9—Mister Rogers
11—UFO
12—Hope Diamond—Special

4:30 P.M.
2—Bugs Bunny continued
4—Wide World continued
5—News
6—Bugs Bunny continued
7—CBS News
8—Wide World of Sports
9—Electric Company
11—UFO continued
12—Special continued

5:00 P.M.
2—NHL: Boston at Toronto
4—Wide World continued
5—NBC News
6—NHL: Boston at Toronto
7—Movie: Nobody's Perfect
8—Wide World continued
9—Zoom
11—Star Trek
12—CBS News

5:30 P.M.
2—Hockey continued
4—News
5—Seattle Weekly
6—Hockey continued
7—Movie continued
8—Wide World continued
9—State Politics
11—Star Trek continued
12—Page 12

ALL TIMES ARE LOCAL
CHANNELS RESERVE RIGHT TO MAKE LAST-MINUTE CHANGES

80 BOATS and MARINE

C.C.M.
HAVE MORE TO OFFER
COMPLETE
MARINE REPAIRS
ALL TIDE HAULOUT
WITH TRAVELIFT
2 MARINE WAYS
DRYLAND STORAGE
COFFEE-SHOP-STORE
SERVICE STATION
FUEL DOCK
CALL
CANOE COVE MARINA
656-5633 or 656-5566
WHARFAGE AVAILABLE

DOUBLE EAGLE
14'—16'—17' BOATS
NOW IN STOCK
100% Hand Lay-up
14'—75" beam—40" depth—740 lbs.
16'—81" beam—45" depth—870 lbs.
17'—89" beam—53" depth—1300 lbs
Check and compare—there is NOTHING comparable in this size of boat.
Available exclusively at
MULLINS MARINE SALES LTD.
382-1928 382-4515
925 Yates St.
MERCURY OUTBOARDS

DANE YACHT SALES
NEW $24,900 NEW BURNS CRAFT 32 FT.
HOME CRUISER
ALL FIBREGLASS
KINGSCRAFT 55 FT.
HOME CRUISER DEMO
SALE PRICE $79,000
592-6313

CHRYSLER OUTBOARDS
SALES-SERVICE-PARTS
New models on display from 3.6 hp. to 130 hp.
Phone for an appointment to have your motor serviced.
VICTORIA Lawnmower Hospital
834 Johnson St. 386-8338

MARINE HARDWARE for SAIL and POWER
Schaefer, Barton, Barient and Main for sailboats.
Brydon, Aqua Marine, Perko and Wilcox for powerboats.
All At
McQUADES MARINE SUPPLY
1252 Wharf St.
383-1141 382-8258

SELL OFF
Springbok's best 14' aluminum used 2 seasons — like new. Cost new $805., cost to you $495.
ALL BAY MARINA
2238 Harbour Rd.
Sidney, B.C.
656-3167 8:30-5:30 CLOSED MONDAY

21' FIBERGLAS NORTH SEA sloop, as new condition, 3 sails, SS rigging, sleeps 4. Complete with 4-cycle Honda outboard. Must sell $5,200. 479-2776.

NEW 20' FIBERGLASS CRUISER. Finish yourself, $2750. Proven popular design. 656-1476.

1972 17' K & C, VOLVO INboard, Canvas top. Good shape. 656-3432.

URGENT, MUST SELL, 17.5', K and C Volvo 130, Ez-loader trailer $5,600 or offers. 652-3864.

PLYWOOD-BOAT FOR SALE, 24' long, 5' wide, offers 478-5674.

17½' BOAT, FIBREGLASS ON plywood, offers or swap. 388-5742.

15' FIBREGLASS CANOE MOLD $125 or nearest offer. 477-8630.

80 BOATS and MARINE

BOSUN'S BOAT SALES
CATALINA 22
Deluxe model on display
$6795
ALBIN 79
26' Ocean cruiser from Sweden, fully equipped with diesel engine and sails.
$23,995
Yacht Brokerage
We have many listings to choose from.
ALBIN 25
$19,500
OPEN 7 DAYS A WEEK
10775 MacDonald Park Rd.
BOSUN'S MARINA
656-5564

1974 16' K & C DEEP VEE
Excellent condition with '74 50 hp electric start Evinrude and tank. 1450 lb. EZ Loader Trailer goes too. Boat has full Camper Top, upholstered sleeper seats, electric windshield wiper, engine hour meter, life jackets, paddles, bumpers, rod holders and running lights. Reason for selling: I love this boat but never find the time to use it. Take it away for 53,595. Firm.
After 5 P.M. — 656-1919

TONY BURTON SAILING SCHOOL LTD.
Has students and other sailors who are looking for good quality sailing boats to buy. Let us sell your boat for you—reasonable brokerage rates. 383-4011, 477-6325.

BOATERS!
See our large display of appliances, plumbing and electrical supplies.
S. J. PEDEN LTD.
2855 Quesnel St. 386-3464

HARBOUR MACHINE LTD.
DIESELS
CHRYSLER, NISSAN
FARYMANN
Gas and Diesel engine rebuilding. Shaft and Prop Repairs.
31 Erie St. 383-6555

1964 85 HP MERC, 6 CYLINDER, electric, long shaft, shift control box and electric harness. Recent complete rebuild, excellent condition, $695. Phone 385-2174 or Nanaimo 754-7864.

WANTED — FIBERGLAS CABIN cruiser, 24' or over, dual controls, will trade acre lot, Gabriola Island, near Silva Bay. Paved roads, power, good water. 826-8854 (Mission).

25' RIENELL CABIN CRUISER, fully equipped. Complete financing or trades accepted. Phone Roland 386-3516.

SOMETHING DIFFERENT
Charter a boat, cruise the Gulf Isles, weekend special. 656-3757 for information.

14½' FIBERGLASS BOAT, TRAILER, 1958 reconditioned 33 hp Mercury. $1350. 652-2903.

WANTED: SMALL FAMILY DAY sailer, prefer modern fiberglass. 383-6150.

PRIVATE SALE
27' Unifilite, boathouse kept, fully equipped, $21,000. 477-0727.

SEAGULL OUTBOARD 7½ H.P. Silver Century 10 hours only. $350. 477-2465.

MUST SELL! 26' (BARTENDER design). Needs motor work. $2,500. 652-2351.

WANTED: 18 OR 20 FOOT INboard-Outboard runabout. 656-5086.

92 SPORTING GOODS

MILITARY HANDGUNS
Bought, sold and appraised. All employees bonded. Crest Equipment, Box 3202, Vancouver, B.C. V6B 3X6.

MAN'S SKI PANTS, NEVER used, size 34, $35. Bowling ball, $10. 479-1438 after 5.

CUSHMAN ELECTRIC GOLF cart, windshield, canopy, excellent condition, $1100. 382-3253.

.44 CALIBRE TINGLE, SINGLE shot black powder target pistol, $65. 386-7028.

WINCHESTER PUMP SHOTGUN, excellent condition, 479-7056.

WILL SWAP WATER BED (value $120) for 16' canoe. 384-0168.

WANTED: MAN'S ROLLER skates, size 8 or 9 384-9792.

92 SPORTING GOODS

POCKET FISHERMAN!
—ROBINSON'S OWN—
Complete CASTING SET, ROD, REEL AND LINE.
ALL METAL HIGH QUALITY
Robinson's
1307 BROAD 385-3427

DIVERS: Before buying, it will pay you to see what the oldest dive shop in B.C. has to offer. Top quality, sensible prices and after sales service. Scuba courses starting monthly. FRANK WHITE'S SCUBA SHOP, 832 Fisgard St.

SEA TREK DIVE CENTRE
"TEACHING IS OUR SPECIALTY"
Next SCUBA COURSE
Starts April 6
629 Dunedin 386-7528

LACROSSE
RAY'S SPORTS CENTRE LTD.
1692 Douglas 385-6312
and
Colwood Corners 478-3606

FULL SET OF MAN'S RIGHT hand golf clubs, bag and cart 383-7071.

93 CAMERAS, SUPPLIES AND PHOTO FINISHING

EXPERIENCED CAMERAS
USED
1 KONICA auto reflex T 1.4
1 LEICAFLEX — SL 50 mm F2.0
1 CANON 814 EL Demo.
1 VISOFLEX II and bellows
1 MAMIYA C-33.
1 MAMIYA C-220.
1 300 mm f4.0 Takumar
1 NIKON Series I Vivitar 70-210.
1 35 mm F2.8 OM-1.
1 20 mm F4.5 Takumar
1 105 mm F2.8 Takumar
1 CANON 1218 Super Super 8 12-1 Zoom as new.
Bill's Photo Supply
1672 Douglas 383-7443

SUPER 8 MOVIES
Movies for home projectors; World's Largest Selection of Entertainment Films—Sound and Silent—also Projectors at our LOW PRICES! SEND FOR FREE CATALOGUE
Cambridge Films Corporation
323 Church St.
Oakville, Ontario. L6J 1P2

NIKKORMAT FTN 50MM NIKON lens, 200mm plus 28mm. Vivitar tripod and carrying case, $450. 385-4025 after 5:00 p.m.

RICOH TLS SINGLEX 35MM camera with 55 and 1 - 35 mm lens, Tri-X Converter, electronic flash, best offer, 386-0568.

COMPLETE DARK ROOM OUTfit with Opemus III enlarger with 2 lenses. Used one, $175. Day, 478-7813, evenings 479-8377.

TELESCOPE — BUSHNEL SKYchief II, 20-year warranty, $200. 592-6200.

CANON F1 F1.4 LENS, 4 MTHS old, $495 firm. 382-7067, before noon.

96 RANGES, STOVES AND FURNACES

OIL RANGE, 50 GALLON OIL tank with stand, offers. 385-6314

STOVE, OLDER MODEL, WORKing order, offers. 592-4880.

30" RANGE AS IS, $35 1547 MORley.

40" GE RANGE, $50. 384-9270 after 4:00 p.m.

97 FURNITURE

THANKS!
The Woodshed thanks you for your response to our furniture. But we regret we are too busy to accept new orders until April 30. Sorry.

THREE ROOM GROUPS $599.50. Terms available. MacDonald Furniture Mart, corner of Broad and Pandora. 383-1171.

SOLID ROCK MAPLE DROPleaf table, $50; 7' circular chenille rug, $35. Perfect condition. 479-5585.

MODERN DESK, LEATHER TOP, chrome legs. 48" long, also metal bookcase with sliding doors, one chair. 595-1186.

SPANISH STYLE LIVING ROOM, bedroom and kitchen furniture in excellent condition. Will sell separately. 479-6849.

SINGLE BOXSPRING AND mattress, $65, 4-drawer chest, wood grain finish, 386-0355.

MUST SELL SINGLE BED, BOX spring and mattresses in excellent condition. 598-6343.

LIKE NEW CHESTERFIELD, loveseat and chair, also dinette set, 2 end tables. 383-5580.

ROCK MAPLE DINING ROOM suite, 4 chairs, table buffet and hutch. $450 firm. 598-5546.

QUEEN SIZE BED; FOLD DOWN couch; coffee tables, and lamps. 478-0136.

CHESTERFIELD AND CHAIR, 4 years old, blue and green, excellent condition, $175. 478-5224.

WATER BED FRAME, BLACK Moroccan leather complete, mattress, etc. $250. 385-7457.

USED FURNITURE CAN BE seen 3181 Kingsley St. Phone 592-3167.

OLDER 4 CUSHION BROWN chesterfield, $30. 477-2078.

97 FURNITURE

PRE-INVENTORY
CLEARANCE
of chesterfield and dining suites now on sale. Easy terms or 90-day no interest. Free delivery.
Continental Home Supply
386-2458
716 JOHNSON
VICTORIA, B.C.
(Div. of Monarch Stores)

TILLICUM FURNITURE WAREHOUSE STORE
New furniture at old prices. Featuring comfortable Colonial styles. High back chesterfields, love seats, hide-a-beds and occasional chairs in Herculon and 100% nylon fabrics for easy care and hardware. Full selection of pole, swag and table lamps, maple end and coffee tables — bedroom furniture sold separately or by the suite, dining room suites in Colonial maple or heavy early American pine. Sit in comfort and relax in a rocking chair of pine or maple woods. Don't pay big store prices — see us first.
THIS WEEK'S FEATURE
Large selection of love seats, all available fabrics at clear-out prices.
FREE parking at the door. Use your Chargex. 382-2434. 1006 Tillicum at Craigflower.

MATTRESSES
6 LATEX
FOAM RUBBER (all sizes)
posture zone support, clean, hygienic, doesn't sag or lump. 3'3", $109. 4'6", $129; Queen $179.
IMMEDIATE DELIVERY
GREGG FURNITURE
2300 Douglas 388-7365

NEW CONDITION, WHITE OVAL wood dinette table with 3 black chairs, $110. 382-2989.

EXTREMELY LOVELY ROCK maple table and 6 chairs, $550. 595-1001.

KROEHLER QUEEN SIZE HIDEa-bed, like new. $275. 385-1550.

98 TV, STEREO, RADIO SALES AND SERVICE

CAV ELECTRONICS LTD.
SALES AND SERVICE
For quality audio components
758 YATES 388-6564
1886 HILLSIDE 595-5222

ELECTRON TV
for a good selection of used reconditioned color and black and white TVs see us now.
100 W. Burnside 383-5432

ADMIRAL 26" COLOR TV, 100% solid state, floor model, now clearing at cost $640, 1-year warranty.
ATLAS STEREO AND TV
385-2712 763 Fort Street

ANOTHER SHIPMENT ALLOWS us to offer Zenith 20" TV for only $499 — save $50 on this reliable model. Butler Brothers, 1720 Douglas (opposite the Bay), 383-6911.

HEATH KIT, SOLID STATE electronic keyer for ham radio, never used, $50 or best offer. 386-7028.

TV RENTALS
from $10 monthly
KENT'S TV
742 FORT 383-7104

FOR SALE. AR TURNTABLE with new Shure M91ED Cartridge. Pair Prolinear Stage 3 speakers. $160. for all. 386-0766, before 3 p.m.

QUADRAPHONIC 8-TRACK AMFM stereo with 4 speakers, with Dolby. $850. (3 year warranty) 383-5014 or 382-5154, Wayne.

ELECTROHOME COLOUR TV, large cabinet model, working, needs adjustment, $125. Phone Paul 656-3813 (work 'til 11 p.m.).

COMPONENT STEREO PACKage Am-FM radio, 8 track, record changer, 2 speakers, head phones, stand. $180. 656-1755.

SHARP COLOUR T.V. 20", 6 months old, list price $550, now $325. 384-6051 anytime.

COMPACT PANASONIC STEREO, in excellent condition, $200, phone after 6, 386-7301.

A REALISTIC CB TRC 24A 23 channel, all crystal plus 4' aerial, $160 firm. 477-9344.

ROBERTS 200 RECEIVER AMP with Stromberg Carlson Speakers. $250. 598-5546.

COMPONENT STEREO FOR sale or take over payments. Asking $1200. 383-2118 anytime.

PANASONIC REEL TO REEL automatic reverse tape deck, 25 tapes, $350 or best offer. 478-5585.

98 TV, STEREO, RADIO SALES AND SERVICE

WHY BE FOOLED
SEE THE SPECIALISTS
WE ONLY DEAL
in color TVs
RENT OR
Rent to own
3 year unconditional guarantee on parts and labour, 6 year warranty plan on picture tube.
CALL NOW
OPEN 10 A.M. - 10 P.M.
6 DAYS A WEEK
CITY CENTRE TV
3970 Shelbourne 477-6971
next to K-Mart in the Mall

BUTLER BROTHERS
TV Sales/Rentals
1720 DOUGLAS STREET
385-3832

RENT
or
LEASE
NEVER EVER PAY FOR SERVICE
Call Now
MAIS TV
1821 COOK
385-2435

STEREO REPAIRS
Fast economical repairs to radios, tape recorders and stereo components — all makes.
Factory authorized service for Dual PE, Toshiba, Super Scope, Rotel.
YOUNG'S AUDIO DEPT.
794 Fort 382-5512
ALSO IN PORT ALBERNI

KENT'S TV SERVICE
Reasonable prices
PROMPT
in home color service
SAME DAY SERVICE
in most cases
112 YEARS
serving Victoria and the Island
383-3513
742 FORT

EMMERSON SOLID STATE AMFM radio, stereophonic phonograph, offers. 384-2967.

26" ADMIRAL COLOR TV 5 years old, $250 firm. Phone 743-5940.

PORTABLE BLACK AND WHITE 12" TV, good condition. 385-0613.

LLOYDS COMPONENT STEREO system, 10 months old. 385-7348.

99 GROCERIES, MEATS AND PRODUCE

FREEZER BEEF SALE
Sides of Baby Beef .95 lb.
130 to 160 average weight

A-Hinds	1.15 lb.
Sides C-1's reg.	.85 lb.
Hinds C-1's	1.05 lb.
Fronts C-1's	.69 lb.
Calves liver	1.09 lb.
Beef liver	.89 lb.
Sirloin Tip roasts	1.69 lb.
No. 2 Bacon	1.19 lb.

ALBERTA MEAT DISTR.
1811 Cook St. 383-3012 or 383-8552

99 GROCERIES, MEATS AND PRODUCE

WILLIAMS QUALITY MEATS
Grain-Fed Grade "A-1"
Freezer Beef
Sides 95c lb., hinds $1.19
Fronts 79c lb.
Full Baron of Beef $1.05 lb.
Fresh local A Turkey, 15-lb. average, at 89c per lb.
100 per cent guaranteed quality
795 Fort Street 384-0525 - 26

SAVE MONEY AT HARVEY'S
Super Burger 45c lb.
Harvey's No. 1 home cured side bacon $1.05 lb.
Smoked picnic ham 79c lb.
FREEZER SPECIALS
Sides of beef. Guaranteed tender, cut, wrapped, 95c lb.
2709 QUADRA STREET 383-2031

100 MISCELLANEOUS FOR SALE

Mel's BARGAINS
FOR GOOD USED FURNITURE AND APPLIANCES.
3460 QUADRA 384-3152

PATIO SALE. SATURDAY, March 29., 9:30 a.m.-2:30 p.m., 1170 Tattersal. Volvo Penta outdrive, Sheraton cane bed, 9x12 sculptured rug, kitchen table set, hockey equipment, wooden radio, china, glassware, misc. cookware, household items, toys, assorted infants, men's, ladies and child's clothes. 2 Gloveroll duffel coats.

GIGANTIC GARAGE SALE
Friday, Saturday and Sunday, 9 to 9. 1430 Brooke St. Old coke machine, chest of drawers, combo TV, boat motor and trailer, radios. Oil stove, lamps, steel trunk, birdcage, book shelf, tools, night tables, fibreglass laundry tub with taps, sink, tub and toilet, light green, like new, miscellaneous items.

island plastics
928 CLOVERDALE, 384-9814

MUST SELL — MODERN McClarey frost-free fridge, Tappan stove, motorized lawnmower, shag carpets like new. Bookshelves, double bed, oak office credenza, bean bag chairs, firescreen, dresser, Coleman lantern, Katalytic heater, skils, electric frying pan, broiler unit, vacuum cleaner. 384-7157 days.

GARAGE SALE, 2900 TUDOR, 10-4 Sat. March 29th. Electric lawn mower; table saw; barbecue; fridge; 3-burner Coleman Stove; lamp; heater; cooler; golf clubs; home movie outfit; dresser; miscellaneous items.

REPOSSESSED EQUIPMENT, telephone answering machines, and cash registers, for restaurants, service stations and stores, big savings. — take over leases — rent or purchase, Crest Leasing Co. 658-8276.

FRIGIDAIRE WASHER AND dryer, 6 cycles, $150 for pair. G.E. Floor Polisher, $10, exercise bicycle, $20; 3 pair cream colored drapes, 7' long, cover 9' 12', 15' $30; 6 men's worsted suits, 38-42. 477-9464.

BEAUTIFUL NEW LINED drapes, custom made by Woodward's, pleated size 132"x54", cost $113 for $70; new lady's Schick Consolette hair dryer, unused gift, 384-8354.

UNIVERSAL TRADING CENTRE—584 JOHNSON
Best prices in town on used furniture, antiques, tools, stereos, cameras, and 8-track tapes — $2.75 each. Phone 386-9512.

25" ADMIRALS COLOR TV, 1973 model; Chesterfield suite; dinette suite, complete with 6 chairs; one single and one ¾ box spring with mattresses. 383-2050 or 386-1739 after 6 p.m.

SABOT COMPLETE, PERFECT condition, new sails, folding rudder, SS fitted, mahogany trim, also Attenhoffer all steel skis, 196 centimeters, harness, and size 10 boots, 382-4122 after 6 p.m.

INTERESTING RUBBLE AND collectables cheap, also water colors, frames, limoges dinner set, small Victorian cabinets, 8-piece inlaid cane bedroom suite. 610 Foul Bay, 5 p.m -8:30 p.m.

BROWN CHESTERFIELD AND chair, 2 piece bedroom suite, gas range, chrome table and chairs, miscellaneous household furniture. 658-5951.

CHESTERFIELD, $65; ASSORTment of old records, match stick bamboo drapes, 2 pairs Avocado drapes, and other miscellaneous drapes, single floral bedspread, $7; portable typewriter, $25; 656-3317.

WALNUT CONSOLE TABLE $95, waln

100 MISCELLANEOUS FOR SALE

GOOD NEWS FOR YOU TODAY!!!

FROM SATURDAY MARCH 29TH — 9 A.M. THROUGH TO TUESDAY APRIL 29TH TILL 5:30 p.m. 1975

Buy-Rite Warehouse sales are having their biggest and BEST PRE-INVENTORY STOCK REDUCTION CLEAR-OUT you have ever seen

ON HOME FURNISHINGS

ALSO

A limited quantity of 1974 model Admiral Brand new appliances.

AT SPECIAL WAREHOUSE CLEAR-OUT SALE PRICES!

"We Will Not Be Undersold"

Open 9 a.m. to 5:30 p.m. Fridays 9 a.m. to 9 p.m Closed Wednesdays

BUY-RITE
Warehouse Sales
704 View
(Downstairs)
Personal Shopping Please

VICTORIA AUTO BROKERS
1805 BLANSHARD

72 OLDS Delta 88, air $2899
72 DATSUN wagon, auto., 10,000 miles on new motor, needs body work $849
67 POLARA 500 2-dr. Htp. Local, one owner $799
67 WILDCAT 4-dr. Ht. Immaculate $1199
58 INTERNATIONAL pickup, local owner, firm $399
69 TOYOTA new motor, firm $1199

OPEN 'TIL 8 P.M.
MORE TO CHOOSE FROM
386-7707 Dir. D-8289

HASTINGS

See us for reconditioned appliances. Vacuum cleaners, power tools, washers, dryers, ranges, refrigerators, dishwashers. WE also have used parts.
382-6811 2100 DOUGLAS

Sidney Auction

Wishes to announce their next auction Saturday March 29, 10 a.m. Free coffee and donuts. 9766 Fifth St. Sidney, 656-2333.

773 SNOWDROP AVE. MARCH 28, 29. Half a house of furniture, chesterfield and chair, brocaded occasional chairs. End tables, beds, rugs, dining table, 6 matching chairs, ornaments, dishes, picture, appliances, wicker chairs, lawnmowers.

LARGE FREEZERS

BUTLER BROTHERS
1720 Douglas 383-6911

SOLID INVESTMENT

Silver bullion. .999+ purity. Fast delivery from Continental Gold and Silver Co. Ltd., 2811 Douglas St., 388-9524.

WALNUT BEDROOM SUITE complete, excellent condition, $200. Limed oak coffee table, $35; two wood patio chairs, $8 each. Apply Saturday A.M. only March 29, 2537 Richmond Rd.

100 ITEMS PLUS, INCLUDING antiques, wooden collectables, spinning wheel, pine blanket boxes, clocks, household furniture and glass, private, 478-5797.

SILVER TEA SERVICE AND tray, pair white and gold tri-light table lamps, light gold shag rug 3x12 regular $25 a yard. 592-7064.

FOR SALE, 40-GALLON CASCade hot water tank, one year old. $60. One 20-gallon GSW as new, $50. 385-3161.

SAWS SHARPENED
Hand and Circular Blades
VIC. LAWNMOWER HOSPITAL
834 Johnson 386-8338

SWIVEL ROCKER AND MATCHing Ottoman, record stand, gossip bench, wedding dress, chrome surgical table. 384-6189.

SNOOKER BALL SET, 2 POOL cues, wall score board, tent trailer needs canvas, electric guitar, amplifier and microphone. 477-4740.

LARGE QUANTITY OF RESTAURant stainless steel cutlery, etc. Chinaware and miscellaneous items. As one lot or small sets. 388-4488.

COMMUNICATION EQUIPMENT 6 only, VHF radio transceivers, 25 watts, repossed. Clearance price, Canadian Electronics Ltd. 2019 Government St. 382-4275.

Aluminum Gutters

5" CONTINUOUS In baked enamel Screens, windows, awnings. B.C. ALUMINUM 479-3232

OAK OFFICE DESK WITH TYPEwriter well, $70; smaller desk $45, 3 room dividers $8, $12, and $16. 386-9021, 592-1005.

DINING ROOM SUITE, KITCHEN suite, crib, high chair, coffee table. 478-6251, 1187 Goldstream.

¾ BED, SPRING AND mattress. Ladies roller skates size 9. Baby sterilizer. 652-2774.

INCINERATOR BARRELS, covers and screens delivered. 479-4067 after 6 p.m.

9X12 SCULPTURED RUG WITH underlay (mountain fern green) one-year old, $150. 595-0537.

WESTINGHOUSE FRIDGE $80, Viking stove, $75, both in good condition. 386-0397.

CERAMIC TILE FROM 60C PER sq. ft., 72c with gold. Direct Importer. 386-2812.

WHITE SHAG CARPET 12x12, EXCELLENT CONDITION. $300. 592-4738.

ORIGINAL WEDDING DRESS, lace bodice and train, size 5-7, $75. 478-8744.

15.1 CU. FT. FRIDGE, APARTment stove, wringer washer, metal storage cabinet. 385-1604.

HUNT DURATAX 30 QUART 3 speed cake mixer, Georgias Bavarian, 1021 Pandora Ave.

30" MOFFAT STOVE, 3 MONTHS old, perfect condition. Dining Wood table, best offer. 592-4690.

PRAM, $12; MATCHING checked bedspreads and drapes; kitchen curtains. 598-5771.

2 USED MIMEOGRAPH MAchines, manual and electric. Private party. 595-4554 595-1587.

CROCHETTED BEDSPREAD. 386-1819.

HOOVER SPIN-DRY WASHING machine $70. 479-1841.

HOOVER SPIN WASHER, $70 OR best offer. 479-1017.

HOOVER WASHER SPIN dryer, $50, good condition. 598-3155.

MCCLARY EASY WASHER. 595-0150, 384-3140.

LARGE FRIGIDAIRE FRIDGE for sale. 383-7596.

OLD BUT GOOD MAYTAG clothes washer $40. 388-5391

100 MISCELLANEOUS FOR SALE

Mais

USED

Dumont 25" color console TV $279.95
54" Mattress and box spring $99.95
Assorted dining room chairs, pair $27.50
White bedroom suite (2-piece) $59.95
Admiral and Fleetwood record players $39.95
AGS cassette recorder, AC-DC, like new $49.95
Fleetwood 26" color, 1½ yr. warranty still on picture tube $499.95
23" Black and white console $39.95
Fabric rocker chair $49.95
Black and white portable $39.95
Kenmore twin tub washer spin dryer $134.95
Double size chesterfield sleeper $99.95

NEW

Roll around tea wagon, as is $22
Metal record rack, as is $17
Double pedestal desk, as is $69
Corner desk, as is $45
Bookcase wall shelves, as is $90
Bookcase-hutch, as is $40
Glass top square corner table, as is $75
Hexagon end table, as is $75
Dining room table, as is $125

1821 COOK
385-2435

USED

FULL SERVICED AND SOLD WITH A. C. TAYLER GUARANTEE

SEVERAL

Used RANGES
Used REFRIGERATORS
Used WASHERS
Used DRYERS

C. TAYLER
HOME APPLIANCE LTD.
707 JOHNSON ST.
383-3281 383-2324
SERVING VICTORIA AND THE ISLAND FOR 25 YEARS

MOVING SALE: OLDER CHESterfield and chair, cabinet stereo, air pistols, tires, car parts, oil stove, fridge and miscellaneous. 388-5742, 2750 5th Street.

GENDRON STROLLER, DEluxe, hardly used, $30. Metchosin, 478-1359.

ELECTROHOME TV, 20" PORTAble with stand. 478-2164.

10' FLATDECK. 479-4960.

103 MISCELLANEOUS WANTED

LUNDS
We BUY For Cash
APPRAISALS
926 Fort St. 386-3308

THE SALVATION ARMY Needs your re-usable clothing, furniture and household goods. "Help us to help others." Family Thrift Stores. Victoria, Sidney and Langford. For pickup — 386-3295.

BRENTWOOD BARGAIN BARN
BETTER QUALITY USED FURNITURE AND APPLIANCES
Before you buy or sell Compare our Prices
7115 West Saan. Rd. 652-7711

ELECTRIC BROOM, BEAUtyrest bed, naugahyde chesterfield, Oak chairs and furniture. Round kitchen table, baby furniture, rocker. 477-9197.

CASH FOR OLD OIL PAINTINGS, antique and estate jewellery. Brandon's, 18 Centennial Square. 385-0623.

IF YOU ARE MOVING AND have any furnitude etc. for sale, please call 595-7567.

WANTED 9X9 TENT WITH canvas floor. Reasonable, in good condition. 479-4094.

WE BUY FURNITURE, HOUSEhold goods, pictures, tools, etc. Best cash prices. 386-0462 anytime.

WANTED: GIBSON GARDEN tractor or cat in whole or parts. Jim, 112-753-2771, collect.

GOOD SINGER TREADLE SEWing machine, wanted by student. 592-0281.

WANTED LADIES' PANT SUIT, good quality winter weight, size 10-12. 478-8460.

WANTED USED CONCRETE mixer, buy or rent. Evenings 642-5276.

LAPIDARY EQUIPMENT WANTed. Pebble polisher and white's metal locater. 386-7028.

WANTED 1 PAIR OF GLASS doors with small panes, 592-3940 or 383-8224.

WANTED: FRENCH DOORS, 3.0x6.8. 595-6979.

SELL OLD BOOKS TO THE Haunted Bookshop, 382-1427.

FRIDGES AND FREEZERS bought. 598-7422. All-Temp.

WANTED TO RENT GARAGE to use as workshop. 383-2888.

9½ OR 10 HORSEPOWER OUTboard. Call after 5, 383-1015.

LARGE FREEZER WANTED. New condition. 658-5882.

WANTED: 3"-4" BELT SANDER, reasonable. 384-1639.

109 MISCELLANEOUS TO RENT

SAWYER SEWING CENTRE
RENT TO OWN — Domestic and industrial sewing machines
840 FORT 388-6228

112 WANTED TO RENT MISCELLANEOUS

SPACE WANTED — FOR DANCE Studio. 1800 Sq. ft. or more, flat floor, heated, downtown best. Contact David Dressler, Dancenergy Studio. 384-3841, 1322-A Government St.

115 SWAPS

FOR MORTGAGE OR AGREEment. 1970 Monte Carlo, one owner, like new. 27,000 miles. Phone 595-2331 or evenings 477-9774.

WORN ENGAGEMENT RING value $400, new Stereo (RCA) value $300, will negotiate offers. 382-4405.

1971 750 HONDA, 800 MILES ON new engine for truck or car of equal value. 383-5014 or 382-5154, Wayne.

1964 GMC 1 TON PANEL, $800 OR trade for sports car. 478-6217.

117 ANTIQUES

MAYNARD'S
EASTER AUCTION

MARCH 31, APRIL 1
Large collection of India Argillite Carving and Native artifacts are being sold. Consignments of this type will be accepted until March 27 for this sale.
824 FORT ST.
388-7821

BEAUTIFUL ANTIQUES AND period reproductions at the Island Gallery by the Oak Bay theatre. Closed Mondays.

TOP CASH FOR JEWELRY, AN tiques, pictures, curios, etc. Bygones Antiques. 809 Fort. 383-5811.

GIANT INDOOR FLEA MARKET. April 13, Victoria Curling Rink. Reserve your stall now. 384-3927.

EARLY AMERICAN DRESSER. $300 or best offer. 595-3558.

ANTIQUES — PRIVATE ESTATE sale. 592-3061 or 382-4014.

120 GARDEN SUPPLIES

Fertilizer

COW MANURE. LARGE OR small quantities. Loaded on site or delivered. 478-3107 or 478-3369 after 4:30.

WELL ROTTED HORSE MAnure, $12.50 pickup load delivered. 479-1438 after 5.

OLD COW MANURE — WILL load, you haul, $5 per yard. 479-6315.

HORSE MANURE, $1 A BAG. Minimum 5 delivered. 479-5016.

COW MANURE, 478-1876

OLD COW MANURE, 7 YDS $46., bag $1.60. 595-0773.

COW MANURE, 3 YARDS $16. 652-1747.

Plowing, Rotovating and Cultivating

FOR RENT: HEAVY DUTY, 14 h.p. Howard rotovator, ideal for those heavy duty jobs. Connolly's Lawn Mower Sales and Service. 382-5313 8-5 p.m. See us for a variety of other lawn care equipment.

DON'S TRACTOR SERVICE
477-3913
Rotovate, plow, grass and brush cutting, loading and hauling.

COOPER TRACTOR SERVICE. Book now for spring work — rotovating, plowing, brush cutting, grading, seeding etc. Free estimates. 477-1122.

JIM'S ROTOVATING. HEAVY duty rototillers, lawns, gardens, etc. For information call 385-6279 after 5 p.m.

ROTOTILLING
Powerful hand machine. Sawdust. 384-4266.

SMALL GARDENS ROTOtilled. Phone 592-4485.

DICK'S ROTOTILLING, SMALL, large jobs, 598-6541.

GARDEN ROTOTILLING 388-7737

SMALL PLOT ROTOTILLING 652-5551

½ TON UTILITY TRAILER, 10 hp Howard Rototiller, 652-2402.

Seeds, Bulbs, Plants Trees, Shrubs

LAMMLE'S RHODOLAND
Home of over 10,000 rhododendrons. Open again March 1, daily. Largest selection 2-4-year quality hybrids at reasonable prices. Some azaleas. 5903 Old East Road. 652-3533.

NO. 1 FRUIT TREES, $3.95 Rhodos, Evergreens etc. Willow Dale Farm, 6447 West Saanich Rod. 652-2863.

30 SPRUCE TREES, 1-3 FT. 75C up. 386-2764 evenings.

Top Soil, Rocks and Fill

NO. 1 SCREENED TOP SOIL, mixed with sand and manure, 7 yards, $60, 14 yards $115. Also self pickup load $15, manure $10. Sand and manure mix, special for gardens, 14 yards $85. 478-3322.

SCREENED TOPSOIL WITH Manure and sand added. $11 per yard delivered, minimum 6 yards. Garden sand $5 per yard. Road gravel. E. Nixon Ltd. Phone 385-4431 or 385-5642.

BEST QUALITY SHREDDED topsoil, manure added, sand if required. 10 yds or more $7 per yd. 6 and 4 yd. loads at higher prices. 479-1884. Peninsula Bulldozing.

GOOD SOIL, EXCELLENT FOR lawns, etc. Long weekend only. $6 per yard. 479-8357.

NO. 1 BLACK TOP SOIL AND garden soil. Immediate delivery. 6 yds. minimum. 479-1582, 477-5371.

BEST BLACK CLEAN LOAM, 7 yds., $54, No. 1 screened soil 7 yds. $57. Bags $2. 595-1977.

TOP QUALITY SHREDDED SOIL. Order now for fast delivery. 383-1532.

NO. 1 BLACK SANDY TOP SOIL, 1-4 yds. 658-5172.

PEAT SOIL, 12 YARD LOAD, $8 yard, 479-5648.

125 PETS AND SUPPLIES

ONE REGISTERED ENGLISH Springer female pup, 5 months, black and white, $100 or offers. Also one female, 12 month, registered Maltese, pet or brood, $250 firm. 724-2007, Port Alberni.

GERMAN SHEPHERD — COLLIE cross, female, spayed, 2 years old. Well mannered Likes older children. Prefer home in country. 478-6939.

REGISTERED ST. BERNARD pups from excellent stock. First opportunity to view and place your order 479-6758.

NEEDED PURE BRED MALE collie to keep frustrated pure bred female company for select week soon. 478-3989.

CHIMO DOG OBEDIENCE classes, starting April 2, near Hillside Shopping Centre, 479-2629 or 652-3030.

SURPRISE YOUR FAMILY WITH a Teacup poodle for Easter. Please phone 384-6928 after 6:00 p.m.

REGISTERED PUREBRED golden Lab puppies, wormed and vaccinated. Phone Lake Cowichan 749-6012 before 6, 749-3014 after 6.

INTERESTED IN RABBITS? Vancouver Island Rabbit Breeders Association, youth club welcomes new members. Phone 477-3664.

REGISTERED OLD ENGLISH Sheep Dog puppies, champion lines, pups guaranteed, we deliver. 112-824-3006.

NE MALE MINIATURE POOdle, black, registered, $100, 9 weeks old, 656-4372.

ALASKAN MALAMUTE CROSS puppies, 3 males, 3 females. $15 each. 652-2943.

IF YOU HAVE GOOD COUNTRY home for 2 year old male boxer. Please phone 479-8609. Evenings.

MAYDON POODLE VILLA
Reg'd puppies $100. Adults $75. Terms $25. Monthly 743-2493.

CHINCHILLA, BEIGE, SILVER and cages. John Elliott Courtenay. 338-8475.

RABBITS
Purebred blue Dutch bucks, proven sires for breeding. 477-3687.

LARGE FRIENDLY DOG. SAmoyed cross, needs responsible owner. $25 592-4663.

TROYLING TOY POODLES HAVE white and coloured puppies for sale, 479-2097.

FREE TO GOOD HOME, PURE bred female toy poodle and 6 week old male poodle $40. 642-3763.

SPRINGER SPANIEL, REGISfered, black and white male. 5 months. Parksville, 248-3319.

AQUARIUMS, 60 GALLON, 30 gallon, 15 gallon, 10 gallon. 479-7970.

SHEPHERED-LAB PUP, 6 MTHS, gentle nature, had shots. Free to good home. 477-9613.

PUREBRED BOUVIER DES Flandres pups, registered. Phone 652-1770.

EASTER BUNNIES AND CAGES for sale at Tillicum swap and shop. Easter Sunday.

FOUR GERMAN SHEPHERD crossl 10 weeks old, $15. Phone first 652-1797 or 383-6153.

2-YEAR-OLD FEMALE AFGHAN, 42-3424.

BUDGIE BIRD FOR SALE WITH cage, $12. 382-0202.

16 WEEK PUREBRED MALE lab, $40. 479-5521.

125 PETS AND SUPPLIES

REGISTERED STANDARD RED male Daschund, 2 years old. 748-2707.

SAMOYED FEMALE, 8 MONTHS old. Asking $50. 746-7093 after 7.

127 CHICKS, POULTRY, HATCHING EGGS SUPPLIES

BETTER PRICES ON FIVE breeds of chicks and turkey poults. 478-7617

128 LIVESTOCK SUPPLIES AND EVENTS

CIRCLE E
SADDLE & WESTERN WEAR
904 Gordon 388-7434
downtown across from Eatons Parkade

AT STUD
Thoroughbred stallions Major Gray and Skymoud standing at Warren Farm, 6404 Central Saanich Rd. Phone 656-4540 or 652-2517, inquiries welcome.

MOVING, SIX HORSES, VERY good on trail. Excellent with children, 2 female purebred German Shepherds, 3 months old. Best offer. 477-9241, 4021 Blenkinsop.

REGISTERED ½ ARAB-Palomino gelding, 15.2 hands. Consistent prize winner in Junior Classes on flat and over fences. $950. 656-4428.

REGISTERED ¾ ARAB CHESTnut gelding, 15.1 hands, successfully evented for 2 seasons, top junior jumper. $750. 652-2079.

FOR SALE PRETTY ½ ARAB Filly, 3 years old, green broke, will consider older horse in trade. $350. 656-1410 after 6 p.m.

REG'D MORGAN CROSS ARAB filly, 3 years, well started, ride or drive Good disposition. Reasonable. 743-2650.

LOCAL HAY FOR SALE, DELIvery in quantity, no Sunday business.. 652-1620.

BOARDING HORSES. LARGE box stalls, grazing, riding ring, reasonable rent, phone 652-2860.

3-YEAR-OLD PART APALOOSA Gelding, white, 14 hands, saddle broken. $200. 477-2953.

REGISTERED TENNESSEE walker colt. Good conformation, good disposition, 598-3088 or 479-6843.

FOR SALE OR TRADE FOR smaller horse, 16 hand, gentle bay mare. Call 479-5131.

HORSES BOARDED, COMPLETE feed and pasture, $90 per month. Call 479-5131.

LOST LAKE FARM
Good quality local hay. $1.50 per bale, 479-3841.

BEAUTIFUL CHESTNUT MARE for sale, needs fairly experienced rider. 477-4171.

WANTED RELIABLE PLEASURE horse, close to 16 Hands or over. 479-8737.

ONE PAIR OF RIP CORD riding breeches. Like new, girls size 12. 382-7082. Ask for Cathy.

9-YEAR-OLD PONY, EXcellent with children, $250 or will trade for mare. 479-8198.

4 YEAR OLD BAY GELDING, gentle, good for young western rider, $300. 598-4984.

SHOWY HALF ARAB GELD 15.2 hands, 9 years, registered. English, Western, $900. 382-0347.

HORSE BOX, FITS PICKUP truck, $200. 478-2895.

GOOD LOCAL HAY. 479-6315.

HORSE SHOEING. JIM FERguson Certified Farrier. 385-4542.

STRAW $1.50 BALE, NO SUNDAY calls please. 652-2026, 652-1743.

WANTED PASTURE FOR COWS, preferably Burnside area. 479-6761.

YOUNG GOAT FOR SALE 478-3890

GOOD LOCAL HAY, $1.50 PER bale. 479-4912.

GOOD QUALITY LOCAL GRASS hay. $1.75 bale. 652-1656.

GOOD LOCAL HAY MIX, $1.50. Phone 478-7522.

OAT STRAW. CLEAN AND DRY. $1.50 bale. 652-1656.

130 HEAVY EQUIPMENT AND MACHINERY

1966 FORD TANDEM DUMP truck, new motor, new torque arms, new bottom in 10-12 yard aluminum box. Ready for work. $4500, 386-6972.

$1100 OR OFFERS. 10 HP TRACtor with 33" rototiller, PTO, electric start, easy to get other attachments. Priced for quick sale. 1 year old. Used very little. 478-2101.

CAT 955H WITH 2 YARD BUCKet, excellent condition, $16,500 or owner will trade for property. Victoria Press Box 103.

2010 CRAWLER LOADER WITH or without ramp truck. 478-6649.

10' WELDING DECK INCLUDES tool boxes and pin poles. 479-4960.

135 FARM IMPLEMENTS

MASSEY-FERGUSON FARM lawn and garden tractors. Light construction machinery. Your local dealer.
M and H Tractor and Equip. Ltd. 6429 Pat Bay Hwy. 652-1752

WANTED: ROTOVATOR FOR Massey Ferguson 135 PTO 3 point hookup. 652-1916.

WANTED: SPRING TOOTH CULtivator for 3 point hook up. 652-2392.

9 HORSE POWER WALK BEhind tractor (Husky) plus 5 attachments. 479-6195.

2-WHEEL FARM TRACTOR, plow, blade, cultivator and power take-off. $550. 478-8500.

150 CARS FOR SALE

PRICED RIGHT
68 TORINO GT
FULL PRICE $1668

Bucket seats, console automatic, double power accessories, custom radio, steel style wheels, wide ovals and vinyl roof, make this a real value packed item. Trading, buying, selling, repairing we are a one stop Transportation Centre with one of the finest automotive repair service depts. on the Island.

GARDEN CITY AUTO. LTD.
2978 Douglas St. DLD-3790 382-9111

74 MALIBU CLASSIC ESTATE wagon, 8-passenger. Only 4,300 miles. Like new. Loaded with V-8, automatic, power steering, power disc brakes, power windows, factory tape system with rear speakers, swivel bucket seats, tilt steering wheel, full console, wire wheel covers, white walls, rear defogger, automatic tailgate lock and release, deluxe luggage rack with wind deflector, dual racing mirrors, left side remote control mirror, 2 extra snow tires, economy rear axle, clock, mirror map light, 4 color key rubber floor mats, undercoating. Sensibly priced at $5,995. Trade-in accepted. Call anytime, 598-2867.

HELP

Our lot is overflowing with top quality used cars and trucks, we will be open Friday, Saturday and Monday for your convenience.
BRITISH MOTORS LTD.
2513 Beacon Ave., Sidney
D.L. 3805
656-2977, 656-1182
Beside Sidney Bakery

READ THIS!

69 MUSTANG. This car should be seen. Has a 302 engine, 3-speed automatic transmission, black upholstery, silver-grey exterior. Also has mag wheels with white letter tires. Runs exceptionally well. Reasonably priced at $2695. Strait Motors Ltd., 1513 Quadra at Pandoda. 384-8191. DLD-3417.

74 SPECIALTY VAN

Econoline V-8 automatic, power steering, power brakes. Over $900 to build. You have to see this to appreciate. Select Motors, 950 Yates, 384-1322. Open daily from 9-8 p.m. D1321

'69 OLDS DELTA 88, POWER steering and brakes, air conditioning, new paint. 384-8470 after 5 p.m.

67 VOLKSWAGEN, TIP TOP CONdition, 50,000 miles, $1200 or nearest offer. 477-8630.

73 MAZDA RX 3, EXTRAS, MAKE offer, 478-1378.

150 CARS FOR SALE

DOUGLA
VOLKSWAGEN
PORSCHE
AUDI

74 VW Beetle, radio $2395
74 Datsun P.U., A.T. $3495
74 Vega Wgn. $3395
74 VW Super $2995
74 VW Dasher $4595
74 Mazda Wgn. 7500 mi. $3195
73 VW Super Beetle $2395
73 Toyota Corolla A.T. $2495
73 VW 7-pass. Bus $4795
72 VW Camperized Van $3495
72 Capri Cpe. 4-spd. $2595
71 Toyota P.U. and canopy $1995
70 VW Panel Van $2695
70 VW 7-pass. Bus $3295
70 VW S.B. Wgn. A.T. $1695
69 Mazda cpe. $1295
67 Toyota Corona Sdn. $795

Douglas Volkswagen Ltd.
3329 Douglas Street
388-5466
Dealer Licence
Number D3715

1974 ASTRE wagon $3495
1974 FORD T-BIRD $8995
1974 DODGE Dart $3696
1974 AUSTIN Marina 2-door $2995
1974 VEGA Hatchback $3295
1973 CAPRI V-6, at. $3495
1973 TOYOTA Hilux long box pickup, at. $2995
1973 MAZDA RX-2, at. $3495
1973 VW Fastback $2895
1973 FORD Courier $2695
1973 PINTO $2365
1972 LINCOLN Mk. IV $7995
1972 V.W. Super Beetle $2095
1972 DATSUN "1200" coupe $1995
1972 VEGA Hatchback $1895
1971 MAZDA "1800" wagon $2395
1971 PINTO $1895
1970 MINI station wagon $1495
1969 VIVA $1050
1966 AUSTIN "1100" $ 895
1966 VW Beetle $1195
1964 VALIANT slant 6 $ 695

PLIMLEY
BRITISH CAR CENTRE
1010 Yates 382-9121
VICTORIA, B.C.
Dealer Licence
Number D-1777

'72 CHALLENGER RALLY 340 automatic transmission, power steering, power brakes, 25,000 miles, $3700 or best offer, or will trade for van customized or stock. Must be sold by April 30th 382-7849 after 4:30 p.m.

1940 BUICK SPECIAL 8-CYLINder, 4-door sedan, stock. 1939 Pontiac Silver streak, 4-door sedan, stock. Phone 724-3193 or write 308 Argyle St., Apt. 1, Port Alberni, B.C.

1965 CUDA 11-1 TRW'S, OFfenhauser, HOLLEY, Manley cam, radials, rebuilt automatic, tape deck, good condition, offers. 478-6182.

'68 PLYMOUTH GTX, IMMACUlate, low mileage, new tires, brakes, air shocks, and paint, must be seen to be appreciated. 382-2715.

71 TOYOTA MK II, 4-DOOR, radio, 4-speed, rear defogger, radial ply tires, $1895. WILLE MOTORS LTD., 3240 Douglas at Cloverdale, 385-8533. DLD-7366.

CLEAN AND ECONOMICAL 1966 Chevelle 4-door sedan, V-8 standard, radio, near new paint, 8-track stereo, excellent condition, $590 or best offer. 383-7662.

'72 DODGE COLT 2 DOOR HARDtop, 21,000 miles, Michelin X radials, $1998 or best offer. 652-3251, after 6 p.m.

1973 COMET AUTOMATIC transmission, power steering, deluxe interior, only 8,900 miles, new car condition, $3245. 656-6191.

ESTATE CAR, 1967 RIDEAU 2 door hardtop, vinyl roof, power equipped, stereo tape deck. Offers?. 477-8250.

1973 PINTO RUNABOUT, AUTOmatic transmission, vinyl roof, radio, radials, excellent condition. 477-0575 or 388-7391.

'71 COUGAR V-8, AUTO., P.S., p.b., radio, vinyl top, tested, $2695. B.P.O. Munro's Motors, Duncan. MDL 3935. 746-7434, 748-8760.

'67 PONTIAC PARISIENNE, V-8, automatic, power steering, power brakes, radio, 68,000 miles, $600 or nearest offer. 592-0608.

'62 OLDS DYNAMIC 88, NEEDS tune up but fair condition. $250. Phone Paul 656-3813 (work till 11 p.m.).

'70 PLYMOUTH FURY II, 2-door, automatic, power steering, factory air, must sell, $800. Offers. Ross, 479-7994.

69 MARK III CONTINENTAL, new paint, as new, must be seen. 56,000 miles, every possible power. Nearest offer to $4200. 743-2043.

'62 PONTIAC, 2-DOOR HARDtop, power steering, V-8, automatic transmission, good shape, runs well. $295. 656-2458.

'64 MORRIS 1100, RUNS GOOD, needs transmission, $200 or best offer. Will sell for parts. 383-0934.

1964 LINCOLN CONTINENTAL, 4-door, deluxe car. Excellent condition. 385-5088.

1973 DATSUN 1200, AUTOMATIC 2-door, mileage 13,000. $2,400. 598-3088.

69 DODGE SUPER BEE, 383 magnum, automatic, low mileage, 477-3747.

71 TOYOTA COROLLA 1200, 2 door sedan, 38,000 miles, new clutch, tires, $1500. 386-1689.

63 CHEV, 6 CYLINDER, STANdard. Excellent condition. $325. 384-7525, evenings.

1970 DATSUN STATION WAGON, low mileage, tested, good condition, $1600. 592-3164 evenings.

1974 TORINO SQUIRE BROUGHam wagon, 37,000 highway miles. Must sell, offers? 656-4919.

'66 PONTIAC STATION WAGON, 58,000 miles on stock 396, 325 h.p. turbo 400, $850. 382-2653.

1970 VOLKSWAGEN BEETLE, 1600 cc, 31,000 miles, good condition. $1,695. 478-8951.

1965 PONTIAC 4-DOOR, 6-CYCLE automatic, good condition, tested, $575, 652-3705.

1968 POWDER BLUE RAMBLER, good running order, reasonable. 386-6425, 478-7367.

150 CARS FOR SALE

NATIONAL MOTORS
$1,000,000
BLITZ

Continues on all new and late model used cars — look at these values

NEW DODGE Dart 4-dr. sedan, 255 cu. in. 6-cyl automatic, power steering, rear window defogger Example: Stock No. 4545 $3975

NEW DODGE Dart 2-dr. hardtop, 225 cu. in. 6-cyl. automatic transmission, rear window defogger, push button radio.

DEMO CHRYSLER Newport 2-dr. hardtop, lots of extras. No. 4194 $5475

1974 DODGE "Hang 10", sun roof plus many other options — extended new car warranty to 18,000 miles No. 1431A $4275

1974 MERCURY Bobcat 4-speed, buckets, consol, 9000 miles — sun roof. No. 1425B $2975

1974 VOLKSWAGEN low mileage economy performance and economy priced No. 1438B $2575

STILL SOME LOW COST TRANSPORTATION AVAILABLE ON THESE CHEAPIES.
1966 COMET $675
1969 DART $1375
1967 CHEV Wagon $975
1965 RAMBLER $475
1967 IMPALA $975
1964 NOVA $275

NATIONAL
NATIONAL MOTORS (Victoria Ltd.)
YOUR CHRYSLER-DODGE DODGE TRUCK DEALER
819 YATES 384-8171
DEALER LICENCE NUMBER D-3722

peter pollen ford

7-DAY MONEY BACK GUARANTEE

See Our Selection of quality used Cars and Trucks

PETER POLLEN FORD SALES LTD.
1060 Yates 384-1144
VICTORIA, B.C.
Dealer Licence
Number: 3073

'55 OLDS 88 SUPER, 324 ENGINE, 57,000 original miles, 3-speed automatic transmission with overdrive. Mechanically great. Original paint. Perfect body. Very good interior. Brakes overhauled recently, $2,000 or offers. Call Jan after 6 p.m. 385-1757.

10 CORVETTES
59's to 75's. The best selection in Victoria at reasonable prices. Trades welcome, Select Motors, 950 Yates, 384-1322 Open daily from 9-8 p.m. D1321

965 PONTIAC PARISIENNE CUSom sport, 2 door hardtop, bucket seats, console V-8, power steering, power brakes, immaculate condition. $1,100 or best offers. 598-4292.

968 SUNBEAM ARROW, 4 DOOR, 4-speed, 4 cylinder, excellent condition. A real economy car. $1,295 or best offer. 598-4292.

1972 COROLLA 1600 DELUXE, radial tires, 34,000 miles, good condition. $1995. 592-2996 after 3:30 p.m.

'68 CHEVELLE MALIBU, PEPPY, economical, 6 cylinder, automatic, power steering, 68,000 miles. Asking $1800, 658-8577.

'69 CUDA 340, MUST SELL, NEW heads, cam, manifold, headers, carb. excellent condition. $2900 or best offer. 384-3062.

FOR SALE OR SWAP, '68 MALIbu 327 automatic, for ¾-ton truck, selling price $1500 or best offer. 382-0094

1972 PINTO SQUARE WAGON, radio, tape deck, automatic, excellent shape, $2495. 386-3364 9-5 p.m. 479-7662 after 5 p.m.

1954 FORD VICTORIA, NEW INterior, needs paint. Offers? 388-5742.

BLACK 66 CADILLAC SEDAN deVille, immaculate shape, outside and inside. 598-1384

65 VOLKSWAGEN FOR SALE. Good shape. 479-4008 between and 7.

67 DODGE POLARA 4 DOOR sedan, very good running order, tested in March, $550. 385-0847.

1973 OLDSMOBILE CUTLASS SUprême, many options, must sell, 383-3193.

IMMACULATE, 1972 FIAT 124 Station Wagon. 382-6856 or 382-0789.

MUST SELL IMMEDIATELY '72 Vega, offers. 478-0009.

1972 GREMLIN, 35,000 MILES, excellent condition, $1950. 477-8916.

1963 PONTIAC 283, GOOD CONDItion. 385-1732.

'57 CHEV 2-DOOR HARDTOP, good condition, $875. 383-6635

1972 DATSUN 1200, EXCELLENT condition. Phone 477-6172.

150 CARS FOR SALE

AMC
"PACER"
THE WIDE SMALL CAR!
HERE NOW!
Come on out, meet the "GOOD GUYS" and drive a
PACER!
REG MIDGLEY
MOTORS LTD.
736 Cloverdale
385-8756
Dealer Licence Number D3785

METRO
TOYOTA
REMEMBER!
We can beat any new car deal in town!
. . . and that's a promise.
OVER 250 NEW AND USED CARS IN STOCK
ESSO
DIAGNOSTIC TESTED!
100% FINANCING
PH. 386-3516
Metro Toyota Ltd., 625 Finlayson. Dealer Licence D 3676.

METRO
SHELBOURNE AUTOMART LTD.
1640 CEDAR HILL X RD.
477-9166

EASTER SPRING SALE
73 VOLVO 145E Wgn. A.T. Clean and ready $4695
69 VOLVO 144S, 4-dr. Std. Super clean car $2595
68 VOLVO 142S. 2-dr., Std. $1995
72 CORTINA GT. One owner. Low mileage, clean and sharp. $2075
72 PINTO Squire Wgn. Roof rack, A.T. Radio, real sporty $2595
70 MERCURY MARQUIS sedan. One owner. equipped. $1895
68 DODGE 440 Ht. Equipped, clean $1595
67 COUGAR fully equipped, 289 4V, clean and sharp $1895
73 FORD E200 ¾-ton van, V-8, A.T., P.S. Radio $3875
73 INTERNATIONAL ½-ton, V-8, A.T. Low mileage, clean $2795
69 FORD F100 P.U., 6, std. $1685
67 FARGO Van 6, std. $995

TRADE UP OR DOWN
MAKE US AN OFFER WE CAN'T REFUSE
D-4250

INFLATION FIGHTERS
71 VEGA $1389
69 TOYOTA $1089
69 OPEL $499
69 FORD Wagon $1307
69 FORD ½-ton pickup $1602
67 METEOR Hardtop $807
67 DODGE Van $811
66 FORD $414
65 PONTIAC $311
65 VALIANT $341

7-DAY Exchange Privilege
ALL CARS GOV'T SAFETY TESTED
PALM MOTORS LTD.
2936 DOUGLAS AT BURNSIDE
DLD-1840

Keep on Trucking
68 CHEV ½-TON
FULL PRICE $1296
Needs a little paint and clean-up but otherwise this is a good starter unit for anyone looking to move into the truck transport dept. 18 more trucks and vans all prices all sizes in stock now. Come see. Test and make an offer, we're dealing. Out of town buyers welcome. Financing and delivery on the spot.

GARDEN CITY AUTO. LTD.
2978 Douglas St. DLD 3790 382-9111

'66 VAUXHALL VIVA, 1057 CC engine, valves ground, new tires, batteries, brakes, etc. Up to 52 miles per gallon. Just tested. Asking $695. 382-4179.

TWO 1963 COMET CONVERTibles, best offer over $100, 595-5843 anytime.

'73 MERCEDES 450SE, PHONE 112-753-2073 Nanaimo (Eves.).

150 CARS FOR SALE

DePAPE

73 CADILLAC
4-dr., air, stereo, loaded.
70 METEOR Wagon
Rack, wood sides, sharp.
67 CAPRICE Wagon
4-door, V-8, auto., P.S., P.B.
71 MG MIDGET
Real sharp.
73 CORTINA
4-dr., mags, like new.
69 CAMARO
P.S., P.B., auto., gorgeous.
69 G.T.O.
P.S. P.B., 4-Speed, sharp.
68 PONTIAC
4-door, local one owner, excll.
65 VW 1500
New motor, paint, radio.
74 MUSTANG
Mach I, V-6, 4-speed, 5,000 miles
1973 PORSCHE 914
Local, 5-speed, beautiful coupe
73 AMX — 360
Javelin 360, V-8 automatic, mags and spoiler, power steering, power brakes, only 4,000 miles, gorgeous local car.

9 a.m. to 6

150 CARS FOR SALE

HORWOOD MAZDA

SPRING SALE!
$ SAVE $
on MAZDA
Demonstrators
and Fresh Trades

SHOP AND COMPARE!!

All Cars Carry Price Tags on Windshields

THIS WEEK'S SPECIALS

69 TOYOTA Corolla 1200, automatic. SALE $1295

66 METEOR automatic, power steering, exceptional. REG. $995 SALE $795

68 DODGE Monaco Wagon, factory air conditioner, custom vinyl interior, roof rack. Holiday Special. REG. $1595 SALE $1295

68 CHEV Impala hardtop, green with white vinyl top. Low miles. REG. $1595 SALE $1395

66 VALIANT sedan, automatic, radio. REG. $1295 SALE $895

OVER 60 CARS TO CHOOSE FROM

BANK OF B.C. FINANCE

HORWOOD MAZDA
385-1451
810 JOHNSON AT BLANSHARD
Dealer Licence Number D-3273

EMPRESS
PONTIAC BUICK
LTD.

HARD TO FIND UNITS

73 BUICK CENTURY LUXUS 2-door, V-8, automatic transmission, power steering, power brakes, radio. Mag. style wheels. Finished in chocolate brown with beige interior. $3995

70 BUICK GS 455, automatic transmission, power steering, power brakes, radio, power window, tilt steering. Finished in dark brown with saddle interior and vinyl top. $2695

MANY, MANY MORE TO CHOOSE FROM.
One of our largest inventories ever!

382-7121
2867 DOUGLAS AT TOPAZ
Dealer Licence Number D-3182

S&H TOYOTA

73 Vega wagon $2795
73 Datsun '610', 4-spd. $2695
73 Toyota Hilux pickup, A.T., with Okanagan camper $4695
71 TOYOTA Hilux Pickup $1895
71 Ford Torino, A-1 condition. 4 door, V8, power steering $1995
68 Dodge Polara 4 door sedan. V8, automatic, power steering, power brakes $995
68 Renault R10 4 door sedan $995
68 VW Van. Real nice! $1895
67 Toyota Crown sedan $595
66 Ford Fairlane, 4 door sedan $795
65 Mercury Parklane woodgrain station wagon $995

SAUNDERS & HITCHMAN
Sales & Service Ltd.
2040 Cadboro Bay Road
At Fort and Foul Bay
Dealer Licence
Number D-1460
592-2471

J. C. MOTORS

74 PINTO wagon auto $3395
74 PINTO wagon 4-speed $3295
72 CELICA ST 4-speed $2495
72 DATSUN 510 2 door $1995
71 MUSTANG V-8, auto. $3195
70 BUICK 2-dr. HT. $2495
69 BUICK Wildcat 4-dr. $1995
69 CORTINA 4-speed $1195
68 BUICK htp. V-8 auto. $1995
68 METEOR wagon V-8 $1695
66 SATELLITE conv. $995
66 CHRYSLER convertible $995
65 MORRIS 1100 4-sp. $795

837 YATES ST. 384-0921
J.C. MOTORS Ltd. Dir. D-8191

IT'S BEAUTIFUL
69 MALIBU 2-dr Ht
FULL PRICE $2478

A real sharp Chevelle 2-dr. hardtop finished in racy ivy green with matching deeps. Features automatic transmission, power steering and brakes, deluxe dash, push button radio. Deep tread whitewall tires and many other extras. Cash, trade, terms. Open till 9 p.m., Mon. to Friday, 6 p.m. on Saturdays.

GARDEN CITY AUTO. LTD.
2978 Douglas St. DLD-3790 382-9111

1973 SUPER BEETLE, BABY blue, excellent running order. $1850. 386-0104.

1966 CHEV CAPRICE SUPER sport, must be seen, $1185. 478-7824.

1962 PONTIAC, 4-DOOR, V-8 automatic needs some work. $600 385-3280.

150 CARS FOR SALE

Brian Holley MOTORS LTD.

FIAT
VOLVO

NEW 74
FIAT 128s
NOW ONLY 6
4-DOORS
2—Light Green
2—White
2—Bright Yellow
$3199*
*Plus freight and dealer prep.

DEMOS
74 128 4-door. Yellow, radio, side moulding. 500 miles
Very last of our 74s

Service Department
NOW OPEN
6 Days a Week!
8 A.M. - 9:30 P.M.

Brian Holley
3319 Douglas
384-1161
Dealer Lic. D 3170

Cornell
CHEV/OLDS
Cadillac
CHEVROLET TRUCKS
Sales/Service 385-5777

OVER 75
OK USED CARS
To Choose From

EXAMPLES:
74 IMPALA 4-dr. ht. Full power.
74 CHEV Belair Stn. Wgn. Full pwr.
73 CHEVELLE Luguna 4-dr. Full pwr.
73 CHEVELLE Super Sport 2-dr.
72 DODGE Colt Ht. auto.
72 DODGE Stn. Wgn. Full pwr.
71 LTD Squire Wagon
71 CORTINA 4-dr. 4-speed.
70 TOYOTA MK 11 Htp., auto.
70 PONTIAC Safari Estate Wagon
69 CORTINA Stn. Wgn., auto.
69 CUTLASS 4-dr. Full pwr.

CORNELL CHEV-OLDS LTD.
3050 Douglas 385-5777
Dealer Licence Number D-3162

THREE POINT MOTORS
Mercedes-Benz
DATSUN
2620 Government
385-6737
Dealer Licence D-1925

1971 GREMLIN 6-CYL. $1500; 1968 Wagoneer V-8 auto 4-wheel drive $2495; 1970 Chev Van automatic $2495. DLD-2295. 386-6511
VICTORIA JEEP
597 Hillside at Rock Bay

ESTATE SALE: 1973 CHEV IMpala 2-door coupe, V-8 automatic, 350 cu. inch. Power steering, brakes and windows. Vinyl roof and wire wheels. Radio with rear speaker. 12,500 miles. $3,900. 2325 Dunlevy St. 592-6461.

'67 COUGAR 289 AUTOMATIC, power brakes and steering, vinyl roof, new Michelin radials, good condition throughout $1650. 385-5854.

1970 PLYMOUTH ROADRUNNER, 383 magnum, Holley 4-barrel automatic, standard steering, brakes. Excellent condition. $3200. 479-4920.

TRANSFERRED ABROAD, WILL sacrifice 1970 4-door Dodge Monaco, V-8, all power options, 20,000 highway driven miles. $1500 or offers considered. 386-9440.

WRECKING, 1970 DODGE MONACO, 318, V-8 motor, automatic transmission, power steering, power brakes, radio, all parts good condition. 658-8391.

66 METEOR, 10 PASSENGER SW, 60,000 miles, 428 C.I.. Power steering, power brakes, automatic, excellent condition $1500. 652-1817.

1966 FIAT 850 CONVERTIBLE, good tires, good running order, body rough, 45 miles per gallon. Phone 477-5534.

318 MOTOR AND TRANSMISsion, runs good, $75. 478-5891 after 5 p.m.

66 VALIANT 2 DOOR HARDTOP, bucket seats, $650 or best offer. 479-5173.

1971 MAZDA 1800, BEAUTIFUL condition, 42,000 miles, offers. 477-8545.

1970 T-BIRD
23,000 miles, 4-door, Landeau roof. $5000. 592-2216 after 6:00 p.m.

1962 RAMBLER CLASSIC 6-CYL inder, standard, $100 or best offer. Metchosin, 478-1359.

'72 VEGA HATCHBACK, 2 SPEED automatic, asking $2200 or best offer. 656-2333.

'67 CYCLONE CONVERTIBLE, new paint, mags, tires, immaculate, 478-5844.

1974 CHEVY CHEYENNE 20 STAtion wagon, has many options. 598-6952.

67 MERCEDES, IMMACULATE, 2 owner, dealer service, with 51,000 miles, $4,200. 478-2387.

1967 VOLKSWAGEN, 74,500 miles, new engine, asking price $1000, or offers. 383-2492.

74 MAVERICK, 6,000 MILES, luxury equipped, 6 mths warranty. $3,675. 384-6393. 5-11.

'55 CHEV, TUDOR
598-3155

65 COMET 2+2 V-8 STANDARD. Desperate, $350. 382-7897.

66 FORD CUSTOM 289, NO RUST, very clean car. $900. 479-3004.

'63 MG MIDGET, GOOD CONDITION, just tested. 592-9307.

150 CARS FOR SALE

McCALLUM
DATSUN
VOLVO
McCALLUM

McCallum Motors Ltd.
1101 YATES AT COOK
382-6122
Dealer Lic. D-3103

And
1836 ISLAND HWY.
COLWOOD 478-1741
Dealer Licence No. D-3111

71 PLYMOUTH SPORT FURY, 2 door hardtop, V8, automatic, power steering, power brakes, power windows, radio. Exceptionally clean!

73 TOYOTA LAND CRUISER station wagon, 4x4. Roof rack, AM-FM tape deck, power take-off.

Good or Bad Credit
We Finance
EVERYONE
NO INTEREST
NO CO-SIGNERS

Let us help re-establish your credit. Separated, divorced, single. Male or female. Good or bad credit. Instant delivery, buy and pay at same location.

Instant
"NO-RED TAPE"
Credit

Palm Motors
LTD.
2936 DOUGLAS
AT BURNSIDE
386-8385
Walk In, Drive Out

READ THIS!

68 DODGE DART 6-cyl. automatic, radio, 2-dr. sedan, excellent rubber. This is a one owner car and has only 46,000 miles. Real nice economical compact. Very reasonably priced at $1590. Strait Motors Ltd., 1513 Quadra at Pandora. 384-8191. DLD-3417.

ART'S CAR SALES
310 BAY ST.
383-8302
Lowest prices in town on cars and trucks. D-3415.

74 GMC SPRINT
455 engine, 4-speed, P.S., P.B. and tape. Vinyl roof with leatherette interior. Only 12,000 miles. Select Motors, 950 Yates, 384-1322. Open daily from 9-8 p.m. D1321

1968 CHEV CAPRICE, 2 DOOR, hardtop, V-8, automatic, power steering, power brakes, vinyl top, radio, new wide tread tires, $1750 or best offer, 382-0009.

1969 ENVOY LESS THAN 24,000 miles, 1 owner car in excellent condition, asking $1150, phone 478-9639 after 6 p.m.

'55 CHEV 2 DOOR SEDAN, NEW wheels and tires, good shape, $1000 or offers. Phone 479-1133. Between 5-7:30 p.m.

1968 IMPALA, AUTOMATIC power steering, radio. Can be viewed at Pacific 66 Bay and Government or phone 743-5940.

1969 MUSTANG POWER STEERing, power brakes. Good shape. $1,900 or nearest offer. 478-4351, after 5.

OWNER LEAVING. '74 ALPHA Romeo 2000 Berliner, excellent condition, under warranty. Call 383-4003.

FOR SALE 1924 MODEL T Depot Hack with engine to be installed. Call 537-2790 Salt Spring Island.

1971 PLYMOUTH CRICKET, AUtomatic, 29,000 miles, economical, top condition. $1750. Offers. 384-7910.

'65 CHEV. IMPALA SUPER sport, 2 door, 327 automatic, power steering, brakes, radio. $600. 479-4075.

1969 FIAT 850 SPYDER. MUST sell, needs paint and minor repairs. $1000 or best offer. 386-8296.

1974 ELDORADO
Custom built, under 2000 miles. Ph. Vancouver 683-3087.

1972 MAZDA 808 GT, MAG wheels, radio and cassette, excellent condition. 592-4674.

'65 VALIANT, GOOD SHAPE, $400 or best offer, M2—Malahat Bungalows, 382-6404.

1966 CHEVELLE, 2 DOOR HARDtop, new motor, loaded with extras, $1675, or offers, 385-6552.

1968 FORD GALAXIE 500, 4 door, power steering, automatic transmission. $650. 592-7779.

GOOD WAGON — 1970 CORTINA deluxe, automatic, good condition. 477-1660.

1964 FALCON, GOOD SHAPE, motor needs work. Best offer or trade. 383-2363, 558 Sumas St.

DATSUN 1200, AUTOMATIC, LOW mileage, excellent condition, offers. 479-8707.

1972 MONTEGO MX 2-DOOR hardtop, 351 Cleveland, excellent condition. Asking $3100. 478-4706.

1966 PONTIAC 6 CYLINDER standard, $600 or offers, 578-0160 or 112-743-5016.

1967 PLYMOUTH FURY II, power steering, power brakes, $600, or best offer, 479-3393.

1966 PONTIAC, $275 FIRM. 383-5014 or 382-5154 ask for Wayne.

70 MAVERICK, 6 STANDARD good mileage, radio. 383-5783.

63 VOLKSWAGEN, $250. OR BEST offer. 384-9836.

1964 STUDEBAKER DAYTONA. Offers. 383-7810.

'73 DATSUN 510. EXCELLENT, many extras. 478-8827.

'63 PONTIAC, 6 CYLINDER, auto trans, radio, $250. 479-3206.

'69 DODGE CORONET, 383 3 speed automatic, $1,100. 479-8453.

1960 AUSTIN MINI, $225.
384-6598.

1958 T-BIRD CONVERTIBLE. NEW 390 4-barrel. $300. 383-1815.

AUSTIN 1800, 1966; 64 CHEV, $350; 66 Pontiac, $350. 478-3890.

1961 CHEV, 78,000 MILES, EXcellent condition. $450. 477-8040.

1967 CHEVELLE, 2-DOOR HARDtop. 477-3747.

'70 VW BEETLE, A-1 CONDITION, $1695. 479-1155.

'67 CORTINA GT, 4 SPEED, LOTS of extras. $995. 383-6043.

'56 CHEV, OFFERS.
383-8183.

150 CARS FOR SALE

HONDA
HONDA
car centre
386-6707
909 YATES

SPRING SPECIALS
6 Months Warranty
Gov't Inspected

1974 COMET 2-dr. At., lovely. Special $3449
1973 MAZDA RX-3 Rotary wagon as new. Special $2895
1973 TOYOTA Corolla. Low mileage. Special $2295
1973 VW Super Beetle. Under 5,000 miles. Special $2595
1972 CORTINA GT. New paint, new condition. Special $1895
1972 CORTINA 2-dr. "8000". Special $1699
1971 PLYMOUTH Satellite, 4-door, automatic. "Equipped." Special $2389
1970 AUSTIN America "1300" Automatic. radio. Special $1395
1969 ENVOY Epic. Clean and ready. Special $895
1967 AUSTIN S.W. Economy Special $749
1964 ACADIAN Stn. Wgn. Automatic, new paint. Beautiful. Special $995

Dealer Lic. 3060

AS IS SPECIAL
67 BEAUMONT Ht.
FULL PRICE $575

It's an Acadian Beaumont 2-dr. hardtop with bucket seats, console automatic SD 396 motor, mag wheels and custom radio. This unit needs paint and body work, mechanical repairs and will be sold on an as is basis only. Many units like it in stock that have been reconditioned by us and carry our 6 month warranty. First come first served.

GARDEN CITY AUTO. LTD.
2978 Douglas St. DLD-3790 382-9111

1968 CHEVELLE, 327, 350 HP, Muncl 4-speed, M-22, 18 mags, 650 double pump Holley, Walker mufflers. $1900 or offers, 479-3712.

1968 VW STATION WAGON, REbuilt motor, fuel injector, gas heater, AM-FM, 8 track, $1,500 or best offer. 388-7275.

1961 RAMBLER AUTOMATIC, 4-door in A-1 condition. $450 or best offer. 656-2921.

1973 AUDI 100GL AUTOMATIC, less than 20,000 miles. $4595 firm. 477-9684.

1964 PONTIAC PARISIENNE, 4-door V-8. Good condition. $595. 385-3481, 8-5 p.m.

AUSTIN 850 1967, GOOD CONDItion, clean, $350. 425 Davida St. 382-5402.

GOING TO EUROPE, MUST sell 1974 Duster 360, automatic, 10,000 miles. 383-4279.

1968 VOLKSWAGEN BEETLE, runs, body rough, best offer to $600 383-4021.

151 SPORTS CARS

1973 TOYOTA CELICA ST, white, ½ black vinyl roof, 35,000 miles, excellent condition, $3,100 or best offer. 479-4869.

1974 FIAT 124 SPYDER, CONvertible, mag wheels, AM-FM tape deck, maroon, 3,900 miles, luggage rack, as new, $4950. 598-3930.

1973 DATSUN 240Z, DARK green 4 speed, 16,000 miles, radials, immaculate, 656-3846 between 6 and 8 p.m.

1974 FIAT 124 Sports Spyder
With AM-FM radio, good condition. Phone 386-0943 after 6 p.m.

SAVE OVER $1200. 1974 BMW 2002. Immaculate condition. $5700. 3140 Cedar Hill Road.

1971 MG MIDGET CONVERTIble. Immaculate condition. 24,000 miles, $2,400. 598-3192.

1972 TRIUMPH GT6 MK III AM FM 8 track, offers. 384-4600 evenings.

1969 DATSUN 1600 SPORTS CAR, new top, tonneau, radial tires, $2400. 383-2797.

1972 FIAT 124 SPYDER CONvertible. Immaculate condition. One owner. 22,000 miles. 598-7745.

72 DATSUN 240Z, TAPE DECK, 748-2285. Arrange possible meeting in Victoria.

1966 ROVER TC 2000. $800 AFTER 5 p.m. 592-4306.

1971 OPAL GT, ASKING $3200. 385-4620.

1962 MERCEDES 220 SE, EXcellent condition, $2000. 642-5932.

'67 TRIUMPH SPITFIRE MK 111, $700. 592-1941.

1961 FIAT 1200; RED, $1600 OR nearest offer, 595-1186.

154 TRUCKS AND BUSES

Good Used Trucks

71 IHC 1100 4x4 pickup, V-8, 4-speed, winch. $3495
70 IHC 1200 6-man CAB, V-8, 4-speed. $2495
65 IHC 1000 TVL 6-pass. V-8, auto. $1195
65 FORD 2-ton $1695
67 CHEV 3-ton w-deck, new V-8 engine, PS, excellent unit $1495
63 IHC 1600 3-ton $1295
69 IHC ½-ton panel, V-8, A.T. $2195
65 IHC ½-ton pickup $995
68 MERC. ½-ton long box $1895

LEN BARKLEY
INTERNATIONAL
517 Herald St., 388-5508
D—3174

1969 DODGE ¾-TON; 1969 DODGE ½-ton V-8 automatic, $1500; 1969 Dodge 6-cyl. automatic, $1500; 1973 Chev V-8, ¾-ton 4-wheel drive, power steering, power brakes, $4195. Dodge 3-ton flat deck; Chev 4-ton flat deck with hoist. DLD-2295.

VICTORIA JEEP 386-6511
597 Hillside at Rock Bay

75 FORD ¾ TON
camper special, 360 V-8, power steering, power brakes, radio, 4-speed, local 5000 miles.
DePAPE MOTORS LTD.
DLR. D-1792
760 Johnson St. 384-8035

1973 DODGE 1 TON ON DUALS. 8x12 flatdeck and tool box. 318 V-8, 4-speed standard, power brakes, radio, heavy duty springs, 23,000 miles. 478-7592.

IT HAS EVERYTHING BUT paint. '46 Dodge power wagon, 4x4, new 318 motor, Universals, gears, Warne hubs, 4-speed, and lots more, it must be seen. 385-2662.

"TRUCK CANOPIES"
COASTLINE TRAILER CENTRE
(1971) Ltd. 1915 Quadra St.
DLD-8573 388-6021

FOR THE PRICE OF THE tires. 1960 Chev 2½-ton truck, runs well, large van body, $400. 479-5094.

'73 FORD ECONOLINE VAN, V-8 automatic, long wheelbase, custom interior, 21,000 miles. Phone 384-7004.

'58 1½-TON COMMER, GOOD condition, camperized. $800. 478-5106, anytime.

HEAVY DUTY ONE-TON lowbed 8'x6' trailer, stake sides, 12" wheels. $250. 382-3253.

1969 FORD ECONOLINE VAN, ¾-ton heavy duty, 302 V-8, standard transmission, best offer over $1500, 479-6976.

1967 INTERNATIONAL ¾ TON, V-8. Short box, 4 speed, in A-1 condition. $1250, firm. call 656-2921.

154 TRUCKS AND BUSES

ENSIGN
Dodge TRUCKS
AND
RECREATION VEHICLE CENTRE

USED SPECIALS

'68 JEEP Panel
6 cylinder, 3 speed

SALE PRICE $1292
NO DOWN PAYMENT
$48 for 36 months

'69 CHEV Panel
8 cylinder, 3-speed

SALE PRICE $1596
NO DOWN PAYMENT
$58 for 36 months

'70 FARGO ½-ton pickup
V-8, 3-speed

SALE PRICE $1998
NO DOWN PAYMENT
$71 for 36 months

'72 DODGE ½-ton pickup
V-8, automatic, radio,
Advertisers Package

SALE PRICE $3392
NO DOWN PAYMENT
$97 for 48 months

'73 DODGE ¾ ton pickup. V-8, automatic, power steering.

SALE PRICE $3897
NO DOWN PAYMENT
$97 for 60 months

'73 DODGE van
6 cylinder, automatic

SALE PRICE $3897
NO DOWN PAYMENT
$97 for 60 months

'74 FORD ¾-ton pickup, V-8, automatic, power steering, power brakes.

SALE PRICE $4998
NO DOWN PAYMEENT
$122 for 60 months

74 DODGE ½-ton pickup, 6 cylinder, 4 speed, power steering, radio.

SALE PRICE $4197
NO DOWN PAYMENT
$99 for 60 months

'74 DODGE Kary van, 8 cylinder, automatic, power steering, power brakes, radio.

SALE PRICE $5897
NO DOWN PAYMENT
$143 for 60 months

ONE ONLY
BRAND NEW
'74 DODGE ½-ton pickup, 6 cylinder, automatic, power steering, power brakes, all step bumper, 650-16 6-ply gauges, Lo-mount mirrors, tires.

SALE PRICE $4504
NO DOWN PAYMENT
$110 for 60 months

QUADRA
at
CALEDONIA
386-2411
Ask for
Truck Sales
Dealer licence
number D-3672

METRO
ALFA ROMEO
SUPER LOT
In Sidney

74 VW Westfalia, 11,500 miles.
74 Ford F250 4x4
74 FORD F100, 4x4.
74 FORD F250 crew cab, V-8, full power.
74 Ford F250, V-8, auto., full power
73 Toyota Land Cruiser
73 VW 7 pass. bus.
73 FORD F250. V-8, auto.
73 Ford F100. 4 spd.
72 Dodge Adventurer, V-8 auto. full power.
71 Ford F100, V-8, auto.
69 VW 9-pass. bus.
66 GMC ½-ton
66 TOYOTA Land Cruiser

UP-ISLAND
CALL COLLECT
656-4311 656-2821
Metrocan Holdings Ltd.,
Beacon Ave., Sidney, B.C.
Dealer Licence No. D3687

1971 VOLKSWAGEN, 7 PASSENger bus ,radio, A-1 condition, $2750 or will take trade of good '66 older international pickup. Phone Nanaimo 753-6106.

1966 FORD TANDEM DUMP truck, new motor, new torque arms, new bottom in 10-12 yard aluminum box. Ready for work. $4500. 386-6972.

73 DODGE TRADESMAN 200 AND 73 Cosair 17' house trailer. Unit price $6500. Trailer can be purchased separately. Can be seen at 3181 Kingsley St. after 4:30.

63 BLUE BIRD, 53 PASSENGER adult, 337 V8 motor, forward control; 64 Blue Bird, 53 passenger adult, 391 V8 motor, forward control. 478-7390.

1962 FORD ECONOLINE VAN, 6 cylinder, 3 speed standard, custom interior, mags etc. 20,000 miles on re-built motor. 592-6209.

1956 GMC 1 TON STEP VAN, good condition, ideal camper, $1000. 386-6987.

'71 FORD V-8, 4 SPEED, RADIO, offers. 598-7694.

154 TRUCKS AND BUSES

EMPRESS PONTIAC BUICK LTD.

GMC
TRUCK LOT

WE
WILL
be relocating to our main facilities
(THAT MEANS MOVING)
Until such time, you may move into a brand new
GMC
TRUCK
for a very reasonable price by talking to our truck men,
JACK BURT
MIKE CASTLE
BILL BULLIVANT
AT
GMC
TRUCK LOT
2524 Douglas 382-5331
Dealer Lic. D-3191

SUBURBAN MOTORS
North on Douglas

HOME OF
LINCOLN, MERCURY, MONARCH, METEOR, MONTEGO, COUGAR, COMET, BOBCAT CAPRI AND FORD TRUCKS.

TRUCKS

74 F250, V-8, 4-speed, power steering, power brakes, radio $5295
73 F250, 390, automatic transmission, power steering, power brakes, radio $4995
72 F100, V-8, 4-speed $2295
71 F250, V-8, automatic transmission, power brakes, radio $2895
70 F250, 4x4, V-8, 4-speed, radio $3695
67 DATSUN pickup, 4-speed $1295

SUBURBAN MOTORS
WIDE OPEN
UNTIL 10 P.M.
WEEKDAYS
6 P.M. SATURDAY
3377 Douglas St. 386-6131
Dealer Licence Number D-2298

B. MADSEN
MOTORS LTD.
IN THE HEART OF GLEN LAKE

74 FORD ¾-ton pickup, automatic, p.s., p.b. $4795
72 COURIER, 4-cyl, 4-spd. $2195
72 DATSUN 1600, 4-cyl, 4-spd. $1995
72 FORD 1-ton 12-pass. bus, V-8, auto., p.s., p.b., air cond. $4195
70 GMC ½-ton P.U. V-8, auto., power brakes $2495
68 FORD ½-ton P.U., V-8, auto. $1995
68 FARGO ½-ton van, 6-cyl. std. $1995 $1595

2691 Sooke Rd. 478-5011
Victoria, B.C.
Dealer Licence Number D-1668

1974 FORD F-500 Truck with 13' reefer unit. Roll-up door. New condition. $10,500
NEW CARTER HEAVY DUTY 10 - 12 yard steel, dump box, 16'6"x7', 25-ton hoist. $3,700
1972 FORD—Tilt cab sleeper tractor, WT-9000 series, 350 Cummins engine, 60,000 miles. Complete with Star Hay trailer and pup. OPEN TO OFFERS.
1969 GRAVEL TRUCK — Ford T-8000. Ford diesel. 10-12 yard box. OPEN TO OFFERS.
1962 FORD Garbage Packer C-700 truck, 16 yard packer. $2,000
1966 DODGE Cab and chassis, gas power tandem, 5 and 4 transmission. $2,995

MEYERS HOLLAND
MOTORS LTD.
ISLAND HIGHWAY NORTH
NANAIMO, B.C.
DEALER No. D2220

1974 GMC ¾-TON PICKUP, 4X4, like new condition. Many options, must be seen. Phone after 5 p.m. 478-9974.

BRAND NEW DATSUN ½-TON pickup, fully equipped.
McCALLUM MOTORS LTD.
1101 Yates D-6822 382-6122

FORD ¾-TON PICKUP, GOOD body and paint, rebuilt motor, new glass, $650. 478-8500

1970 NISSAN PATROL WITH winch, 4x4, asking $3,000 or offers. 479-3000.

'72 FORD ½ TON, AUTOMATIC, 360 engine, 23,000 miles, $2900 firm. 479-2035.

'73 TOYOTA PICKUP, IMMACULate condition, 9,000 miles, $2800. 383-1766 after 5 p.m.

'68 DATSUN PICKUP 32 MPG, good condition, best offer to $1200. 478-2371 or 478-7567.

'74 SPORTS BRONCO, ALL FORD options, plus a dozen more. $5700. 386-9265.

1969 FORD ECONOLINE, 1-TON van, automatic, V-8, good condition. Asking $2,800. 383-8135.

RADIALS, WIDE MIRRORS, 2,000 CC Long box, 73 Toyota. Like new. $2,800. 478-5039.

1971 FORD XLT ½-TON CAMPER Special, 58,000 miles, automatic, 360, bucket seats. 477-2102.

1973 FORD FARGO CUSTOM F250, 4x4 ¾-ton pickup Phone 743-2056.

'67 VOLKSWAGON CAMPER, EXcellent condition, 62,000 miles. 382-5069.

MUST SELL, 1974 CHEV VAN, shortie, 350, auto, P.S., P.B., many options, 382-5432 before 5 p.m.

1972 FORD, XLT ¾-TON CAMPER special, full equipped. Excellent condition, $3795, 477-1454.

MUST SELL! 72 FORD 4X4, F-250, 4-speed. Highest offer. 386-1991.

1964 GMC 1 TON PANEL, $800, offers, or trade for sports car. 478-6217.

1971 ¾-TON GMC WINDOW VAN Phone 477-0252.

'74 FORD 1-TON, CAB AND chassis, 360, 4-speed, 642-3531.

'60 CHEV ¾-TON FLAT DECK, V-8, 4-speed, $400. 386-6924.

154 TRUCKS AND BUSES

– TRUCKS –

68 CHEV ½-ton pickup V-8 std.
74 CHEV ½-ton pickup 292, 6, 4-spd.
73 DATSUN pickup and canopy 4-spd.
66 GMC ½-ton V-8 std., radio
64 FARGO ½-ton 6-cyl. std. radio
62 GMC ½-ton heavy duty 6-cyl. std.

CORNELL CHEV-OLDS LTD.
3050 Douglas 385-5777
Dealer Licence Number D-3162

158 TIRES

MICHELIN
"X"
RADIALS
Sizes to fit all makes and types of cars — MINIS through to CADILLACS.
"CHARGEX"
OR
PAY DAY TERMS
at
D & D TIRE
1620 Blanshard St.
382-7283

MAGS PLUS WIDE TIRES, FIT Chrysler product or Ford. 382-1274 after 6 p.m.

5 TIRES AND RIMS, 550, 590, 600, 15, 4-ply, 595-2164.

160 PARTS, ACCESORIES

CLOSING OUT
SALE
Everything Must Go
25% - 50% off
Competition West
493 D Burnside
6-9 Mon-Fri.
12-5 Sat.
382-2234

8-TRACK
Car stereo, AM-FM from $159.95
In-dash mounting
B.C. SOUND and RADIO SERVICE
931 FORT 383-4731

READY TO ASSEMBLE FULL race 283 small block Chevy. Fully machined block with strapped 2 bolt mains, steel forged crank, Reworked 327 rods, set up for full floating, TRW 12-1 Forged pistons, Z-28 off road cam plus springs and roller chain setup. Windage tray also. Tough street setup. 477-3405.

GAS TANKS
OLD, NEW OR RUSTY
Have them permanently sealed against rust, pinhole leaks or stress cracks. 384-4096. 3244 Eldon Place.

CORD'S PISTON RINGS
2925 Bridge St. 383-0011
Check our head prices
4 cylinder heads $18.50 each
6 cylinder heads $27 each.

RADIATOR REPAIRS, FAST TOP quality repairs at Maurice's Auto Body, 427 Beta St., phone 384-3121. Located behind the Burnside Pay and Save Gas station.

WRECKING, 1970 DODGE MONACO, 318, V-8 motor, automatic transmission, power steering, power brakes, radio, all parts good condition. 658-8391.

59 AND 61 VOLKSWAGEN FOR parts. 2 fully synchro transmissions, 1600 cc motor 100 horse. 479-6982.

'61 PONTIAC WAGON, 283 STANdard, good condition, except clutch. All or parts, $50. 384-7525, evenings.

'72 FORD ECONOLINE REAR doors, 240 C.I.D. 6 cyl. motor, low mileage, new J78x15 tire and rim, 2 snow tires to fit Datsun. 382-0130.

60 DODGE POLARA, GOOD body, interior and transmission need work, $100 or best offer. 478-9418.

TUNED CYCLONE HEADERS, 55, 57 Chev small block $70. Mustang bucket seats, $25; from noon til 7 p.m. Ron 382-8439.

ARMY UTILITY TRAILER: PTO winch; 12 volt electric motor for winch etc. 386-7127.

WANTED: TRIUMPH TR2 OR TR3 front cowling and other Triumph parts. 598-2397.

'52 MORRIS, $100 OR SWAP FOR big block Chev. Parts. 642-5384 6-9 p.m.

BODY OF '64 FORD STATION Wagon, country Sedan, excellent condition. 385-0847.

40 HORSE VW TRANS AXLE and miscellaneous parts, tow away in bus, $100. 383-1905.

MAGS PLUS WIDE TIRES, FIT Chrysler product or Ford. 382-1274 after 6 p.m.

CHEV 2 SPEED AUTOMATIC, fits '63 and down 500 miles on trans. After 6, 383-2701.

DODGE PRODUCT BUCKET seats, white, deluxe, immaculate, $80 pair. 656-3773.

WANTED BUMPER AND RIGHT front fender for '66 Falcon. 477-0438.

HEAVY DUTY ECONOLINE chassis, ideal mobile home construction, $200. 656-4745.

WANTED BODY PARTS FOR 1950 to '53 Austin A40. 478-7913.

BRAND NEW KEYSTONE MAGS for small car 13x5½. 478-2737.

WANTED WINDSHIELD FOR '55 to '56 Fargo ½ ton, 382-2454.

BLAU PUNKT AM CAR RADIO, excellent condition 384-5689.

CHEV 350 RACE ENGINE, 595-4958.

4 GM RALLY WHEELS, 595-8791.

VOLKS 60, FOR PARTS, ENgine, trans., offers, $60. 383-0962

4 MAG WHEELS MOUNTED Any time after supper, 478-7746.

1963 VAUXHALL, GOOD FOR parts, very cheap, 656-6597.

RF-BUILT 66 CORTINA ENGINE, $150 479-4592.

162 AUTO REPAIRS, SERVICE AND TOWING

SCRAP CARS HAULED.
478-6212, 478-8512

166 CARS AND TRUCKS WANTED

INSTANT CASH
For
Cars, trucks or motorhomes
REG MIDGLEY
MOTORS LTD.
736 Cloverdale 385-8756
Dealer Lic. 3785

CARS
WANTED FOR CASH!
Top prices now being paid
GEM MOTOR SALES LTD.
480 Esquimalt Rd. 382-7195

CASH
We will buy your car for cash. G.C.M. Motors Ltd., 780 Goldstream Ave., 478-3242. D-7197.

STRAIT MOTORS LTD.
Cash for cars — from '65-'69
1513 Quadra at Pandora 384-8191

TOYOTA MK II, 1971-72, AUTOmatic, low mileage, mint condition. 479-1114.

LATER MODEL VW WESTPHAlia camper. In excellent condition. 595-8414.

1950 OR 51 FORD OR METEOR convertible in original shape and good condition. 385-0831.

WANTED: 1965-69 MUSTANG, UNmodified, low mileage, good condition. 384-5190.

69-70 GM PICKUP, 350 AUTOMATic, must be A-1. Call 656-2707 after 5.

WANTED '68 TR250, GOOD CONdition. 479-6084.

WANTED: COMPACT CAR, '65 or later. 642-5054.

166 CARS AND TRUCKS WANTED

CARS
WANTED
FOR CASH
— WE PAY OFF LIENS
— HIGHEST CASH PRICES
— TRADE UP OR DOWN

DePAPE
760 JOHNSON STREET
384-8035
DePAPE MOTORS LTD.

168 CAMPERS, TRAILERS AND MOTOR HOMES

S. J. PEDEN
LTD.
VANGUARD
CAMPERS — TRAILERS
MOTORHOMES — CANOPY TOPS
VAN TOPS — RENTALS

20 FT. VANGUARD Tandem
LUXURY TRAILER
This popular floor plan is fully self contained with 6.6 cu. ft. 3-way fridge, eye level oven; shower and tub, 25,000 BTU forced air furnace, power converter and electronic monitor panel showing all holding tank levels. See all the convenient features of this beautiful trailer today. ONLY $5500.

RENTALS
Reserve now! For that Summer Vacation

TRUCK AND CAMPER PACKAGE
CAMPERS ONLY
MOTORHOMES
CAMPERS FOR IMPORT TRUCKS
CANOPY TOPS
Phone now for further information and rates.

TRADES
1974 VANGUARD 21' mini-motorhome, still on warranty. Only $11,995
1970 8'6" SECURITY, 3-way fridge, oven, 4 jacks. Only $1995
1970 8' SECURITY, sleeps 2. Only $850

Long Weekend
Parts Specials
Sani potti toilets $99.95
1—Tedco 3-way 2.2 cu. ft. fridge $210.00
10,000 BTU hydro flame furnace $95.00
Monomatic recirculating toilets $169.95
5 gal. sink waste water tanks $11.95
Brophy style winch jacks $99.95
1 set 4 used screw jacks $145.00
6 ft. roll-up awning $105.00

HOURS:
OPEN: 8:00-5:00 Sat. Mar. 29
8:00-5:00 Mon. Mar. 31

S. J. PEDEN
LTD.
2855 Quesnel St.
386-3464
DLR. D-1040

IMPALA CAMPING WORLD

LIONELS
Canada's most popular
HARDTOP TENT TRAILER
8 models priced from $895

APACHES NIMROD
LEISURECRAFT

CHAMPION
MOTORHOMES
The lowest priced motorhomes anywhere. All steel framed and Urethane injected insulated 3 sizes — 8 floor plans.

EMPRESS
MOTORHOMES
Canadian built 19½' Minihomes. Excellent floor plans and prices.

SPRITE
TRAVEL TRAILERS
The world's most popular trailer for small cars. All models come standard with 3-way fridge, furnace, levelling legs, brakes, converter, screen door, fully insulated, propane bottle and wired to your car.
FULL PRICE ONLY $2895

CANOPY TOPS
FOR ALL TRUCKS
$350

TENT TRAILER RENTALS
Propane - Accessories - Service

Open every day except Monday

10077 Galaran Rd.
on Pat Bay Hwy., Sidney
D.L. 3918
656-5504

1968 VOLKSWAGEN WINDOW van camper, new motor by Douglas Volkswagen. Raised roof, completely equipped, lots of storage space, sleeps 2 adults and 2 children. Automatic gas heater. $2,900. 478-6960.

1966 14' GLENDETTE TRAILER, propane fridge and stove, with oven, electric brakes, hitch, sleeps 4, $1250, 386-8661.

RENT WINNEBAGO MOTOR home, fully equipped. 20', 22' or 27'. 390-4417.

67 CORSAIR 18 FT. TRAILER, self-contained, sleeps 6. $2,150. 477-1393.

'73 VOLKSWAGEN WESTFALIA, automatic, new condition. New roof rack. 592-0419.

1962 CAMPERIZED VOLKSWAGE, excellent value, just passed safety check, 479-7042.

1960 GMC ¾-TON

168 CAMPERS, TRAILERS AND MOTOR HOMES

'72
WINNEBAGO
BRAVE 18, V-8, auto., power steering and brakes. Exceptionally nice — ready for a trip.
DePAPE MOTORS LTD.
DLR D-1792
760 Johnson St. 384-8035

FENNELL'S
TRAILER SUPPLIES
Parts — Propane — Repairs
Profiled Aluminum
SPORTSMAN CANOPIES
6459 Pat Bay Hwy. 652-2511

1972 — 24', SCAMPER MOTOR Home, 26,000 highway miles. Self-contained air conditioner. Colour T.V. and aerial, 20' awnings. Many extras. $12,500. Consider late model low mileage car as part payment. 478-9383.

15' TRAVELLER TRAILER, good clearance, no electric brakes necessary, only 1300 lbs. Will sleep 5. Stove, oven, ice box, stainless steel sink, lots of cupboards, small car could pull it. $1,400 firm. 478-9345.

'69 26' VANGUARD TANDEM trailer, fully self contained, fridge, oven, sleeps 6, many extras, in exceptional condition, call Nanaimo 758-2525

1967 16' TRAVEL TRAILER. Excellent condition, very clean, with new curtains. Propane fridge and range with oven. Toilet, furnace and trailer brakes. $1895. 478-3973.

MUST SELL, HOME BUILT Camper, sleeps 2 adults, one child. Propane stove and sink, wired 12 volt, excellent condition, $700 or offers. 479-7604.

'67 SOFT TOP TENT TRAILER. Add-a-room canopy, no sides, mattresses, $400 or best offer. 652-3251 after 6 p.m.

1970 NORDSMAN HARDTOP tent trailer, heavy duty, motorcycle rack, 6'6"x12', sleeps 6-8, $900 384-4360.

1967 HEAVY DUTY WALK-IN van, camperized, excellent condition, tested till March '76, $2500 or closest offer. 385-0606.

73 DODGE FUNCRAFT MINI Home, completely equipped, many extras, economical and low mileage. Phone 382-8038.

1966 ARISTOCRAT LIL'LOAFER 13' trailer, oven, icebox, toilet, storage galore. Just $950. 598-4620.

8' SALTA CANOPY, WITH BUNK, and light, $425, 656-3086.

SOFT-TOP TENT TRAILER Phone 383-2653.

VANGUARD CAMPER 8½', Excellent condition. 477-4964.

WELL BUILT CANOPY, FITS 8' pickup box. 652-1747.

169 MOBILE HOMES AND PARKS

SAVE
SAVE
SAVE
REDUCED
$1000
One Only 1974
LOVELY NEW FAMILY HOME
12x68 EMBASSY
3 bedrooms with separate utility room completely furnished with washer and dryer. Site available.
WAGON TRAIN HOMES LTD.
PHONE 386-3291
MR. HOMER or MR. ROGERS
MCD-26002

BOB'S
MOBILE HOMES LTD.
25 Crease 386-3623
12-68 MARLETTE
2 bedroom, landscaping nearly complete, choice location 2587 Selwyn Rd.
Still a few good buys in used TRAVEL UNITS.
NOMADS
18' - 30' in stock
STACKER JACK special set of 4 — $1595
Dealer Licence Number D-7547

Happy Valley HOMES LIMITED
Dealer's No. D-26010
2681 Sooke Road
478-8303
—Retirement Park specialists
—Park space available with all purchases
—Canadian built homes

TRIANGLE HOMES LTD.
GENERAL LEADER
PYRAMID, WESTBROOK
KNIGHT, SQUIRE, PAGE
2435 TRANS-CAN. HWY.
478-1774
Dealer Lic. MCD 25171

GOLDSTREAM MOBILE HOMES LTD.
PARAMOUNT PREMIER
MONARCH AND PARKWOOD
Modern park space available with all purchases
2994 Jacklin
478-1751 478-8391
Dealer Licence No. MCD 26091
OPEN TO 5:30

THE PRIVACY OF YOUR OWN ¾-acre rented lot, the spaciousness of a 1248 sq. ft. home with master bedroom en suite. The only way to go — first class with economy fare. Watch your equity grow 478-9912. Robinhood Sales. D.L. 3091.

BY OWNER, 1973 MODULINE 24x40 deluxe double wide mobile home, 3 bedrooms, air conditioner, double glass doors with view of Finlayson Arm, secluded adult lot, 15 miles to city, propane stove and dryer included, $22,000, 478-0160, or 112-743-5016.

DELUXE SAFEWAY MOBILE home, three bedroom completely furnished, complete with oil tank, etc. in family park. One week possession. Will trade late model car or truck as down payment. Full Price $12,500. 743-5641.

RESCUE NEEDED
I want to get off this lonely sales lot and into a nice friendly park. Call 478-8303 and ask for SIZZLER.
HAPPY VALLEY HOMES LTD.
D.L. 26010

169 MOBILE HOMES AND PARKS

EASTER SPECIAL
$1000
OFF
DE LUXE 12x68
AMBASSADOR
FEATURES:
—3 bedrooms
—1¾ bathrooms
—master bedroom with en suite
—step-up living room with large windows — deluxe drapes
—built-in feature wall with artificial fireplace
—kitchen with built-in lazy-susan cupboard
—deluxe appliances
—main bathroom has corner tub with seat
—artificial brick exterior
—well insulated — soundproofing
Wagon Train Homes Ltd.
974 Goldstream Ave.
478-7333 or
Res. 478-1931
MCD-26003

WAGON TRAIN HOMES LTD
MOBILE and MODULAR
VICTORIA
2515 Government
386-3291
LANGFORD
974 Goldstream
478-7333
SOOKE
6647 Sooke Rd.
642-5533
MILL BAY
Trans-Canada Hwy. at the flashing light
743-5571
Dealer Licence Numbers:
MCD-26002 MCD-26018
MCD-26003

45X10 MOBILE HOME. CLOSE TO bus and stores, very clean, comfortable and warm. Fully carpeted. With or without near new furniture. Good terms may be arranged. 479-8664.

12X68, 3-BEDROOM MOBILE home with 8x20 fully finished addition, in family park 4 miles north of Mill Bay. $14,000. Phone 743-5080

BEAUTIFULLY FURNISHED, 2 bedroom, Glenbrook Mobile home set up in Shirl Mae Park, $17,300. No pets. 478-4151 anytime.

60X12 FURNISHED 3 BEDROOMS on large lot, 45 minutes to Victoria. Sacrifice sale at $11,300. 642-5177.

DO YOU NEED A PLACE TO park your trailer or camper, Nanoose Bay, 7 miles from Parksville. 383-1785 after 6 p.m.

For Sale. 8x30 Mobile Home. Needs small clean up. $2,100 or best offer. 642-3531.

44X12 SAFEWAY, SETUP IN quiet space in Tri-Way Mobile Home Park. To view 384-8791.

12X52 STATESMAN, IN CONVENIENT, quiet, adult park. Jackson's 974 Goldstream, 478-5812. DL 1014.

MUST SELL 1974 12X68 MOBILE, completely set up in good park. 478-6582.

2 BEDROOM, 12X56 ON 9,600 SQ. ft. lot at 22 Spectacle Lake. $16,000. 743-2673 after 6.

3 MTHS OLD MOBILE HOME, near Sooke, call 642-3579 after 6, and all weekend.

DELUXE DOUBLE WIDE IN Sooke. Many extras. Quick possession. 642-3395.

MUST SELL: 10X43 MOBILE home, set up in park, $5500. 478-7049.

WANTED: LOT TO PARK DOUble wide mobile home. 479-6976.

185 CONVALESCENT AND REST HOMES

SHOREACRES PERSONAL CARE honme, Sidney, vacancy will occur shortly for one lady or 2 ladies shortly for one lady or 2 lady friends to share a lovely room in this happy home with glorious views across Sidney Island to Mt Baker. 656-1727.

FAIRFIELD-COOK, 2 SEMI-private rooms, main floor, lady needing care. Tray service, laundry, hairset. Excellent food. Reasonable. 384-1750.

CRAIGDARROCH REST HOME now has vacany — semi private room for lady. Excellent care and attention, moderate rates. Call 595-3813.

ONE LOVELY SEMI-PRIVATE room for ladies or gents. 24 hour service, good meals, friendly atmosphere. Call 385-9821.

CHARMING ACCOMMODATION. Ladies. No stairs. Nutritious meals. Kindly attention. 384-0693.

190 ROOM AND BOARD

LARGE, COMFORTABLE ROOM, also suite, excellent cuisine, beautiful view, private bath, single or double occupancy. Retired only. 388-4134 after 4 p.m.

LADY HAS COMFORTABLE furnished room with board to rent to active lady pensioner, non smoker. 384-7370.

FOR YOUNG MALE, MT. TOLmie area. Call after 5, 598-5301.

FULL ROOM AND BOARD, Excellent food. 595-5411.

OAK BAY FOR REFINED PERson in quiet home. 598-5019.

191 ROOM AND BOARD WANTED

SLEEPING ROOM ONLY OR light housekeeping room; required by mature professional woman, private entrance preferred but not necessary, Oak Bay or vicinity, 592-4738.

SLEEPING ROOM, ONLY, REquired by mature responsible woman private or basement entrance preferred. Oak Bay-Cadboro Bay or vicinity. $50-$60. 592-9276 after 6 p.m.

193 ROOMS TO RENT

ACCEPTING PERMANENT guests for the low budgeted inquirer, look no further, inquire at once at The Royal Olympic Hotel, 642 Johnson, 384-1187.

2 ROOMS FOR RENT. APRIL 1ST and 6th. $50. Drop by before 12 noon. 975 North Park.

ACCOMMODATION FOR WORKing girl, near beach, bus and stores. $57. 388-9364, 384-7783.

COLWOOD AREA NEW HOME, furnished room, kitchen facilities. $90 monthly. 478-1379.

JAMES BAY INN
270 Government, 384-7151.

ROOM FOR RENT, 1192 FORT St.

ROOM FOR RENT.
598-7694.

197 HOUSEKEEPING TO RENT

BRIGHT BEDROOM, CLOSE TO town, automatic heat, utilities included $70, no pets, 2319 Wark St., 382-5521.

CHILDREN AND SMALL PETS welcome in furnished or unfurnished room. 385-7656 or 479-8414.

YOUNG WORKING PEOPLE TO share house in James Bay. 383-2622.

SHELBOURNE - McKENZIE. Bright room for lady or 2 girls. Share house with 2 ladies. 477-1654.

RITZ HOTEL
710 Fort St. 383-8021

FAIRFIELD CLOSE-IN, $90. 382-2964.

197 HOUSEKEEPING ROOMS TO RENT

FAIRFIELD, QUIET, FURnished housekeeping units, cook facilities and fridge. Shared bathroom, $95-$115. 1025 Burdett St. Ask for Mr. Green in Number 8.

4 HOUSEKEEPING ROOMS WITH full kitchen and bath, to share, female workers or students preferred. 385-6820, 5-6 p.m. only.

TOP FLOOR ROOM, STOVE, fridge, sink, share bath. Suit working girl, $75. One bedroom suite, suit older person who may wish to garden, $175. 598-4080.

BEDSITTING ROOM AND KITCHen for clean quiet gentleman. Working or retired. Downtown. 479-8771.

OAK BAY AVENUE, PLEASANT room, cablevision T.V. utilities, semi-private lounge, business person. $85. 592-1179.

199 HOUSEKEEPING ROOMS WANTED

QUIET GENT, RETIRED, QUIET housekeeping room, view. Widows home or share highrise. Before April 4. Leave message 592-2509.

200 APARTMENTS TO RENT UNFURNISHED

WINDSOR COURT
252 GORGE EAST
LUXURY LIVING
Facilities include
50' indoor swimming pool
Hydro therapy pool
Recreation room
Sauna
Tennis Court
Underground parking
W-W shag carpet
Now renting phase three (final phase)
1 Bedroom suites $205-$220
2 Bedroom suites $255-$290
ADULTS ONLY
NO PETS
Call Mr. and Mrs. D. Bertrand
388-4555
MacArthur Park Estates Ltd.

DELUXE
2-BEDRM. UNITS
—New, large luxury 2 bdr. condominium in Rockland Avenue area, available in April at $350.00 per month.
—New 2 bdr. condominium in prestige building, swimming pool, saunas, and all luxuries one could desire, available in April at $375.00 per month.
—Contact Gerry Dewhurst at 477-6040 or Pacific Strata Services at 386-2437.

1-Bedroom Suites
From $195
Superior fire and sound proofing, wall to wall carpets, drapes, balconies, coloured appliances, adult oriented building. 1 year lease required. Sorry no pets.
CHATEAU VICTORIA
740 Burdette Ave. 382-4221

Park Pacific
THE LORD HARLEY
3220 Quadra St.
Large architect designed suites, with all amenities.
Available April 1.
2 bed and den, 1185 sq. ft. $285.
Mature young adults are welcome. Sorry no pets. Call our courteous resident manager Mr. L. Salon 386-3711, Suite No. 106.

AVAILABLE APRIL 5 OR sooner, newly finished 1 bedroom basement suite, partly furnished, utilities, washer and dryer included, near Gonzales Beach, for steadily employed non-smoker, minimum age 25, $200 month, 598-6843.

ESQUIMALT — CLOSE IN $175 April 1. 4½ rooms, main floor, (2 bedrooms), apartment with free heat, hot water, cable. Sorry no pets or children, mature coupel preferred. Dickie Agencies, 919 Fort St., 382-4312.

TIRED OF HUNTING?
We are a rental agency. We've hunted for you. We have bachelor and 1 bedroom apts. always on our listings. Call Homehunters — 598-5101. Fee.

ONE BEDROOM SUITES, $200. Available April 1, no children, reliable couple, wall to wall, cablevision, everything but electricity and phone. Private balcony. 386-3091.

DELUXE 2 BEDROOM, TOP floor condominium. University area. All appliances. Swirl pool, sauna, etc. Available April 1st. $350. 477-9443, after 6 p.m.

1-BEDROOM APARTMENT, $150. Wall-to-wall shag, controlled entrance. Quadra near Hillside. Only mature working adult need apply. No pets. 382-1794.

FAMILY ACCOMMODATION, 2 bedroom vacancies, couples with up to 3 children welcome. References required. Resident manager 383-9891.

1 BEDROOM DELUXE SUITE, Esquimalt area, mature couple only, sorry no children or pets, references required. 386-0124.

COLWOOD — $150.00
Large studio suite with private entrance. Western Homes Ltd. — 386-3498.

NEW 2-BEDROOM CONdominium, Cook and Rockland, available April 1. $325 per month. No pets. 598-3911.

DELUXE 2-BEDROOM SUITE facing golf course. Mature adults, no children or pets, please. $200. 3-1180 Colville Rd.

SAXE POINT PARK AREA, 2-bedroom basement suite, $185, utilities included. No children, no pets. 382-2715.

DELUXE ONE-BEDROOM CONdominium, 5th floor, 1450 Beach Dr., $300 month. 382-6961 evenings, 386-2911 days.

WATERFRONT, BEACH DR., luxurious 2-bedroom apartment, $445. 598-1045.

NEW LARGE 1-BEDROOM suite, $155 per month. Single person. 386-0693.

SUITE FOR RENT IN KENSINGton Terrace. $260 month. Phone 656-4684.

2 BEDROOM APT. TO RENT. 478-3002.

CLEAN WORKING MAN IN 20'S to share house. $90.- 384-3230.

ONE-BEDROOM, AVAILABLE immediately, $100. 479-8793 12-5.

COZY CARPETED ONE BEDroom, $160 April 1, 382-8817.

201 APARTMENTS TO RENT FURNISHED

ESQUIMALT — CLOSE IN $160 April — 3½ rooms, (1 bedroom) with main furniture. Free heat, hot water, cable. Sorry no pets or children. Mature couple couple preferred. Dickie Agencies, Fort. St., 382-4312.

BRENTWOOD INN
Quiet location, on waterfront, in Brentwood Bay. Complete 2-room unit with kitchen facilities. Cable TV, everything supplied. Weekly rates. 652-2912.

BACHELOR AND 1-BEDROOM suites, fully furnished, colour TV, indoor heated pool, swirl pool, saunas, maid service, restaurant and licensed lounge. Canterbury Inn, 310 Gorge Road. 382-2151.

-BEDROOM SELF-CONTAINED units in 6 - mile Motel. $190 per month including cablevision. No maid service. Apply Unit 8 between 10:00 a.m.-3:00 p.m. only.

FOR LADY, JUBILEE AREA, steps to bus and stores. Bed-sitting room, kitchen, bath, modern furnished, $125 monthly, including all services. 592-3957.

PERSON WANTED TO SHARE 4 bedroom apartment $75 month includes use of all facilities and utilities. Phone 386-1543.

SPECIAL ACCOMMODATIONS
Intellectual Gourmet gardener to share gorgeous home. Victoria Press Box 106.

FULLY FURNISHED KITCHEN units. Available by the day, week or month. 388-9901.

BRIGHT FURNISHED BACHElor suite, Fairfield, handy to shopping, bus. 477-2833.

201 APARTMENTS TO RENT FURNISHED

SHERWOOD PARK INN
123 GORGE RD. E.
OFFERS: APARTMENTS
At special rates for staying monthly or weekly — as low as $270 for bach. units and as low as $300 for 1 BR units (for 30 days).
Complete with all the comforts of home, including:
—cooking facilities
—colored TV (cable)
—easy parking
—telephone service (no charge)
—utilities—heat, power (no charge)
—maid service supplying linens and towels weekly
—ice machine
—answering service at front desk
In house conveniences such as dining room, coffee shop, 3 licensed facilities.
For viewing and further information call:
386-1422

LOOKING FOR AN APARTMENT?
Why not stay with us in luxury at the "Sociable" Motel on the Gorge Waterway the "Craigflower Motel." Special winter rates now in effect. Rates as low as $240 for 30 days.
See what comes with our special winter rates:
—Fully furnished suites.
—Cooking facilities.
—Colored TV (Cablevision)
—Easy parking.
—Telephone service (no charge)
—Utilities: heat, power (no charge).
—Linen supplied weekly.
—Towels supplied weekly.
—Maid service weekly.
—Laundromat available on premises.
—Ice machine.
—Answering service at front desk.
For viewing and further information, call:
388-7861

PENTHOUSE MANOR
2930 WASHINGTON AVE.
New ultra-modern deluxe 1-bedroom and bachelor apts. beautifully furnished now ready to rent. Situated in quiet location overlooking Gorge waterway and close to bus service. Winter rates, $250 to $325 per month, includes cloured TV, (cablevision) telephone service, cooking facilities, frost-free fridge, dishwasher, linen and dishes, laundromat, sauna and whirlpool, recreation room, maid service and sleeps 4. For viewing call 388-7818.

DOWNTOWN MONTHLY WEEKLY
WINTER RATES
NOW IN EFFECT
Which includes fully furnished 1-bedroom suites, with range, refrigerator, colored TV, linen, dishes, all utilities. Use of saunas and pools. Laundromat and underground parking available.
THE ROYAL SCOT
425 QUEBEC ST.
385-3543
Ocean Property Management

RETIRED MALE PENSIONER, 62, quiet, good-natured, will share his apartment and expenses, April 1st, or before, with retired gentleman of similar disposition. Good home, music, books. Clean, quiet environment. Phone 385-3833 anytime.

DE LUXE BACHELOR, 1-BEDroom suites, fully furnished, maid service, colour TV, heated indoor pool, sauna, coffee shop, dining room, bus stop at front door. Weekly and monthly rates. 388-6611, Coachman Inn.

BACHELOR SUITE, $150. Mature male adult only. 3-1180 Colville Rd.

FOR TWO, FOR SUMMER months, self-contained, 598-4161.

202 APARTMENT FURNITURE TO RENT

STANDARD FURNITURE
Three Rooms from
$35 per month
Immediate Delivery
382-5111

203 APARTMENTS WANTED

RESPECTABLE YOUNG WOMAN urgently requires 1-bedroom place or 1-bedroom house. Not basement suite. References on request. Phone 382-3108 days, or 386-0105 after 5.

RESPECTABLE WORKING LADY urgently requires one bedroom apartment up to $165. Phone 382-3551 days, 385-9948 evenings. References available.

RESPONSIBLE PROFESSIONAL man, age 40, requires furnished bachelor apt., Rockland or Fairfield-Cook areas. 384-9074 after 6 p.m.

YOUNG INTERN AND WIFE moving to Victoria require a furnished or unfurnished suite anytime between June 15 and July 1st. Write Victoria Press Box 111.

URGENT, YOUNG WOMAN REquires one bedroom suite, Fairfield, Oak Bay area preferred. References. 598-4655.

TWO WORKING GIRLS REquire 2 bedroom suite between Sidney and Victoria. 652-3603 after 6 p.m.

HELP! NEED SUITE WITH OWN facilities in Wilkinson - Carey - Glanford area. Will move in now or anytime in April. 595-7278.

WANTED BACHELOR APARTment, quiet middle aged gentleman, Oak Bay area preferred, reasonable rent. 598-5987 after 5 p.m.

QUIET MAN, OVER 60, MODEST pension, requires reasonable rent, James Bay area or close to town preferred. 384-3001.

HELP! JUST OUT OF HOSPITAL. Need quiet apartment or cottage to convalesce. Phone Greg, 479-5686 anytime.

REQUIRED BY LADY PENsioner with quiet toy poodle, self-contained suite. 477-2103.

WORKING COUPLE NEEDS COTtage or apartment. Phone 477-6961 after 5 p.m.

QUIET WORKING GIRL, NEEDS 1 bedroom apt. under $150, for May 1. references 386-9298 after 6.

206 DUPLEXES TO RENT

4-BR. OWNER-BUILT
DUPLEX
Gordon Head area. Avail. Apr. 15. $395.00. Sorry no young children or pets. BROWN BROS. on Blanshard. 385-8771.

2-BEDROOM DUPLEX JUST 7 months old in Esquimalt. Immediate possession. $295 per month. Call GEORGE WALL, 386-2955. Mayfair Realty.

2 BEDROOM, WALL TO WALL, new stove and fridge. Colwood area. $285 including heat and hot water. 478-4663 after 6.

SAXE POINT WATER VIEW. Cul-de-sac. 3 bedroom upper duplex. $400 per month. 382-7975.

3 BEDROOM, $285, LOWER HILLside area. 477-5132.

207 DUPLEXES WANTED TO RENT

MARRIED COUPLE (J. W.) would like to rent duplex or small house, up to $200. 1 or two bedrooms, references. 595-6268.

210 HOUSES TO RENT UNFURNISHED

SHAWNIGAN LAKE
2 bedroom, new house, carport, child and pets o.k. Refs. required. Pay own utilities. $275. Call Homehunters 598-5101. Fee.

COLWOOD-GLEN LAKE SHORT term rental. Newer 3 bedroom, fireplace, wall to wall etc., $300 per month plus utilities. 383-4348.

$425, 4 BEDROOM, FULL BASEment, ½ acre, fenced. 595-1412, 595-5446.

2 BEDROOM HOME, BASEMENT, fireplace, appliances included. Treed lot, Langford. $350. 478-0090.

QUADRA - FINLAYSON, 2 - BEDroom. Adults only. No pets. April 1. $270. 592-6940.

210 HOUSES TO RENT UNFURNISHED

LOVELY 3-BR. HOUSE
Full bsmt., beautiful garden. Avail. Apr. 1. Sorry no small children or pets. One year lease avial. at $350.00 per month. To view call BROWN BROS. on Blanshard. 385-8771.

TWO BEDROOM HOME WITH finished rumpus room, kitchen appliances included, near Pacific Forest Research Centre, about April 7, $300 per month. Contact P.O. Box 4220 Stn. A Victoria, B.C.

LARGE 4 BEDROOM HOME; basement not included, close to town, schools, utilities included $350 month. Family only with references. 2923 Quadra, 386-2696. Occupancy April 1st.

LARGE HOME FOR RENT, 6 bedrooms, 2 kitchens, 2 bathrooms, 2 separate entrances, could suit two families. Please contact J. Robertson for details, 592-5565.

MODERN 3 OR 4 BEDROOM home, large lot, close in, children and pets okay. Available April 1st. $395 per month. 479-5971 or 388-6275, local 572.

NEWER HOME IN CENTRAL Saanich, 3 bedrooms, 1½ baths, rec. room, fridge, stove included, no pets, references, $375. 652-1432.

SOOKE RD, AT HAPPY VALLEY, 2-bedroom, $250. 478-7990.

211 HOUSES TO RENT FURNISHED

OAK BAY
2-Bedroom, fully furnished Oak Bay house to rent Available May 20 to July 15. Sorry no pets or children. $225 per month includes everything but long distance calls: 598-3321. JACK MEARS OAK BAY REALTY LTD.
RENTAL DEPARTMENT

DELIGHTFUL 5 BEDROOM, 3 bathroom house, furnished including washer, dryer, stove and fridge, close in. Available April 1 to May 1 only, $395, including heat, electricity, and water, phone 384-5616 or come to 425 Lampson St.

3-BEDROOM FURNISHED house, one block from sea. Lease for year starting end of June. Retired or responsible older couple. References. $350. Victoria Press Box 101.

SEAFRONT 2 LARGE BEDROOM, fireplace, washer, dryer, fully or part furnished. April 1. 10 acres for horse etc. Phone 537-2723 or 383-9032.

3 BEDROOM MODERN HOME, Metchosin area. Near school, $400, 478-3890.

2 BEDROOM BUNGALOW ON Malahat Drive, adults only, no pets. 478-3011.

212 HOUSES WANTED TO RENT

HAVE YOU A HOUSE TO RENT?
List it with Homehunters of Canada. We will supply screened prospective tenants for you — at no charge. For information call Homehunters 598-5101.

2-4 BEDROOM HOME, preferably with basement and preferably outside city. If necessary, will repair in exchange for reasonable rent. 2 children, cat and small dog. 383-9245.

RECENTLY GRADUATED DOCtor, 2 children, seeks older 3 bedroom home with enclosed yard. $300 to $400 per month, occupancy end of April or May. Phone 598-5983.

LOCAL WOODCARVER, HONEST, handy, wishes to rent or share waterfront house or cottage; Oak, Cadboro, Cordova Bay, Gordon Head, 10-mile Point. Stewart: 383-9881.

RESPONSIBLE PROFESSIONAL lady wishes small house, cottage or 2 bedroom apartment. Reasonable rent, by May 15th, outlying districts preferred, near water. Phone collect. 795-3737.

OAK BAY BY MAY 1ST, UNFURnished 2 to 3 bedroom house, by English lady and 2 studious sons at University. Careful tenants, good references. $250-$350 month. 592-6507.

WANTED TO RENT BY APRIL 1, 3-bedroom home. Greater Victoria area. Will pay up to $300 p.m. References supplied on request. HENDERSON REALTY LTD., 385-9741.

EXECUTIVE FAMILY, OLDER children, due to lease expiry, need a three bedroom home in Gordon Head area. References, around $300. 477-9344.

TWO WORKING GIRLS NEED small 2-bedroom house, approximately $200. Have good references. Prefer waterfront. May 1st. 383-8982 after 6 p.m.

3-BEDROOM HOUSE, ACREAGE or farm within ten miles of Victoria, non-smokers, non-drinkers, employed, references. 642-5069 382-6421.

YOUNG WORKING COUPLE REquires one or two bedroom house or cottage in country. Will sign lease and pay up to $250 per month. 652-2070 after 5 p.m

PROFESSIONAL COUPLE WITH well behaved poodle, require 2 or 3 bedroom accommodation. Excellent references. 592-4578 after 6 p.m.

VISITING GERMAN SCIENTIST requires 3-bedroom furnished accommodation in Victoria area for 12 months from July 1st. Phone 478-1371.

2-BEDROOM HOUSE OR APARTment for married couple with child by April 1st. Pay up to $200. 385-5417.

COUPLE WITH REF. NEED small house within 25 mi. city. Rent to $200, will lease or repair. 383-3246.

RESPONSBILE MARRIED EXECutive urgently requires 2-3 bedroom house. No children. R. Gillingham, 387-3606, 385-2405.

WANTED TO RENT 3-BEDROOM, full basement home, near Willows School, by May 1, 592-0436 after 5:30.

3-4 BEDROOM FOR SEPTEMBER 1st, must secure it by June 1st. Oaklands School District preferred. Up to $250 per month. 595-5732.

FAMILY OF 4 WOULD LIKE 3-bedroom house in Sidney or outlying areas of Victoria city. 592-2229.

WATERFRONT PROPERTY within 20 miles of Victoria, 2-3 bedroom for July and August. Up $600. 385-4974.

WANTED 2 BEDROOM HOUSE or apt. for 2 young mature ladies, centrally located. Phone 592-2527.

COUPLE WANTS 2 BEDROOM house, Reasonable rent. 598-8572.

215 HALLS, WAREHOUSES, STORES AND OFFICES TO RENT

OPPORTUNITY
SHOPPING CENTRE
1000 sq. ft. prime store premises in heated mall. Thriving Beacon Plaza in Sidney. Fabrics, ladies' or men's wear, hobbies, shoes, etc. Phone evenings 592-6282.

WAREHOUSE
2000 sq. ft. of modern concrete block warehouse space. Oil forced air heat, central location. Can be purchased for $54,900. Phone Jim Webber, 382-7276 or 658-5977. Town and Country Realty Ltd.

OAK BAY VILLAGE
Opportunity to lease heated store, approximately 1600 sq. ft. in prime business location. Royal Trust Co. 388-4311.

1,500 SQ. FT. PRIME RETAIL OR wholesale on Quadra near Hillside. Early possession. Like new. Contact Mr. Kwon, 384-5324 or 383-5656.

RETAIL STORE FOR RENT
Small retail store with large storage facilities available in the 720 Yates Mall. For leasing information contact M.E.P.C. 383-4168.

NEW OFFICE SPACE AT GORGE shopping centre, air conditioning, other offices, presently rented to Doctor, Dentist, Optometrist, government. 388-5812, 388-6113.

CLEAN LITTLE OFFICE OR storefront at 1311 Gladstone. $115 per month, including heat, light and water. 658-5479.

WAREHOUSE SPACE
1,000 or 1,600 sq. ft. for rent. Vic West-Esquimalt. Call G. Howarth 592-9573.

2 SMALL OFFICES IN CADILLAC building, $100 each. 385-3453 or 479-8411.

OFFICE SPACE FOR RENT, Lower Hillside, 150 to 500 sq. ft. 477-5132.

WANTED SOON, SMALL STORE rent or lease between Douglas and Wharf-Pandora, Yates. 382-7501.

WANTED TO RENT: SMALL shop, downtown area. Phone before 2—383-5188.

215 HALLS, WAREHOUSES, STORES AND OFFICES TO RENT

FOR LEASE
OFFICES

Brougton St.	6000 sq. ft.
Fort and Vancouver	10000 sq. ft.
Fort	800 sq. ft.
Burnside	5000 sq. ft.
North Park	7500 sq. ft.
Hillside and Shelbourne	10000 sq. ft.
Hillside and Cedar Hill	500 sq. ft.

WAREHOUSES

Dalton and Wilson	3600 sq. ft.
Devonshire	12000 sq. ft.
Ellery	18000 sq. ft.
Cecelia	6500 sq. ft.
Pat Bay Highway	1300 sq. ft.

Most of the above can be divided to suit your personal requirements. Call for details.
R. I. MURPHY 384-8124
PEMBERTON, HOLMES LTD.
1000 Government St.

RIM ROBERTS INVESTMENTS & MANAGEMENT LTD.
702-1175 DOUGLAS 388-6691

RETAIL CENTRE
NOW UNDER DEVELOPMENT
Shelbourne St.-Gordon Head area, prime commercial area with high traffic count. Covered concourse and two-level parking. Ideal for all commercial enterprises. Call now or brochure and full information.
M. STEELE-MORTIMER 388-6691

PRIME OFFICE SPACE ON Blanshard, by Courthouse and Victoria General Hospital, for rent or purchase. Full air conditioning and carpets, large private balconies. Ideal for solicitors, physicians and other service professions.

PROFESSIONAL OFFICE AND RETAIL SPACE in large new 5-storey, fully air conditioned and carpeted, concrete building on Quadra near McKenzie. Substantial on-site parking.
PARK PACIFIC
APARTMENTS LTD. 388-5491

FOR RENT
Large fenced storage area, Douglas-Burnside area, suitable for boats, vehicles, equipment, etc. Available immediately. Details from Mr. Anderson 382-2721 or 477-4985.

3388 DOUGLAS ST.
AVAILABLE IMMEDIATELY
2200 sq. ft. office space
12,500 sq. ft. warehouse
4,000 sq. ft. mezzanine
13,000 sq. ft. black top parking
6,000 sq. ft. fenced compound
BELMONT MANAGEMENT LTD.
J. S. Vennard 656-5566
D. McDougald 384-2429

DOWNTOWN OFFICE SPACE AVAILABLE IMMEDIATELY. 640-sq. ft., one floor up, $175 per month. Call Brown Bros. on blanshard, 385-8771.

"DUNCAN, B.C. — 5 NEW stores for rent — 1300 to 3000 sq. ft. Retail — wholesale — on main road with excellent traffic pattern. Call Bonaventure Constr. Nanaimo 758-2481."

THIS BRIGHT OFFICE OVERlooking Fort St. is reasonably priced. Has over 300 sq. ft. is available immediately with parking, heat and light. Phone Mr. Sawyer 388-6228.

ATTENTION DENTISTS
Looking for ideal offices for 2 or 3 dentists? Opposite Royal Jubilee, corner of Fort and Davie, ground floor, modern, good parking. 595-1412 or 658-5676.

DOWNTOWN
Single quiet office, with good lighting, approximately 140 sq. ft. $46 per month includes all services. Royal Trust Co. 388-4311.

FOR RENT 1800 SQ. FT., 942 Fort St. $6.50 per sq. ft. Parking included Phone: 382-5159 (8:00 A.M.- 4:00 P.M.)

233 MORTGAGE LOANS AND INSURANCE

We Specialize in
FINANCING
LAND
DEVELOPMENT
APT. SITES
ACREAGE OR
SHORT TERM
HOLDINGS
1st or 2nd
MORTGAGE LOANS
ANYWHERE
IN B.C.
CASH VALUATIONS ON EXISTING MORTGAGES OR AGREEMENTS GIVEN WITHOUT OBLIGATION.
COURTESY TO FELLOW BROKERS
PHONE COLLECT TO L. THOMAS AT
(OFFICE) 384-7128 (RES.) 478-1729
Douglas Hawkes Ltd.
990 Blanshard St.

TRUMP
for instant
MORTGAGES
10% 598-3014 10%
1ST MORTGAGES FROM
10½ per cent
2nd Mortgages from
14 per cent
Rae Investments
388-7891
Eves. 477-3886, Mr. Stuber

1st MORTGAGES
10½ PER CENT
FUNDS AVAILABLE NOW FOR RESIDENTIAL PROPERTIES, FOR PURCHASE, REFINANCING OR FOR ANY OTHER WORTHWHILE PURPOSE.
For immediate decisions
P. R. Brown & Sons Ltd.
762 FORT ST. 385-3433

NEED MONEY?
First, Second or Third Mortgages available based on market value. Free evaluation on your home or land.
Call ELLWOOD NAULT,
388-4150 or
OLYMPIC REALTY LTD.,
385-5741

MORTGAGES AND AGREEMENTS PURCHASED FOR CASH. PHONE 595-2331 OR EVENINGS, 477-9774.

MORTGAGE FUNDS AVAILABLE FOR FIRST MORTGAGES, SECOND MORTGAGES AND INTERIM FINANCING. FOR DETAILS CONTACT MR. McKENZIE 386-7521. BOORMAN INVESTMENT CO., LTD. 1111 GOVERNMENT ST.

NEW REDUCED RATES
All the mortgage money you need. 1st, 2nd, 3rd, Residential, Commercial, Rural, Farm. R. Geddes, Principal Properties Ltd. Days 477-9514 evngs. 477-6430.

Funds available immediately for 1st and 2nd mortgages. Contact:
david burr ltd.
655 FORT ST. 384-9335

233 MORTGAGE LOANS AND INSURANCE

1st—2nd—3rd
MORTGAGE
LOANS
NO BONUS
NO DISCOUNT
NO HIDDEN CHARGES
Examples

Borrow	Pay Monthly
$ 2,500	$ 31.86
$ 5,000	$ 63.71
$10,000	$127.42
$15,000	$191.13

15-year amort. — 5-year term
No amounts too small or too large
Highest prices paid for existing mortgages or agreements
Interviews in the privacy of your home
Money Immediately Available
W. A. (Bill) Hodgson
385-4528
24-Hour Service
Byron Price and Associates Ltd.

234 MORTGAGES FOR SALE

RIM ROBERTS INVESTMENTS & MANAGEMENT LTD.
702-1175 DOUGLAS 388-6691

FIRST MORTGAGES
Yielding 12% over 3-yr. term. Excellent new condominium with water view in Gorge area. Owner plans to sell suites for $32-$35,000 and will require First Mortgages on each unit. For a $27,000 First Mortgage at 10% with a 3-yr. term an investor will pay $25,700 to yield in excess of 12% over the term. Each First Mortgage will contain the covenant of the present owner and the approved purchaser when sold. Postdated cheques and other protective clauses will be included. Participation for a portion of First Mortgages welcome. For full particulars call:
D. H. MacGILLIVRAY 388-6691

AVAILABLE 1st CHARGES

9,200,	11¼%,	$ 86.20
16,030,	11¼%,	$220.00
7,375,	11½%,	$ 70.67
19,865,	12 %,	$198.65
46,000,	13 %,	$498.18

In this selection are new homes, 50% mortgages, houses fo where purchasers have almost 40% cash down payment. Excellent covenants. Call MORTGAGE DEPARTMENT, 384-8124
PEMBERTON, HOLMES LTD.
1000 Government St.

235 WANTED TO BORROW

FIRST MORTGAGE FUNDS REquired, $30,000 at 11% 5-year term. New house. For details phone Mr. McKenzie, 386-7521 or call into our office. Boorman Investment Co., Ltd., 1111 Government St.

240 BUSINESS OPPORTUNITIES

BUSINESS BUILDING
LIVING QTRS.
On one of the busiest thoroughfares in Victoria, s

240 BUSINESS OPPORTUNITIES

BROWN BROS. on LANSHARD
385-8771 (ANYTIME)

INDUSTRIAL ZONED

Approximately 7000 sq. ft. Close in, ripe for development or good holding property with revenue from 2 bedroom house (presently vacant). Well priced at less than $6.00 per sq. ft. with some financing. HARRY COOK or ALAN POTTER. MLS

HARDWARE

Probably the best all-round family hardware business in town. Excellent income statement. Good clean store. Attractive lease. Asking 30,000.00 Details from HARRY COOK or ALAN POTTER. MLS.

RETIRE IN SAANICH?

See this attractive 2-3 bedroom home on large view lot with development potential. Ideal location with profitable specialty business built in. All for $75,000.00. Phone for details. CEC. PEARCE or ALAN POTTER.

CARPET-IZING

The new direction in carpet and upholstery cleaning. If you desire to enjoy a high profit business with a reasonable investment, this may be it. This ready to step in operation includes.
—Training in operation and administration
—All equipment and material required
—All paper supplies from a simple filing system to personal business cards.
—Co-operative advertising and up to date brochures manuals and sales guides.
Interested? For more information write or phone World Wide Carpetizing 2647 Kingsway, Vancouver. 438-9455.

REST HOME
$89,500

Excellent 14 bed rest home on 3 lots. Sunny bright home; furniture and equipment included. Loads of parking and park-like grounds. MLS 9890. For further details call:
ELSIE O'BRIEN
386-2911 or 477-5470
Hometinders, Wall and Redekop

FULL OR PART TIME BUSINESS opportunity with substantial potential for personal and financial growth. Husband and wife or singles. This could change your life. 656-5023. No obligation, no information over phone.

PERSONNEL CARE HOME, 20 guests, nicely furnished, well kept. Good investment for right owner. Reason for sale is health. Victoria Press, Box 50.

COMPLETE CONCRETE ROOFing tile, production equipment, for production of modern light weight tile design. For information Tom Ultto, 112-584-0937.

SMALL RETAIL BAKERY. LONG established, grossing $66,000 per year, exclusive district, elderly owner wishes to retire. $17,500. Victoria Press Box 96.

SHEET METAL EQUIPMENT for sale, 478-8916 after 6.

241 BUSINESS OPPORTUNITIES WANTED

BUSINESS HOME
HALF BLOCK TO THE SEA

The opportunities are beyond number in this fine Brentwood location only 12 miles from downtown Victoria. This commercial zoned property has been the community service station for many years and has always given quality service. The four-room bungalow has very clean oil furnace. Full price for the Quality Property, $69,900.

Dial Cliff Stretch — 479-1667 or 592-3969.

J. H. WHITTOME and CO. LTD.
Royal Oak Branch

244 REVENUE PROPERTY

OPEN

Fri. and Sat. 2:00 to 5:00 p.m. 5-suite block at 3234 Quadra St. (N. of Tolmie). Large 2-BR unit for owners with extra BR down. One 1-BR and 3 bach suites. All self contained. High location with view of mountains and city lights. Will gross $760.00 per month. Offers invited. Asking $87,000.
ROY ANDERSON
477-5057
P. R. BROWN and SONS LTD.
385-3435

REVENUE PROPERTY
6 SUITES
PRIME RENTAL AREA

Nice looking very easy to operate, 6-suite building. Excellent rental area, never a vacancy. All newly decorated. Asking $129,900. ML 10952. Please call LILIAN McLEOD, 385-5741 or 592-4968 for further details.
OLYMPIC REALTY LTD.

UNIQUE COMPLEX
$85,000

High and bright and spacious bungalow. Full basement, breathtaking harbor views from living and dining and large patio area. All this plus adjoining duplex for added income, all on same high view lot. An absolute joy to view, buy and live in. Call LILIAN McLEOD, 385-5741 or res. 592-4968 anytime, 24 hours per day.

DUPLEXPERT

Last year I sold 13, 4 so far this year priced from $35,000 to $120,000. I have a long list of eager buyers. If you list with me and buy another property from me I will GUARANTEE the sale of your duplex. FOR ACTION AND EVALUATION CALL GLENN B. NICHOLLS, 388-6275 LOCAL 572 or 388-6231, Island Pacific.

3 SUITES
JAMES BAY

An older, very solid building with fair amount of renovating just completed. Three 2 bedroom suites with total rents of $610 per month. Assume existing mortgage. Full price $57,900. Call GEORGE WALL, Mayfair Realty.

OLDER 2-STOREY SOLID BRICK building at Fernwood and Gladstone, has five storefronts, 2 self-contained suites, and ten light housekeeping rooms. On July 1st, gross rents will exceed $20,000 year. Net: $14,600. Ideal for owner-occupant, asking only $115,000. In good condition, has full basement under 80% of building. Ideal for professional offices. 658-5479.

MINI SHOPPING CENTRE

Large grocery store and coffee shop, fully equipped. Service station, extra rental space. Good parking. No competition. High passing traffic volume. Tremendous potential. Call W. McKEAGE 388-6231 or 479-5868. ISLAND PACIFIC REALTY.

5 SUITE APT.
Carefree by design. Small amount of yard care. Four 1-bedroom suites, one 3-bedroom suite. Five garages. Not a new building but in good clean condition. Haultain area. Net return of $7,900. Asking $82,500.
Cliff Saimond: 477-3626 or Gardner Realty Ltd: 385-7721.

MODERN SxS
ONLY $53,900

2 bedrooms up and one down with full basement each side. You must move fast on this new MLS. Call the DUPLEXPERT GLENN B. NICHOLLS 388-6275 Loc. 572 or 388-6231. Island Pacific Realty.

HOT REVENUE, $57,500

Located Simcoe St. and Medina, light housekeeping rooms on 2 floors. Good building and holding property. Will not last at this price. Call me now for viewing: CONNIE WEYLER 388-6231, Island Pacific Rity.

244 REVENUE PROPERTY

JACK MEARS
OAK BAY REALTY LTD.
"The Professional People"
Coast to Coast
Real Estate Service
2194 OAK BAY 598-3321
3618 SHELBOURNE 598-3344

DUPLEX $32,800
Esquimalt. 2 bedroom and 1 bedroom suite. Rented, zoned R3. Call: JOHN HOLMS at 598-3344 anytime.

DUPLEX $38,500
Inverness. 2 bedroom SxS Large lot 60x179. Call: JOHN HOLMS at 598-3344 anytime.

DUPLEX $39,900
Vic West. Good revenue. Large building. Lot 60x133. 2 bedroom suite down and 2 bedroom suite up. Full basement. Call: JOHN HOLMS at 598-3344 anytime.

DUPLEX $40,000
Inverness. 2 bedroom SxS. Call: JOHN HOLMS at 598-3344 anytime.

DUPLEX $51,500
Don't hesitate to view this beautifully maintained up and down duplex. Main suite, two bedrooms, separate living room, dining room each with fireplace and full basement ready for development. Up suite also two bedrooms, living room with separate entrance. Call: BARBARA BOLLI at 598-3344 or 385-7902 or JOHN JENKINS at 598-3344 or 598-5767.

DUPLEX $56,500
Upper suite rented for $395 per month. Lower suite potential $200 p.m. or for family living in gracious rooms and first class basement in all giving 4 bedrooms. Call: BARBARA BOLLI at 598-3344 or 385-7902 or JOHN JENKINS at 598-3344 or 598-5767.

DUPLEX $51,500
Oak Bay Border. 2 bedroom up and down. Existing mortgage $31,300 at 10%. Revenue $420 p. month. Call: JOHN JENKINS at 598-3344 or 598-5767.

C.N. Montague Co. Ltd.
1028 BLANSHARD ST. 384-9318

GOLD-EDGED INVESTMENT

17-Site Apartment, excellent construction, privacy of grounds, sitting on Beacon Hill Park. Exceptionally attractive, tastefully decored, with decorative fireplaces, central lobby; all suites open into interior corridors, served by 3 separate stairwells. Owner's ste. includes extra large L.R. with feature wall, rumpus room, 3 Brms and patio. Closed in garages; proximity to downtown core, transportation and shopping. Showing good return with 8¾% financing. $289,500.
C. N. MONTAGUE CO. LTD.
384-9318
E. Kolstad 447-8985
J. Preston 386-2642

MOSS STREET
REVENUE

Showing approximately 11% and comprised of seven attractively furnished housekeeping units. It is managed very well by one of the tenants. No vacancy problems. This property would well suit a single investor. It is a unique well placed property that has been completely renovated and totally conforms to city and fire regulations. The price has recently been REDUCED to $88,900. Financing is terrific, very favorable terms available. To view call JOHN WEST or PETER BARDON 388-6231. Island Pacific.

WAREHOUSE

2000 sq. ft. of modern concrete block warehouse space. Oil forced air heat, central location. Can be purchased for $54,900. Phone Jim Webber, 382-7276 or 658-5977. Town and Country Realty Ltd.

ROOMING HOUSE
Central area earning $532 per month. Priced for quick sale at $39,900. Call now: C. W. Arnold, 592-6454 or J. G. McCormack, 592-6214. Henderson Realty, 385-9741.

UP AND DOWN DUPLEX. Esquimalt area, lovely large owner's suite 2 bdrm., living room with fireplace, dining room, upper suite, new one bedroom. Separate services. R3 zoned, $54,900. Drive by 816 Dunsmuir St. 658-1061.

JUST COMPLETED MODERN renovated 9 suite apartment block on Fort St. near St. Charles. Ideal for owner occupied. $15,000 net per year. What offers. 383-4568.

UP AND DOWN DUPLEX IN Esquimalt R-2 Zoned. On large lot. Good tenants. $42,500. 386-3923.

245 REVENUE PROPERTIES WANTED

REVENUEXPERTS

In less than 2 yrs we have sold 17 duplexes, one 4 plex, 1 apartment block, 1 rooming house (and many, many single family residences). We have a long list of buyers looking to invest in revenue. FOR QUICK ACTION AND EVALUATION CALL GLENN B. NICHOLLS AND GERRY FINNIGAN AT 388-6231 or 388-6275 LOCAL 572 ISLAND PACIFIC REALTY.

WANTED!
A 60-suiter, close to city centre. Call Mr. Harris (collect) 266-9131 or 261-6025 Res. All replies confidential.
H. A. ROBERTS LTD.

VANCOUVER OFFICE
4-5 OR 6-PLEX
Urgently required by 3 ladies to invest for their retirement. Fairfield - Oak Bay preferred. Must have 2-3-2 or 3-2-1 or suite. $90-120,000. Call TONY BROGAN for prompt attention. 388-6275, Loc. 2471.
Douglas Realty Ltd.
385-8784

SMALLER COMMERCIAL BUILDING required up to $180,00 or good commercial site up to $65,000. FREDDY STARKE 388-6231 or 479-3866. Island Pacific Realty.

WANTED: Duplex or Triplex, $40-$50,000 range. Call 388-9486 (after 5). No agents please.

247 COMMERCIAL OR INDUSTRIAL PROPERTIES

ATTENTION DEVELOPERS

Small office — retail corner location on busy thoroughfare in Victoria. Good location for Doctor — Dental offices. Small building on one lot presently rented. For further information please contact.

$89,000
W. E. (WIL) WILSON
david burr ltd.
384-9335, 477-4328
655 FORT ST. 384-9335

DEVELOPERS —DOCTORS—DENTISTS—Small shopping center potential — 244 ft. of frontage on Sooke Rd., near new hotel. Zoned of commercial plus 38,000 sq. ft. of could go to 400 giving 84,000 sq. ft. of commercial plus 38,000 sq. ft. of residential with 3-bdrm. home. This would be suitable for a drug store, bank, medical center, as closest centre is 3 miles away. Asking for under $2.00 per sq. ft.
385-7721 BRIAN COUTTS 598-2405
GARDNER REALTY LTD.

FOR RENT
Large fenced storage area, Douglas-Burnside area, suitable for boats, vehicles, equipment, etc. Available immediately. Details from Mr. Anderson 382-2721 or 477-4985.

FISGARD ST.
Across from the Bay Store, 90x120 ft. lot, ready for retail and office complex. Call
598-5166 BEN PARENT 385-2861
NEWSTEAD REALTY LTD.

PRIVATE — PRIME CONdominium high rise site — Nanaimo. Easy terms, low down payment. No payments for 6 months. Owner Phone 746-5887.

PRIVATE: WAREHOUSE OR plant. Particulars on sign, 412 John. $89,900.

8500 sq. ft., Warehouse, $68,000 M.L. Please Call:
RATHER REALTY 384-0212

247 COMMERCIAL OR INDUSTRIAL PROPERTIES

PRIME RETAIL
GROUND FLOOR
Space designed to suit your requirements in the following areas:
a. James Bay
b. Close to Oak Bay
c. Gordon Head
d. Langford Area
Contact: DOUG SMITH AT 598-3321.

OFFICE AND WAREHOUSE
Varying sizes and ceiling heights. Victoria and Central Saanich. Contact: DOUG SMITH at 598-3321.
JACK MEARS
OAK BAY REALTY LTD.

COMMERCIAL BUILDING

Approx. 2000 sq. ft. Concrete building strong enough to witnstand 2nd floor development. 1000 sq. ft. aluminium garage or storage shed. Situated 3 miles east of Sooke on over ½ acre of waterfront property. 82.5 ft. Sooke Rd. frontage with off street parking, plus access from side road. $74,900
Mike Ryland Doug Cole
478-4761 478-5561 478-4494
BLOCK BROS. REALTY LTD.

TERRIFIC POSSIBILITIES — drive by 3100 Jacklin Rd., 6,000 sq. ft. building plus full basements. On 32,000 sq. ft. commercial land. Can more than double size of building and add second storey. Ideal for furniture sales, appliance sales, sporting goods, supermarket, hardware, nursery sales, recreational vehicles, etc. Asking $167,000 which is appraised value. Building has large lovely living quarters. 4-lot subdivision at rear also available. 658-5479.

249 HOUSES FOR SALE

BICO
BOORMAN INVESTMENT CO. LTD. — 386-7521

OPEN SAT.
1:30 TO 4:30
1620 LONGACRE

Lovely view of Mt. Douglas. 3 bedroom with master ensuite, raised hearth fireplace in the bright living room. 2 rooms professionally finished in the basement. MLS, $61,500. For details call:
MRS. MARILYN SECORD
386-7521 592-2134
1111 Government St.

RIDLEY BROS.
DEVELOPMENT CO. LTD.
478-1721 EVES: 388-4773

COLWOOD
3 Brand New 3 BR.
EXECUTIVE
HOMES
$67,900-$63,800
$54,500

DELUXE HOMES FOR THE DISCRIMINATING BUYER
10½% FINANCING

OTHER HOMES UNDER CONSTURCTION FROM
$45,000-$55,000

CALL OUR OFFICE
ANYTIME FOR DETAILS
478-1721 EVES: 388-4773

TOWN AND COUNTRY REALTY
3579 DOUGLAS STREET
382-7276

UNIVERSITY
Bright family home of 2 good-sized bedrooms, living rm. with fireplace, large kitchen with dishwasher incl. Separate dining room, sundeck, 4-pce. Pembroke vanity bathroom. Full basement, rumpus, bedroom-bathroom suite. Workshop, drive-in garage. True plaster home, wall-to-wall throughout, a very good buy at $62,500. No drive-bys. Call Allan Klenman, 592-9771 (nights) or 382-7276 office.

UNBEATABLE VALUE!

—CORDOVA BAY HEIGHTS
—MODERN, TOP QUALITY, DISTINCTIVE, 1600 SQ. FT. DREAM HOME
—LARGE GARDEN LOT
—EXTRA, PAVED, PARKING
—SKY-LIT, SPACIOUS, KITCHEN
—SEPARATE DINING ROOM
—"PUB LIKE" REC ROOM
—FULL PRICE, MLS, ONLY $62,500

WESTERHAM ESTATES LTD.
440-1070 DOUGLAS 382-6151
or DICK BATEY, 592-4607

KASAPI
CONSTRUCTION
$53,900
MT. DOUGLAS PARK

Beautiful view of park from sundeck. 3 Br., 1½ bathrooms, spacious kitchen, fireplace, basement with fully framed rooms, roughed-in plumbing and fireplace, ready for finishing. Choose your carpet, start your lawn. Be ready to relax and explore park and beach this summer.

JACK LISTONE
Day 386-6191 Eve. 477-2814

LAKE HILL — BY OWNER
Sacrifice going overseas. Will must sell our 3-bedroom furnished home in popular area. Close to all schools, shops and buses. Approx. 2,000 sq. ft. of finished living space, including living room with fireplace, dining room, both with wall to wall over hardwood. Step-saver kitchen with ample cupboard space. 4-piece bathroom. Downstairs is 4th bedroom, rec room with bar and pool table and large utility room, plumbed and wired for washer and dryer. Must be seen to be appreciated. $54,500 with some 9% financing. Including all furniture but we will negotiate without. 477-0543. No Agents please.

OPEN HOUSE
3228 SERVICE
SAT. 2-4:30 P.M.

Happiness is fun this summer outdoors in your own sparkling pool. Indoors features good-sized family room, 3 bedrooms, attractive bathroom, L-dining-living room with FP, cosy eating nook in kitchen with super storage pantry. Location is right too. A beautiful offer at $57,000, see it today or tomorrow but don't hesitate longer. MLS Call RUBY REID, 384-0581 or 592-9163.
Wills and Wonnenberg
Realty Ltd.

VLA APPROVED
Cozy 2-bedroom bungalow on ½ acre, Glen Lake. Wall-to-wall shag, in panelled living room with fireplace. Newly decorated kitchen and 4-piece bath. Panelled bedrooms, attached garage, separate workshop. Gross taxes $227. $42,500. By owner, 478-5963 after 11 a.m.

BY OWNER. 970 MCKENZIE AVenue. Two bedrooms, living room with fireplace, separate kitchen with living room, large lot 100x100. Many fruit trees, nice garden, close to schools and bus stop. $44,900, no agents. 479-2101.

FOR SALE: 2-BEDROOM HOME. 3rd bedroom in basement, rec. room, drive-in garage. Near Mayfair and Town and Country Shopping Centre. Cash sale. No agents please. 383-8016.

250 HOUSES FOR SALE

FOR SALE
Royal Trust
"THE SIGN THAT SELLS"
4082 Shelbourne St.
477-0191

OPEN HOUSE
SAT., MARCH 29—1:30-4:30
965 CLAREMONT

Fantastic views from living room, dining room, witchen, master beddoom, rec. room and den or guest room. This executive family home must be seen to be appreciated. Over 1600 sq. ft. on the main floor with entertainment sized living room and dining room. Bright kitchen with built-in oven and counter top range. 3 bedrooms. Down — large rec. room with floor-to-ceiling old brick fireplace and built-in bookcase. 2nd bath with sauna. 4th bedroom and guest room or den. Intercom throughout. Drive-in garage, secluded backyard. All this and much more. Priced to sell at $89,900. MLS 11423.
For preview appointment, please call:
477-0191 JACK MOEN 658-5448

NEW LISTING
SIDNEY

3 year old 3-bedroom home in immaculate condition on nicely landscaped 50'x124' lot. 12.6x14.6 living room. Extra large kitchen has good sized eating area. This is an ideal family home near to schools and shopping and the asking price is just $41,500. View today with:
ART EVANS
477-0191 or res. 658-8924

THE KEY TO THE FUTURE
Opens the door of this gracious bedroom home in Gordon Head to you. Living room with unique fireplace, dining room, spacious kitchen, sundeck. Entertainment sized rec. room with fireplace, bookcase wall. Modern kitchen, utility room. No steps, no basement. Large lot. Nicely landscaped. Asking $47,500. Financing available. M.L.S.
KNUD SCHWER
477-0191 478-8200

YOU OWE IT TO YOURSELF
IT'S INDEED A DANCY!
Just about the sharpest crisp new listing I've seen in a while. Lovely living room with fireplace. Two good bedrooms. Full basement. Located in an ever popular area. Priced to sell quickly at $47,900. To view please call:
477-0191 ROMA NICOLL or
384-4827 JOHN MOLYARD

WANTED — HOME WITH LEGAL SUITE
Urgently required a home with 3 bedrooms on main floor with legal suite in basement. Victoria City, Simpson Sears area. Not more than 20 years old. Also require SxS duplex with basement up to $80,000. Please call:
ROMA NICOLL
477-0191 384-4827

VIEW ROYAL
Beautiful 3 bedroom home high up with very nice views of Gorge and Portage. 6-10ths of an acre gives owner the seclusion he desires. Feature living room wall of old brick with fireplace, separate dining room, 1460 sq. ft. of comfortable and gracious living. Separate workshop and greenhouse. View by appointment with:
ART EVANS
477-0191 658-8924

J.D. BOSDET LTD.
120 - 727 Johnson St. 386-3128

NEW LISTING
$52,900

Located on a large view lot, overlooking the Valley. 3 Bedrooms, living room and dining room. H.W. Floors. Lovely kitchen. Family room downstairs, extra 3 piece bathroom and room for further development. Large sundeck. This home is in immaculate condition. Call:
Office — 386-3128
Alice Moore — 592-4529
Ed Kraft — 652-3676

PANORAMIC
VIEWS
$27,900

Approx. .3 acre building lot overlooking Cordova Bay and Mt. Baker. Lot has been perc tested and is on city water. For further information please call:
386-3128 ERNIE SERONIK 478-8696

1,225 SQ. FT.
CONDOMINIUM
$41,900

Located near University, in Dean House, spacious 2 BR, quality condominium. Included in this asking price are 1½ baths, stove, fridge, dishwasher and garburator. Top quality kitchen cupboards and laarge foyer entrance. This has got to be one of the best buys on today's market. Call:
Alice Moore — 592-4529 or Ed Kraft — 652-3676 Office — 386-3128.

1286 SQ. FT.
$55,900

This is your last chance to be a member of this well designed subdivision. Located in Central Saanich on a sewered lot, on a quiet cul de sac. Offering 3 BR, 1½ baths, L shaped DR and LR with a floor to ceiling fireplace and quality carpeting up. The full high basement is ready for development with roughed in fireplace and plumbing. MLS. Call:
Alice Moore 592-4529 or Ed Kraft — 652-3676 Office — 386-3128

CONSOLIDATED REALTY LTD.

AGE OF MAJORITY
Just listed this well constructed 3-bdrm. home built in 1956. All plaster interior, both large bright kitchen and living room (with Roman Brick F.P. have a view over "Garden City" area. Living room and halls have new W.W. Extra high basement, high location. Offers invited on asking price of $44,500.
Al. Peters
478-8316 res. 478-5992
Tom Duncan res. 477-2462

DOLL HOUSE
This cute little one-bedroom home that features, electric heat (100-amp. service), w-w in living room, modern kitchen and 4-pce. bathroom, utility plumbed and wired for W and D. Easy care lot, Covered carport. 1½ blocks to bus. Doesn't this all add up to an ideal starter or retirement home when it's listed at $28,500? View this, then make offer on asking price. ML 11402.
Al. Peters
478-8316 res. 478-5992
Tom Duncan res. 477-2462

OPEN HOUSE
Sat, and Sun, from 1-4:30
Martin Gamble Builders Ltd.
1377 Scouler Place off of Braefoot
Large family home with 4 bedrooms, and family room, many extras.

FULLY REMODELLED 2 BEDroom, full basement, new vanity bathroom, new kitchen, Swan Lake area. $37,900. $3000 down will handle. 658-1061.

250 HOUSES FOR SALE

HENDERSON REALTY
385-9741 ANYTIME

OAK BAY
BORDER
$39,900

It won't ever happen again. Good sized lot. All copper plumbing. Rewired. New stucco. All new aluminum windows. All it needs is some imagination on the inside and you're laughing all the way.
BILL KAPETYN 592-7623

PRICE REDUCED
4132 GORDON
HEAD ROAD

Consider the features of this nearly completed home:
—nicely treed lot
—3 bedrooms
—2 baths
—full basement with R.I. fireplace and plumbing.
—2 sundecks (carport)
—1,349 sq. ft.
new bargain price $63,900
385-9741 Barb Albertson Res. 479-7042

VERY COSY
VERY
COMFORTABLE

Recently redecorated 2-bedroom rancher near Oak Bay border. Bright 25x14 living-dining room with feature fireplace, bookcase wall. Modern kitchen, utility room. No steps, no basement. Large lot. Nicely landscaped. Asking $47,500. Financing available. M.L.S.
385-9741.
BILL McCARTER, Res. 592-3970, or R. GIBSON, Res. 658-5153.

OPEN
SAT. 1-4
BRAND NEW
$49,500

3 bdrm. attractive plan with roughed-in plumbing in full high basement. Rumpus room with fireplace, ready for children. Lots of vegetable garden space. Price includes cost of local improvements keeping taxes at minimum. Park across dead-end street. Drive out Saturday and view.

2343 BRADFORD, IN SIDNEY JUST OFF RESTHAVEN DRIVE. GORDON CHAMPION 388-4477 OR PAGE ME NO. 333 at 384-8075
24 hour service

MODERN SxS
DUPLEX

Being listed next week, beautiful view of lake and cattle grazing. Immaculate shape. This won't last long. Call Now.
GORDON CHAMPION 388-4477
Page me No. 333 at 384-8075

VIEW

Overlooking Esquimalt Lagoon, a panoramic view of mountains and water. Full basement, good lot. Patio through sliding glass doors off master bedroom. Sundeck at front. Approx. 1300 sq. ft. of finished living area. 1½ baths. Age 12 years. Double carport 3 blocks to shopping. $51,000.
BLAIR SCOTT 478-5912

Waterfront

5 acres with 200 feet of waterfront. Just north of Nanaimo. Level wooded property with full view of the straits. $65,00.
BLAIR SCOTT 478-5912

SxS DUPLEX

Close, 2 and three bedroom rented. Gross rent $500 per month. Good repair. $57,000.
BLAIR SCOTT 478-5912
PAGE ME NO. 451 at 384-8075
CHAMPION REAL ESTATE
813 Fort St. 388-4477

Whyte & Gower
Oak Bay Properties Ltd.
2227 Oak Bay Ave.
592-2407

OPEN HOUSE
SAT., 1-5
174 BEACH DRIVE

There's room for everyone and everything in this delightful large family home. Large living room with picture winoow and fireplace huge master bedroom. New sun room overlooking secluded back yard. Cozy den off second bdrm. on main floor. Upstairs large rm with seaview. Fully developed bsmt. with rec room as large as a dance hall plus extra room. For prior viewing call LORETTA HOGARTH 592-2407 or 592-3537.

NEAR SELKIRK WATERS
3 BEDROOMS

This immaculate bungalow is just right for the young couple or retired folks. Living rm with fp, 2 bdrms on main 3rd in bsmt. All new kitchen with good eating area. Wrap-around sundeck. Must be seen inside. Excellent financing — asking $44,900. Call now and let me show you this gem. GLADYS MILLER 592-2407 or 598-7936.

COUNTRY COMFORT

Here is a small rural cottage not far from town for only $28,900. It provides 600 sq. ft. of living space with a large 66x132' lot. Park and tennis courts across the street — schools within walking distance. For further information or viewing call BRUCE WILKIN (MLS) 592-2407 or 598-8366.

NEWSTEAD •REALTY•
1637 FORT ST. 598-5166

OPEN HOUSE
338 DAVIDA
SAT. 1:30-4:00
$39,900

Act quickly on this no step White Stucco Bungalow. Charming living room with fireplace and hardwood floor. Two bedrooms, kitchen with dinette. Laundry room and attached garage. Large fenced yard with workshop. Ideal for young starters or retired. Under floor heating. It won't last. Call now.
VIVIAN ROBERTS
598-5166 477-0281

RECOMMENDED

On the high quiet no-through locale of Camrose, this tastefully decorated well-planned 3 bdrm home has full carpeting. You'll like the bathroom and handy workable kitchen with eating space. Smart panelling in living room with most attractive open fireplace and separate dining area. Rec room in full basement. Nice garden area. All top condition, now vacant, listed at $55,700. Call Ruby Reid 384-0581 or 592-9183. Wills and Wonnenberg Realty Ltd.

250 HOUSES FOR SALE

ALL THE
RIGHT ANSWERS

Q. WORKING AT THE PAT BAY ENVIRONMENT CENTRE OR JUST WANT TO LIVE IN DEEP COVE?
A. Yes, then here is a 3 BR split level home of 1340 sq. ft. on a half acre of well treed property that is more than inviting.

Q. LIKE NATURAL WOODS AND A WARM OPEN FEELING OF COMFORT AND CONVENIENCE?
A. Then how about an attractive cedar exterior; feature windows, an open floor plan featuring a vaulted ceiling and raised hearth F.P. plus a spacious family kitchen.

Q. CONCERNED ABOUT CONSTRUCTION QUALITY AND VALUE?
A. Then you can ease your mind when you inspect this home. Extras in construction from the quality framing to the superior insulation, with wood frame windows and shake roof. Good value at $69,500. MLS.

Q. SOUND INTERESTING! WHERE DO YOU GO FROM HERE?
A. For more information or appointment to view any one of these Montreal Trust Realtors.
656-3924 WELLS HOOKER 652-3634
386-2111 NEIL RAWNSLEY 595-1507
MONTREAL TRUST CO.

SPRING IS HERE!

NEAT, TIDY, DESIGNED FOR ONE OR TWO, A STEP FROM SEA AND PARK. AN OLDER OAK BAY COTTAGE LIKE A SMALL APARTMENT ON A MINIATURE EASILY MAINTAINED LOT. SECLUDED BACK GARDEN, POSAGE STAMP SIZE LAWNS, TRIM SHRUBS, PATIO FOR BARBECUING OR TEA IN THE GARDEN. BIRD AVIARY, NEW GARDEN TOOL SHED. INSIDE YOU HAVE LIVING ROOM WITH FIREPLACE AND DINING ROOM BOTH CARPETED, ONE BEDROOM, NEWLY MODERNIZED KITCHEN NEW AUTO. HOT WATER TANK. AUTOMATIC HEAT. GLASSED IN BACK PORCH FOR "GREEN THUMB GARDENERS." AN IDEAL HOME FOR THE PERSON WHO WORKS OR IS RETIRED AND SEEKS MINIMUM UPKEEP AND MAINTENANCE. LOW TAXES, AND CONVENIENCE TO SHOPPING TRANSPORTATION, BEACH AND PARK.

PRICE $32,500

FRASER BISCOE REAL ESATE. ASK FOR MR. BISCOE 383-9413 ANYTIME. OFFICES EXECUTIVE HOUSE, 777 DOUGLAS ST.

Byron Price
and Associates Ltd.
804 BROUGHTON ST. 385-2458

SEA VIEW
HIGH LOCATION

What an opportunity to own this beautiful home on a treed lot and over looking the whole Pacific Ocean and city of Victoria. Home has large foyer entrance with 4 bedrooms. Master bedroom ensuite. Large living room with feature ceiling, fireplace in stonework. Guest size dining room. Wall to wall carpeting thru-out. 3 sets of plumbing. Large rumpus room with F.P. Huge sundeck. You just have to see this home with many extras. Priced at $78,000. To view Phone Victor Wong 385-2458.

KASAPI
CONSTRUCTION
QUADRA AND FINLAYSON AREA
QUIET STREET
1½ YEAR OLD HOME

3 bedrooms, large living room with blasted rock floor to ceiling fireplace, w-w shag, 1½ bathrooms, formal dining-room with lovely chandelier and sliding door to large sundeck, convenient kitchen, full basement.
Easy-care yard.
GOOD 9¾% MORTGAGE $61,900
JACK LIDSTONE
Day 386-6191 Eve. 477-2814

GORDON HEAD
SEAVIEWS
$69,500

Modern split-level home on large landscaped lot in choice area. Large living room with fireplace, dining room, family room off kitchen has fireplace and sliding doors to garden. 3 bedrooms, 1½ bathrooms. MLS 10802.
To view call:
HELEN PHILLIPS
386-2911 or 595-3083
Homefinders, Wall and Redekop

Owners Transferred
MUST SELL IMMEDIATELY
$42,500

Cook-Hillside area. 1140 sq. ft., high unfinished basement. Large corner lot, recently redecorated inside. 3 bedrooms, fireplace in one bedroom. Shag carpets over hardwood. Must be seen inside. Phone 386-6522.

P. G. JACKSON LTD.
Comprehensive appraisals anywhere on Vancouver Island and Lower Mainland.
535-1070 Douglas St. 388-9102

BY OWNER
Semi waterfront Sooke Village, 2 bedroom, living room, dining room, full basement home, large lot 50' from the water. $48,900. Phone 642-3524.

OLDER 3-BEDROOM, 3-PIECE bath, panelled living room with fireplace, dining room, large kitchen, entrance hall, full basement, separate garage, large lot. $37,900. Open to offers. 479-7985 after 4:00 p.m.

PRIVATE SALE, UNIQUE 3 BEDroom home, Gorge-Tillicum area, 3 fireplaces, skylight, stone archway, new wiring, plumbing, furnace, etc., 55 years old. Best offer over $40,000. 384-3239

BY OWNER, LANGFORD AREA. Near new 3 bedroom home. Full basement easy to develop. Lot fenced and landscaped. Close access to town, schools and shopping. $55,000. 478-5984.

SOUTH OAK BAY, 1035 ROSLYN, open house, Sunday, Monday, 2-7 p.m. 2 bedrooms, (3rd. in full basement). Dining room, hardwood floors. By owner, $33,700. 592-7483 after 5:00 p.m.

OAK BAY, 2526 SQ. FT. 4 BEDrooms, 2 bathrooms, large kitchen and dining room, den, storage and garage. Wall to Wall throughout. Close to bcs. shcool and shopping. $79,500. 479-1026, 656-5115.

COLWOOD AREA
By owner, 3 bedroom, full basement, fireplace, wall to wall carpeting, 2½ years old. 1280 sq. ft. floor area, on large treed lot, existing 9% mortgage, asking $54,500. No agents. 478-6165.

GORDON HEAD, 2 BEDROOM home, wall to wall carpet throughout, with finished rumpus room or 3rd bedroom in basement, large landscaped lot. No agents. 477-1933.

OAK BAY-WILLOWS
Immaculate 2 bedroom bungalow plus 1 bedroom and den down, large formal modern kitchen. Low town, large moders kitchen. Low taxes. $58,900. 592-6267.

FOR SALE BY BUILDER, NEAR completion, 1360 sq. ft. home, with unusual design, in high Tattersal area, overlooking the city of Victoria, 1211 Duke St. 388-6113, 388-9097.

OLDER 3 BEDROOM HOME ON lovely .42 acre lot in North Saanich. Beautiful sea views. Requires someone with imagination. $45,000. 658-1061.

OPEN HOUSE FRIDAY AND Saturday, 1-4 p.m. 325 Renard Place. 3 or 4 bedroom. Asking $56,900. 478-7351.

FOR SALE BY OWNER — large 4-bedroom house, 366 Richmond Road, fully redecorated. $46,900. Call 388-6716.

250 HOUSES FOR SALE

CANADA PERMANENT TRUST
1125 DOUGLAS ST. AND 3647 SHELBOURNE ST.

Open Sat. 1-4
742 Daffodil

Spotless 2 bedroom home with 3rd bedroom, rec room and laundry room in clean high basement.

SOLD

Priced to sell at $45,900. A must to see! Priced to sell at $45,900. A must to see! MLS DON JONES 382-9191 or 479-8386.

Rockland Fairfield

Nice contemporary 3-5 bedroom. Too much for older one owners. Consider condominium trade. Call JIM COWLEY, 656-3675 (anytime) 382-9191.

Hillside Area

Renovated in top condition. 2 beds, LR with RP, eating area kitchen, WW carpeting, basement. Vendor look at all reasonable offers. To be repainted on exterior. $37,200. EXC., SID HASLAM 477-1994 or GRAY LAITE 656-5267.

Scott St. Exclusive

Older home in good condition. 2 beds main and 1 in basement. Large bathroom, eating area in kitchen. New wiring and plumbing. 3-year-old roof, built-in range. Priced at $39,000. SID HASLAM 477-1994 or GRAY LAITE 656-6267.

Seaview
Brentwood Bay

Newly listed solid character home with view. Quiet, clean air country. This spacious 3-bedroom home has LR with fireplace and sep. D.R. There is also a self contained in-law suite with good revenue potential. Nicely landscaped lot, early possession. To view call WM. SANDERS, 382-9191 or 479-3394. MLS.

Immaculate

Situated in a nice area of Langford. This 3 bedrm. 2 full bathrm. home, beautifully clean, tastefully decorated and reasonably priced to sell. For further information call ELEANOR BRAY, 592-1130 or 477-0141.

Family Bungalow

Try $10,000 (or less) down to built-in financing. Instant possession. 3 bedrms. sep. D.R. Big family kitchen. Full high basement. Lot 70x120, 4½ miles from city hall in green belt off Blenkinsop. Great for children. Great value. $49,900. M.L.S. 11269. JOHN RUSSELL, 592-3248 or 477-0141.

Retire Here

Peace and quiet in this cosy no-step bungalow. F.P. in L.R. Separate garage. Lot 60x120. Country atmosphere with bus at door. (Holland Avenue). View of Hills. Hurry with an offer to $41,900. MLS 11381. JOHN RUSSELL, 592-3248 or 477-0141.

Touch of Difference

In one of the most desirable areas of Gordon Head. This executive home has 3 bedrooms, den and family rooms, sept DR and LR offers seaviews. Floor area on main is 1531 sq. ft. and has 2 full baths. Large professionally landscaped lot. To view this unique home — call WM SANDERS 382-9191 or 479-3394 ML.

Seaviews—Colwood

1300 sq. ft. of living comfort and unobstructed seaviews. Has 3 bedrooms, large LR with raised fireplace, DR and 1½ baths. Full basement is roughed in for future use. This immaculate home is on a large lot and very attractively priced at $56,900. To view, call WM SANDERS 382-9191 or 479-3394 MLS.

Canada Permanent

RITHET'S
for
Real Estate
Insurance
Appraisals
714 FORT
382-4251

NEAR THE SEA
BY ROSS BAY

Do you want to live close to the sea? — Then you should call us to view this lovely home, fully carpeted over hardwood. Gracious living room with fireplace and feature wall. Family size dining room. 18' dia. Hans Pool with filter. A very well-kept older home. Must be seen inside and offered at $51,900. EXCLUSIVE. Please call:
W. MICHAELS or R. JOHNSON
382-4251

GLANFORD AREA
DRIVE BY 545 AGNES STREET and see this three bedroom full basement home with carport. Then to see the nicely decorated interior with the large sundeck and the lovely Knotty Pine kitchen, all offered at a price of $46,800, please call:
O. DOUGLAS or E

250 HOUSES FOR SALE

Island Pacific Realty
3200 QUADRA 388-6231

HILLSIDE-QUADRA AREA $37,500

Three bedroom, large LR and DR. Good size level lot, separate garage close to schools, stores and bus line. New listing. Quick possession. BEN GREIG 388-6231 or 598-3105.

SOOKE

3 Bedroom bungalow with full basement on a lovely quiet ½ acre of useable land. Good size LR and DR, 12'x30' recreation room, shake roof and some Sea View, this home is less than 3 yrs old and is in perfect shape throughout. The asking price is only $48,500. and there is good 8½% financing for $18,000. New Listing Quickly call: IRENE DALZIEL 388-6231 or 477-6380.

MAGNIFICENT RESIDENCE

in beautiful Rockheights. Only the best of materials were used in this 10 yrs. old 1800 sq. ft. home. Featuring: 3 king-sized bedrooms, 3 baths, formal dining room for the large family, 2 fireplaces, spacious living room with sweeping views, sundeck, full basement with rec. room, bar and lots more room for more bedrooms etc., double carport and a large scenic corner lot. $72,900. Call: GLENN B. NICHOLLS or GERRY FINNIGAN, 388-6231 or 388-6275 — Local 572.

SOOKE

4 or 5 bdrm approx. 7 yrs. old. Split level double garage and workshop on a usable 1¼ acre with excellent soil. Loads of parking, listing and the asking price is only $64,900. CALL BEN GREIG, 388-6231 or 598-3105.

TREES and SECLUSION

Custom home in very desirable area of Colwood. This is truly one of a kind with a floor plan unlike any other. Excellent family home features, 3 bedrooms on main and development in full high basement. Extra parking facilities and all this for only $52,000. Call: ADELLA ZARFT 478-9607 or HAZEL CAMPBELL 382-7051 or 388-6231.

2-BEDROOM HOME

On 80x134' fenced lot quiet street in Swan Lake Area. Living room with fireplace, good size kitchen, large sundeck, separate garage. Plumbing, wiring, furnace only 3 years old. Offers on the asking price of $39,900. MLS. CALL PAT THERRIEN 642-5138 or BOB KEELING 383-3860 or 388-6231.

LIVE IN COMFORT

Beautiful ground floor condominium, 2 bdrms, L.R. with feature walls and F.P. opens on the garden patio. Cab electric kitchen, D.R. Adults only. Very quiet Burnside area. CALL MRS. McKEAGE 479-5868 or 388-6231.

SIMPSONS-SEARS $39,900

Immaculate 2 or 3 bedroom home with full basement on easy care lot. New wall to wall, modern kitchen, copper plumbing and good wiring. Separate garage. NEW MLS. CALL CHRIS GREIG 388-6231 or 479-7995.

LANSDOWNE SLOPE—2 BEDR. NO STEP

Ideal retirement or starter, immaculate bungalow with imitation marble bookcasing around fireplace. Converted rumpus room or sun room. Nice landscaping with fruit trees. $28,000. 1st mortgage at 10%, $277 PIT can be assumed. Call me now for appt. OLE KNUDSEN, 388-6231 or 598-2461.

LOOK WHAT YOU CAN HAVE FOR $42,500.

Lovely 2-bedroom stucco home on half acre of treed property in Sooke area. Patio overlooks beautiful trout stream which runs through the property. Living room has acorn fireplace, drapes and carpets included. Large modern family kitchen with lots of cupboards and range. Good size utility room adjoining kitchen includes washer and dryer. Enclosed carport, fenced yard. For information call: PAT THERRIEN 642-5138 or BOB KEELING 383-3860.

GLEN LAKE

Only 13 months old and quite different. All new homes in the area. L.R. with F.P., separate D.R., cab. elec. kitchen, 4-pce. bath, 3 bedrooms. Master bedroom en suite. F Concrete basement with rumpus room and work area. Call to view at the price of $52,000. CALL MRS. McKEAGE, 479-5868 or 388-6231.

MT. TOLMIE .7 OF AN ACRE

1550 sq. ft., 3-bedroom home with no basement. Large living room with stone fireplace, good sized dining room; new citation kitchen with garburator, TV room with sliding glass doors to shady patio. 10x20 games room, complete expensive new wall to wall throughout. This home has been completely decorated, inside and out. A beautifully treed property. This home is in an area of similar well appointed properties. Distinct possibility of subdividing off a lot, (approx. value $30,000.) Many extras in this wooded wonderland. Priced to sell quickly at $79,900. Call: CHRIS GREIG 388-6231 or 479-7995 or TOM RAIG 388-6231 or 385-1606.

LANGFORD BEAUTY

Lovely 3-bedroom home (one down) living room with fireplace, good sized bedrooms, wall-to-wall carpet throughout. Bright kitchen with double stainless steel sink, 4-pce. bath. Large landscaped lot with ample parking. OOM heat. Drive-in garage, and immaculate throughout. Excellent buy at $38,900. Try your own payment. MLS. FREDDY STARKE 388-6231 or 479-3866.

TWO FOR THE PRICE OF ONE

Located in Vic West, one 2-bdrm L.R., kitchen, bath, and the other, 2 storey, 3 bdrm, 2 baths, kit, D.R., both older homes with part bsmts. Easy terms on $46,500.00 Live in one and rent the other. GREAT IDEA!! CALL BOB KOHLRUSS 388-6231.

SIMPSONS-SEARS

Three bedrooms, no basement on double lot. Ideal for retirement in nice quiet residential area. Asking only $44,900 with easy terms. Call TOM RAIG 385-1606, 388-6231 or CHRIS GREIG 479-7995.

CORDOVA BAY 1.26 ACRES

Seclusion and comfort with city convenience is what you will find with this 8-yr. old custom-built home. Over 2500 sq. ft. of luxury living. MLS. Now offered at $79,500. FOR MORE INFORMATION CALL CHRIS GREIG 388-6231 or 479-7995.

GLANFORD

Two years old, 1180 sq. ft., 3 bedrooms, three bathrooms, full suite in basement, priced below market value. Owner has purchased. Absolutely Immaculate. ASKING $54,900 AND GOOD FINANCING AVAILABLE. IRENE DALZIEL 477-6380 or 388-6231.

LAKEHILL $49,500

Located on a quiet street in one of Victoria's most sought after locations, this attractive 1200 sq. ft. home is a must to see if you are looking in this price range. This full basement home, built to last, is situated on a large lot. To view call CHRIS GREIG, 388-6231 or 479-7995 or TOM RAIG, 388-6231 or 385-1606.

2½ YEARS OLD FOUR BEDROOMS

Enjoy this beautifully decorated bright, sunny home. Large attractive living room with a fireplace, an "L" shaped dining room, efficient kitchen with built-in garburetor and dishwasher and two bedrooms on the main floor, plus a 4-pce bathroom. In the fully developed bsmt, are two more bedrooms, a large rec room and a 3-pce bathroom. The lower level is well suited for an in-law suite. Asking $51,900. Call JOHN WEST or PETER BARDON at 388-6231.

250 HOUSES FOR SALE

Island Pacific Realty
3200 QUADRA 388-6231

TIME FOR FISHING

No gardening here! $34,500. Beautifully carpeted 3 bedroom Town House. Patio off living room, use of Pool. Excellent financing avail. This property in Tip Top condition. Call me right now. CONNIE WEYLER 388-6231.

WATERFRONT

Here is the home you have been waiting for with your own private beach. Three bedrooms post and beam, four years old with floor to ceiling stone fireplace, patio doors overlooking the lake. Full high basement with roughed-in fireplace and patio doors. Separate bath house as well. Exceptional value for $79,900. ADELLA ZARFT 478-9607, and HAZEL CAMPBELL 382-7051, off: 388-6231.

CEDAR HILL

Older 4 bedroom 2 storey bungalow located in a very attractive area. Kit., DR, and LR with FP. Full basement with extra room. Asking $48,900. Call BOB KOHLRUSS 388-6231.

CAREY-McKENZIE

Comfortable 3 bedroom (2 main, 1 down) plus 1 home located on approx ½ acre lot. Modern kitchen, LR with FP and in-line DR. Close to all ammenities. $47,900. Call: BOB KOHLRUSS 388-6231.

MAYFAIR REALTY

3153 Douglas St. 386-2955
Woodward's Mayfair Centre

OPEN HOUSE 557 MOUNTFIELD STREET SAT. 1:30-4

Close to town. Over 1450 sq. ft. of superb accommodation. 6 mo. old. 3 bedrooms, master en-suite; Living room with old brick fireplace, dining room, wall to wall carpeting. DELUXE KITCHEN. Rec room with fireplace. See this quickly. Listed at $57,500. Open to REASONABLE OFFERS. (MLS) Call FRANK BOUSFIELD 386-2955 or res 382-4968.

OPEN HOUSE SAT. 1:30-4:30 3305 BATIK PL.

(Sooke rd to Fulton to Batik)
Only $59,500 is the asking price for this immaculate 4 bedroom, 1½ bath home on a quiet cul-de-sac. Fruit trees, shrubs etc. Add to the charm and the interior is a delight to view. LEIGHTON NOBLE 386-2955 or 658-8968.

QUEENSWOOD MAGIC WORDS

Because it is only occasionally that a property in this magnificent area is offered for sale. At only $74,500 you may purchase this ½ acre secluded and beautifully landscaped property with a 3 bedroom, 2 bath, post and beam home in immaculate condition. 17 yrs. old and winner of two awards for the designer. New MLS. To view please call LEIGHTON NOBLE 386-2955 or 658-8968.

GORDON HEAD NEW $59,900

1298 sq. ft. new 3 bedroom, 2 bathroom home with easy - to-develop full basement. On sewer, underground wiring, curbed street. On cul-de-sac. Trades considered. Call GEORGE WALL 386-2955 or 478-5681.

STARTER OR RETIREMENT

Just listed, 20 yr. old 2 bedroom bungalow in Shelbourne-Gordon Head area. Very large kitchen, livng room with fireplace, closed-in garage that would make into a dandy family room, 66x125 ft. lot. MLS. Full price $43,900 with trades considered. You'll have to hurry on this one. Call GEORGE WALL 386-2955 or 478-5681 Mayfair Realty.

TOWN AND COUNTRY

Small home, small price. Cosy comfortable economical living for starters or retired. Cement basement with washer and dryer hookup. Separate garage, excellent garden area. Full price $29,500. (MLS) WAYNE SCOTT 386-2955 or 479-6087.

P.R.B.
P. R. BROWN AND SONS LTD.

OPEN HOUSE 2188 MILLS RD., SIDNEY THURSDAY AFTERNOON, 27 MARCH 1975

Three-year-old home in a quiet area. Cathedral entrance to large carpeted living room, neat modern kitchen and eating area with easy access to the sundeck. Three bedrooms and smart 4-pce. bathroom. An excellent carpeted basement, with pool table-size recreation room professionally finished, an extra bedroom, utility room, provision for 2-pce. bathroom also, everything tip-top. Good value at $46,500 with financing.
STAN WINTERBOTTOM
385-3435 598-2253

P.R.B.
RICHMOND-LANSDOWNE AREA

Desirable home in a good location. Has large living room and fireplace, dining room, three bedrooms on the main floor, roomy kitchen with nice cabinets. Downstairs has a large recreation study, utility room, laundry area for washer and dryer, and big drive-in garage. Lot size 61'x100'. Price $53,900 with financing.
STAN WINTERBOTTOM
385-3435 598-2253
P. R. BROWN and SONS LTD.

CORDOVA BAY $82,500

Suburban living yet only ten minutes from downtown. Cedar siding gives maintenance-free beauty. An attractive beamed ceiling provides magnificent dimensions to a 14x23 living room made cozy by a natural fireplace. The step-saver L-shaped dining has room for your buffet and china cabinet. The tastefully decorated kitchen has ample cabinets and a built-in dishwasher. The 10x14 family area just off the kitchen permits togetherness while good things are cooking. There are three bedrooms and two bathrooms on the main floor with master ensuite. The lower level features 2 more bedrooms and roughed-in bathroom, recreation rm with Franklin fireplace and a large finished utility room. All this on .77 of an acre with patio and kitchen garden. Take the big step to better family living by calling me today.
385-3435 K. O. MOORE 385-4227

P.R.B.
FLORENCE LAKE WATERFRONT, $44,700

This 2-bedroom home on a large high lake-view lot will provide recreational living all year round. A private dock provides swimming and boat ramp facilities. Modern furnace, updated wiring and new hot water tank ensures maintance-free living. The living room finished in knotty pine features a block slate fireplace and large picture windows looking out over the lake. The large lot is serviced with city water and has a number of arbutus trees. Enjoy watching spring unfold in this picturesque setting. Call today as owner is leaving area and anxious to sell. Quick possession.
385-3435 K. O. MOORE 385-4227
P. R. BROWN AND SONS LTD.

3 BEDROOM HOUSE WITH in-law suite, no agents please. For appointment 479-5045 after 5 p.m.

250 HOUSES FOR SALE

BROWN BROS. on LANSHARD
385-8771 (ANYTIME)

Great Opportunity Close In On Bus Line

This very nice two-bedroom bungalow (each approx. 12'x11') is for sale because the owner is transferred to mainland. Features include cosy living room with brick fireplace and oak floor. Large family kitchen with extra space. Enclosed back verandah. Good floor plan. New exterior stucco finish. Full basement, OOM heat and drive-in garage. Fenced backyard. Lawn, some fruit trees. FULL PRICE $39,900. Please call TED GRAVES, res. 385-2271.

OAK BAY UPPER LANSDOWNE

Over 2000 sq. ft. of living area in this charming well designed family home. Spacious living room with fireplace, separate dining room, family kitchen, 3 bedrooms or 2 and den, plus 1½ bathrooms; all on the main floor. Lower level has 2 large, quality finished bedrooms, bathroom with shower, plus beautiful 14.10x24 foot rec room with fireplace and bar, plus utility room and workshop. All this on large attractive landscaped lot. In a first class residential area of Victoria. Well priced at $85,000. To view by appointment only —CEC PEARCE res: 386-3808.

LANDS END 1166 CLOAKE HILL RD.

Custom designed family home on ½ acre treed lot. Quality wall-to-wall carpeting throughout main floor. exotic panelling and floor-to-ceiling fireplace in the living room, separate dining room with balcony, large family kitchen with eating area, extra large bathroom with built-in vanity, 3 bedrooms, master en suite. Basement is professionally finished with floor-to-ceiling fireplace and w-w carpet plus a family room, large bedroom, storage room, utility room and 2-pce bath. Quality construction and finish. $66,500. JOE RICKARD Res.: 656-1629, or CEC PEARCE Res: 386-3808.

OLYMPIC REALTY LTD.
385-5741

OPEN HOUSE 385 ARNOLD AVE. SAT. 1:30-4:00

Cheery, modern, 3-bedroom, six-year old bungalow on a quiet Fairfield street. Living room with fireplace and wall-to-wall carpeting, dining room, rec room in basement. Drive-in garage, workshop area, patio in back. In excellent condition. Please join me Saturday to view this quality home sensibly priced at $56,900. In attendance AL TASSIE, phone 384-9069 or OLYMPIC REALTY LTD., 385-5741 anytime.

UNIQUE COMPLEX $85,000

High and bright and spacious bungalow. Full basement, breathtaking harbor views from living and dining and large patio area. All this plus adjoining duplex for added income, all on same high view lot. An absolute joy to view, buy and live in. Call LILIAN McLEOD, 385-5741 or res. 592-4968 anytime, 24 hours per day.

MAKE AN OFFER!

On this really neat spacious 3-bedroom home. Close in on R3 zoned property. Asking $45,000. Call LILIAN MCLEOD, 592-4968 or office 385-5741, 24 hrs.

david burr LTD.

OPEN HOUSE 628 HARBINGER AVE. SAT., 2-4 P.M.

Lovely 4 bedroom, 2 bathroom home in the popular Fairfield area. Tastefully decorated with large bright kitchen, new copper plumbing, wiring, OOM furnace. $54,500
Madge or Don Robbins 384-9335 or 384-9072

ESQUIMALT BORDER A BUILDER'S BRIGHT IDEA $54,500

When the builder planned this three bedroom home 4 years ago, he put in a spacious sauna and has enjoyed its use ever since. This modern residence has a bright, large living room with fireplace, separate dining room, cabinet kitchen, double S-S sinks, cupboards galore, 1 4-pce. and 1 3-pce. bathroom, workshop, laundry and of course that body relaxing sauna. The lot is easy to maintain yet with ample space for the summer vegetable garden. To view this little beauty, please call JOHN TODD 384-9335, 598-7849 or DON ROBBINS 384-9335, 384-9072.
655 FORT ST. 384-9335

SSG
SWINERTON, STEWART CLARK LTD.
1318 Blanshard 385-2481

GORDON HEAD AREA QUIET SECLUSION A GLIMPSE OF THE SEA

Some 1,500 sq. ft., designed for comfort of convenience. 2 bedrooms, 2 full bathrooms. Panelled den separate dining room with sliding glass door access to garden. 22-ft. living room, oak floors throughout Oil-O-matic hot water heat. Step to utility room from ice, 2-car garage with storage room and extra plumbing. Parking for several cars, a glimpse of the sea, quiet street, maximum privacy. Asking $78,500. Please call Sid Custance Res: 598-7781.

Canada Trust

SEAVIEW

Well constructed, new and spacious, 3-bdrm home on 2 acres of seclusion. 24x16 living rm, 2 4-pce. baths, one ensuite off master which occupies a separate wing. 16x16 kitchen services the 16x16 dining room. Electrically controlled doors on 20x22 garage completely finished inside for conversion to other uses if desired. Swimming pool, $89,900.
595-5171 THE ZIEGLERS 592-1768

Doncaster Heights

The panorama of the city below and the rolling Sooke hills are a bonus that comes with this fine tri-level. 2, possibly 4 bdrms, 2 baths, 21x12 rec room plus 15x12 den with private etry. .42 easy-care acres. Now asking $86,900 with offers invited. MLS 11069.
595-5171 THE ZIEGLERS 592-1768

$34,000
Colwood in new subdivision, 2 bedrooms, large kitchen, living room with fireplace, 4-piece bathroom, lots of storage in 4' crawl space. Easy to care for lot. 722 Donovan Rd. 478-2915.

POST AND BEAMS
Build on a bluff, this multi-level home will appeal only to those with a desire for an individually designed residence. Views. 1,850 sq. ft., 3 bedrooms. Rural setting. $59,500. Private. 478-7956.

WESTGATE REALTY LTD.
714 Discovery St.
388-9941 JIM RANSON 479-5910

250 HOUSES FOR SALE

WHITTOME'S
706 FORT ST. 388-4271

JUST LISTED PARK-LIKE PROPERTY COLWOOD — $54,900

4-bedroom 1½-storey, 15-yr.-old home. Full basement, desirable hot-water heat. 17x14 living room with fireplace. 15x12 kitchen, counter-top stove wall oven. 2 baths. Garage, carport, extra paved parking at rear. Solid well-built one-owner home. MLS.
388-4271 SHIRLEY WILDE 478-2459
RUTH LUKAITIS
388-4271 477-5306

Dean Heights Area

Retire in comfort in the sunshine-bright, no-step home of approx. 1,000 sq. ft. of living area. 22-ft living room, open fireplace, oak floors, cozy dining area. 2 large bedrooms, oil hot-water heat, compact lot with private back garden, in quiet area. Close to bus and Hillside Shopping area. Asking $46,000. Gerrie Hutton 386-3927 and Roselle Jackson 598-1093 or J. H. Whittome and Co. 388-4271 anytime.

TWO DESIRABLE PROPERTIES

Near Beach Fantastic Seaviews

1. Ideal for children and pets. 3-5 bdrms, 90x153 level lot, fruit trees, lge. L.R. with F.P. family kitchen, sundeck, bsmt, fish pond, extra parking. Asking $58,000.

Bonus Property

2. Well built 12 yr. old home, 3 bdrms, bsmt on .28 acre. W-W throughout. Master bdrm, 14x14 ensuite, huge L.R. brick F.P., dining rm., built in nook in kitchen, lots of cupboards.
PLUS REVENUE
2 bdrm cottage rents $125 p.m. Colwood $75,000
388-4171 478-2459
SHIRLEY WILDE
388-4271 477-5306
RUTH LUKAITIS
J. H. WHITTOME and CO. LTD

ASKE
ASKE Construction Ltd.

NEW HOME
GORDON HEAD

This family home offers the following features:
—3 bedrooms and 1½ bathrooms
—Full basement with r-i fireplace.
—Dishwasher.
—Separate carport and large deck.
—Landscaping.
—Fencing for back yard.
—Kitchen with eating area.

One year guarantee, two years on cracks.
Available to view during the holiday.

$59,500 or Offer

Please call 477-9547 (office) or 656-1162 evenings or weekend.

NEWSTEAD REALTY
1637 FORT ST. 598-5166

533 ATKINS RD.

Extra large treed lot, superior construction in this 1,300 sq. ft. home of three bedrooms, one and a half bath, with full high basement. Call
BEN PARENT
598-5166 385-2861

HIGH GORGE CHARMING BUNGALOW $39,900

Act quickly on this no step white stucco Bungalow. Charming living room with fireplace, and hardwood floor. Two bedrooms, kitchen with dinette. Laundry room and attached garage. Large fenced yard with work shop. Ideal for young starters or retired. Under floor heating. It won't last. Call now.
VIVIAN ROBERTS
598-5166 477-0281

MELTON
REAL ESTATE (B.C.) LTD.
912 DOUGLAS ST.
386-7551

IMMEDIATE POSSESSION

Beautifully redecorated three bedroom home on a quiet cul de sac in Colwood. Large mortgage is available on this lovely home. Price $56,900 Phone Jean Hutchinson 479-8427.

BACK ON THE MARKET

3 bedroom modular home, on a large 34 acre lot at Sooke — only $39,900 Phone Vaughn L. Thompson 386-7551 or 658-8541.

BETTER THAN NEW

1200 sq. ft. En-suite plumbing net taxes around $200.00 Immediate possession. M.L.S. Phone Vaughn L. Thompson. 386-7551 or 658-8541.

CLOSE TO UPLANDS

Custom built. Water view a real charming executive home $125,000 Phone Vaughn L. Thompson. 386-7551 or 658-8541.

KASAPI CONSTRUCTION
OPEN HOUSE

BRAND NEW
1808 FAIRHURST
FRI. - SAT. - MON.
1:30 - 4:30 P.M.

3 Br. W-W, fireplace, 1½ bath. Move right in. Comp. finished. Turn right off Feltham at Fairburn to Fairhurst.
TRADES — TERMS $56,900
JACK LIDSTONE
Day 386-6191 Eve. 477-2814

SEABOARD PROPERTIES LTD.
7175 WEST SAANICH RD.
BRENTWOOD BAY 652-1141
SUNDAYS 652-3202
New Homes For Sale.
Priced From $50,900

FAIRFIELD WATERFRONT

Lovely 4-bedroom 2100 sq. ft. 10-year Tudor, enjoying unparalleled views of Olympics, shipping, sun-bleached logs, etc. All rooms face the sea except two. Large living room with large sundeck off, separate dining room. 2 baths, 2 large fireplaces, large family room and games room. Wall-to-wall carpets. $110,000. No agents, no triflers. 598-8516.

250 HOUSES FOR SALE

BLOCK BROS

1800 Blanshard
3636 Shelbourne
1949 Sooke Rd.

OPEN HOUSES

½ ACRE COUNTRY

Come see this great buy. 3 bedrooms, 2 fireplaces, 2 bath, 9 fruit trees, Raspberry, etc. etc. SEA VIEW. Asking $57,500. 1:30-4:30 SAT. 28 MARCH, 8994 MAINWARING.
JAMIE MACGREGOR
477-1841 477-4270

THE EASTER BUNNY'S WIFE

Would love this super w-w carpet, spacious entry, teak kitchen cabinets, "L" shaped living room and dining room, 3 big bedrooms, ensuite bath, the bunny himself will appreciate the aluminium gutter, facia and siding, how easy it will be to finish the basement. The bunny's banker will really like the financing on the low price of $54,900. SAT. 2-4, 1867 DONEY.
477-1841 JACK GRANT 477-8172

NEW HOME $41,900

With as little as $1500 plus B.C. Govt grant you can now move into this brand new, 3-bedroom, full basement strata-titled duplex. Beautiful parkside setting. Come to 431 ATKINS ROAD SAT. between 1 and 4:30. Trans-Canada Hwy to Selwyn Road, turn left to Atkins and follow my signs. MLS
477-1841 BILL REMPLE 658-5794

141 Beach Drive

SATURDAY 1:30-4:30. This 4-bedroom, 2-bathroom TUDOR residence is situated on over half an acre of beautifully treed and secluded property. Spacious living room with bay window, study with ceiling-high bookshelves and a large tastily modernized kitchen with adjoining breakfast room. Many Garry Oaks and fruit trees. Greenhouse, double garage. Electric heat throughout. Excellent sea view from master bedroom. $91,500.
RESIDENCE OFFICE
598-1420. TED WALFORD 477-1841

2803 Gosworth SAT. 1:30 - 4

Looking for a solid 3-bedroom, full basement home? This might be it! Situated near Simpson Sears. This 1175 sq. ft. family home offers a finished rec room, large sundeck and good sized yard. Asking $47,900.
BERNIE WILKINSON
477-1841 477-8838

VIEWS GARRY OAKS

Come and see 3652 Bridgeport (off Tattersal) between 2 and 4 on Sat. 2 bedrooms and a den up, 3 bedrooms down. Existing mortgage of $24,476 at 8¾% PA, $252 PIT can be assumed. Asking $64,900.
MR. RENE BOURDIN
477-1841 382-8858

4447 Tremblay 4449 Tremblay 4436 Tremblay

From 1:30 to 4:30 Sat. Come and see the quality in these fine homes. Sea and mountain views.
BUZZ MAINPRIZE
477-1841 658-8268

SAT: MARCH 29 2 - 5 P.M.

4-bedroom bungalow situated amid prestige homes at 505 RIDLEY DR. in Colwood. Beautifully landscaped on fenced lot — attached garage. Bank executive transferred and must sell. Merve Coulter in attendance.
478-5561 (Bus.) 478-3795 (Res.

66 BOYD ST. SAT. 1:30 - 4:30

Close to Dallas Rd. and the beach, 2 or 3 BDRMS, full bsmt home. Living room with cheery fireplace. Large bright kitchen. Sundeck off rear. Asking $39,900.
June Corby 478-8780 478-5561

2856 RONALD SAT. 1:30 - 4:30

Nicer than new, 3 BR home on landscaped, treed lot, living room features floor to ceiling stone fireplace, kitchen has eating area and lots of cupboard space. Tastefully decorated rumpus room with its own F.P. Owner transferred. $55,500.
478-5561 Norma Saunders 478-9182

C.N. Montague Co. Ltd. 384-9318
1028 BLANSHARD ST

OPEN HOUSE
Saturday 1:30-4:30 p.m.
1517 EDGEMONT STREET
(Off Ash and Maiestic Streets)
Better-than-new, 3-bedroom, full basement home on quiet cul-de-sac in Gordon Head offers finished rec. room, 4th bedroom or den, enclosed garage and big workshop — storage area. Asking $64,500. View with Dale Young, 384-6563, or Gilbert W. Calvert, 479-4593, or 384-9318 anytime. MLS 11302.

OAK BAY GARDENER'S PARADISE

Delightful 65-year-old-young home on very quiet Oak Bay street offers 2 bedrooms on main, 1 bedroom in full basement, and possibilities of developing more in high attic. Enthusiastic gardener will find many surprises in extra large lot 195x113 including greenhouse. Asking $62,900. Exclusively listed with Dale Young 384-6563 and Gilbert W. Calvert, 479-4593, or 384-9318 anytime.

Principal Properties LTD.
4088 Shelbourne St. 477-9514

DEFINITELY DELIGHTFUL!!
Choice Gordon Head home for the person who appreciates value! Just imagine living in this terrific home — Careful blending of luxury carpet with exciting wallpapers; floor-to-ceiling slate stone fireplace; comfortable rec. room with fireplace the same as in living rm.; spacious and bright kitchen — large sundeck with a view! Only $65,500. Exclusive with GORDON B. MACDONALD.
Call 477-954 Anytime

PRIVATE SALE

Nearly new 3-bedroom home in Central Saanich, 3 baths, cozy panelled den, lovely living room with floor-to-ceiling fireplace, walk out from dining room to large deck overlooking open country. Expensive landscaping and many other improvements. Open house all weekend 1 to 4:30 p.m. 7079 Silverdale Place, Brentwood Bay. Asking $56,900. 652-3141.

$41,500

DANDY 2-BR, FULL BASEMENT, STARTER HOME. NEW ON THE MARKET. COLWOOD AREA. CALL FOR DETAILS ANYTIME.
RIDLEY BROS. DEVELOPMENT CO. LTD.
478-1721 Eves: 388-4773

250 HOUSES FOR SALE

FOR SALE Royal Trust "THE SIGN THAT SELLS"
3400 DOUGLAS ST.
384-8001

OPEN HOUSE
4479 TYNDALL
SAT., 2-4 P.M.
Lots of elbow room in this 1275 sq. ft. of luxury living. Situated on one of the nicest lots in Gordon Head. Three bedrooms with master bedroom ensuite. Excellent quality wall-to-wall throughout. Roughed-in family room with fireplace in basement. Double carport. Sundeck with a glimpse of the sea. It will be a pleasure to show you this lovely home, and the price is only $69,900.
LEN TAYLOR or ETHEL WALLACE IN ATTENDANCE.
384-8001 anytime.

OPEN HOUSE
SAT. 1:30-4:30
1900 ALLENBY
Asking price $53,500
Offers are invited and major appliances negotiable. This is a perfect 2 bedroom home with development in the basement. Large assumable 10% mortgage. No dining room but a bright sunny kitchen with eating area. Very attractive living room (fireplace of course). The master bedroom will accommodate twin beds. You'll love it. View with JOYCE MILLER 384-8001.

OPEN HOUSE
SAT. 1:30-4:00 P.M.
1034 WAVERLEY TERRACE
Seaview of beautiful Brentwood Bay from this delightful 3 bedroom home. 1 year old with 1230 sq. ft., 1½ baths. 2 sundecks. Large fenced lot provides space for extra vehicles. Walking distance to marinas and all amenities. (Turn left on Verdier off W. Saanich Rd.) Asking $61,500
MERVE HAYS 384-8001 or 477-8324.

OPEN HOUSE
SAT. 1:30-4:30
1015 DAVIE ST.
OAK BAY BORDER—$69,900
Lovely 3 bedroom bungalow on quiet street, 9 year old, immaculate condition throughout. Main floor 1265 sq. ft. includes in-line living and dining room with fireplace, large kitchen and full bath, sundeck off kitchen. High basement tastefully finished includes large recreation room with bar and built-in fish aquarium. Laundry room and 3 piece bath. Large storage area with room for workshop, drive-in garage. For prior appointment to view call ROSS FLETCHER 384-8001 or 595-7155.

OPEN HOUSE
SAT. 2-4 P.M.
1218 CRAIGFLOWER
(Near Golf Course)
Brand new 3 bedroom classic home. 1344 sq. ft. on the main. Hidden utility in large bright kitchen. Idaho crater rock fireplace in L.R. 2nd FP in full basement. Mature trees and rock plants abound in 71x125 lot. DAR GARSIDE 384-8001.

MT. VIEW ONLY $47,900
And better than new in absolutely mint condition this 2-bedroom, full-basement bungalow in this desired area only 5 mins. to town, close to all levels of schools. Ample parking for boats, trailers, extra cars. Fully fenced back yard situated on a quiet street. Expensive wall-to-wall in spacious living room, fireplace. Through hall to 16x14 master bedroom plus 12x12 4-pce. vanity bathroom. Downstairs not a thing to do with completed pool room, laundry area and drive-in garage. To view please call MARGARET JOHNSTON, 384-8001 or 479-1589.

CENTRAL SAANICH $57,500
Delightful new tri-level on large lot, 3 bedrooms, 1½ baths with finished rec room on lower level. Large double carport. For appt. to view phone. ETHEL WALLACE 382-9998 or LEN TAYLOR 382-9485 or 384-8001 anytime.

Island Homes Ltd.
2504 DOUGLAS
386-7545

OPEN HOUSE 2948 MT WELLS RD. GOLDSTREAM 1-5 P.M. SAT. NEW 3 BDR HOME IMMED POSS

BEAUTIFUL 1260 SQ. FT. HOME LOCATED ON LARGE LOT. SPACIOUS LIVING ROOM WITH ROCK FIREPLACE WALL TO WALL THROUGHOUT. FULL BASEMENT. ATTACHED CARPORT AND SUN-DECK.

ASKING ONLY $51,900

H. MITCHELL 479-4818

SIDNEY

Cosy 2-bdrm. home plus 1-bdrm. in-law suite, 5 years old, lots of parking for boat, trailer, etc. Asking $46,900. Make an offer. Call JOHN BARTON 386-7545.

OAK BAY CARNAVON PARK

Sparkling 3 bdr. home with new w-w rug in living and dining rm. Bright roomy kitchen. Deluxe bathroom, full basement with one finished room, drive-in garage. Nicely landscaped and fenced backyard. Priced for quick sale at $59,500. Call RON CROW 592-4989.

4.72 ACRES SECLUDED VIEW

6-room rustic log house. Oil hot-water heat 3 or 4 bedrooms. About 2 acres cleared. 2-stall barn. Good garden area. $75,000. To inspect call LLOYD ELLIS 658-8222.

GARDNER REALTY Ltd.
385--7721

GORDON HEAD

2-bedroom stucco bungalow. Living room with fireplace, modern kitchen, 4-pce. bathroom. Extra 20x10 room in the full, high basement and space for another one. Copper plumbing. Wired for washer and dryer. Separate 20x28 workshop with 3-wire service. Can easily be converted into double garage. Space for ample parking. Situated on a large 62x130 lot in a good area. Must be sold. Asking price $46,500. New MLS 11401.
385-7721 BILL WEISS 598-8443

WATERFRONT — RUXTON ISLAND
Close to 200 ft. of waterfront looking north and east over sheltered cove. Waterview looking south and west toward Vancouver Island. Lot is sloping, well treed. Try $3,500 down with balance under $100 per month to the vendor. MLS. This won't last! Call:
385-7721 DALE BRIGGS 592-3978

OAK BAY — WILLOWS
Here is something special, the ideal home in the ideal location. This no-step, 1468 sq. ft. home features two huge bedrooms and den large entertainment size living room complete with fireplace. Separate dining area, main floor laundry room (14x9) and kitchen with loads of cupboards. Professionally landscaped 75'x148' lot, this will not last! Please call for an appointment. $76,900.
385-7721 KENT MacLEOD 595-4273

250 HOUSES FOR SALE

Montreal Trust

OPEN HOUSE
THURSDAY, March 27
974 BRADLY-DYNE
1:00 - 3:00
¾ acre private park in beautiful North Saanich, just steps from the golf course.
This executive home has 3000 sq. ft. of living space, large L.R. with stone F.P. Large D.R. with sliding glass doors to covered patio. Large 9x12'11 entrance with open staircase, 2 BR's on main, master bedroom has 4-pce. bath plus powder room, plus another 4-pce. bath. Upper level, 3-pce. bath, 2 large BR's 19x20, 19x15'10 with large sundeck over double garage also breezeway workshop and boat port — beautifully decorated with extras. Priced at $89,500. MLS.
DARLENE PEDERSEN
656-3924 656-1881

OPEN HOUSE
SAT. 1:30-4:30
7615 WALLACE DRIVE
1-year-old 4-BR family home, situated in a rapidly developing area of Central Saanich, home has been fully developed on 2 levels, giving lots of living area. Fruit trees front and rear and nicely landscaped. MLS 11226.
656-3924 WELLS HOOKER 752-3634

COMPACT & CONVENIENT UNDER $40,000

Pleasant clean, compact 2 bedrooms, unique living room. Not your dream home but great for a starter. ½ block off Pandora Ave., so walk to downtown in minutes, or bus it. Enjoy family living in a pleasant yard, some fruit trees and sun deck. Dad has a workshop in small basement. Almost $8,000 cash will start you with payments around $300.00. So let your present rents go to work for you. call
386-2111 ROY KAISER 477-6813

NEW HOME IN SIDNEY MUST BE SOLD
Most convenient location with sea glimpses from LR and sundeck. Dining area kitchen has lots of cupboard space. 2 bedrooms and a 4-pce. bath. Downstairs ideal for future development. Drive under CP at front situated on an easy-care lot. $49,900.
656-3924 WELLS HOOKER 652-3634

STRAWBERRY VALE QUIET COUNTRY AREA
This 1-owner home is a beautiful property situated on the edge of a valley with wonderful views. There are 3 bedrooms, loads of living area and further development potential. The price is only $69,500. MLS. 10993. Call me today to view this desirable home.
386-2111 LEON JICKLING 595-7531

NEW LISTING—LOCKSIDE DR. IN CENTRAL SAANICH
Brand new house—3-BR low profile home. Close to beach, large lot. Immediate occupancy. Double garage. Financing available. Asking $64,900. Phone for appt. to:
386-2111 E. W. PROKOSCH 477-2194
386-2111 A. D. WHEELER 477-4789

HOW SOON CAN YOU MOVE?
Better take a look at this 7-month-old home at 10322 Gabriola Pl. Ideal for a family, good sized LR with FP. DR-in-line — large kitchen with eating area. 3 BRs, 4-pce. bath and RI bath on lower level. Vendor will finish lower level at reasonable costs. Top quality finishing throughout. Price just $49,900. MLS 11476. View with
DARLENE PEDERSEN
656-3924 656-1881
656-3924 WELLS HOOKER 652-3634

NICE REMODELLED 2-BEDROOM HOME
Close to city centre. Very low taxes. 1130 sq. ft. completely redone, central hall, 2 large BRs, nice kitchen with new cupboards, LR with FP. Almost new WW all over. Sundeck, ½-bath basement, backyard with fruit trees. Very reasonable at $39,900. Phone for appt. to:
386-2111 E. W. PROKOSCH 477-2194

NEW HOME — NEW LISTING
Located on a beautifully treed ½ acre lot this new 3 BR Tudor is presented for the first time. The main floor area is in excess of 1300 sq. ft. Above average construction and finishing — heavy shake roof — quality materials, carpeting and fixtures. Private and secluded yet only a few minutes to town. A real pleasure to show and offer this home at an asking price of

250 HOUSES FOR SALE

WALL & REDEKOP HOMEFINDERS REALTY LTD.
3480 Douglas 386-2911

.62 ACRE — $39,900
NEW ON THE MARKET
Immaculate starter home situated on this lovely fenced lot with loads of possibilities for the person who would like a garden. Covered in strawberry patch, grapevines, small stream. Two bedrooms (one down) could be three, living, dining room with w-w, convenient kitchen. Partially developed F.H.C. basement with laundry room and loads of storage. Give me a call for further details.
CAROLYNNE PERRY — 479-7041

3 TWO-STOREY HOUSES
Yes, I have 3 of them priced in the mid-forties. Each has 3-4 bedrooms, full basements, close to schools, shops, and on route to bus. Real family homes. For more details call me:
PAM HAERE — 386-2911

$35,900
Last years price for this solid 3-bedroom, fireplace, garage and plus ... OPEN HOUSE — 146 CADILLAC AVE., SATURDAY, 1:30-4:30 P.M. My name is BRUNIE. Call me at 386-2911 or 385-0150.

GLANFORD HIGH LOCATION
Lovely views off large sundeck — low traffic area, close to schools, plus ... 3 bedrooms on main, dining room, knotty pine kitchen, laundry room and bedroom in basement. $46,800. Exclusive. Call to view.
CURT SHUBROOK
386-2911 or 382-6961

SECLUSION
Adorable, cozy 2 bedroom, full basement, home with F.P. in L.R., w-w carpeting thru-out, with most attractive, bright kitchen. Large lot with room for garden or raise chickens. Asking $45,900.
LOLA CLARK
386-2911 or 479-3010

WHY BUY A DUPLEX??
The answer is for extra revenue. Live in the upper suite and rent out the lower to help pay the mortgage. Don't be afraid to investigate the possibilities. This is an older up and down located in Esquimalt on Dunsmuir St. near Head St. Call now to view and make offer on asking price of $49,900. MLS 10898.
ROBERT HAMILTON
386-2911 or 656-4692

BEST BUY IN TOWN
$31,900
Good family home
3 Large Bedrooms
Family kitchen
Utility off kitchen
Living room with F.P.
Full basement.
Phone now to view.
RUTH SALAGA
386-2911 or 479-5632

CENTRAL SAANICH
$64,900
Brand new 3-bedroom home on Blossom Park Lane. Large living room and dining room with each having its own fireplace. Ensuite in master bedroom. Full high basement with large rec. room. See this home by calling:
HAROLD BARBER
386-2911 or 479-6479

1-BDRM. CONDOMINIUM SUITE
F-A-I-R-F-I-E-L-D
See this deluxe suite with large bedroom, seperate dining area, patio, nice view, drapes, stove, fridge, dishwasher included. $34,900. Call:
MARG BRIDGER — 595-5626
ELSIE O'BRIEN — 477-5470

GORDON HEAD—MARGARET BAY
A short walk to the beach, a park at your front door. A modern 9 year old split level home, with a family room off the kitchen, 2 fireplaces, 2 bathrooms, 3 bedrooms. A large fenced lot in an ideal neighbourhood. These qualities are difficult to find but can be yours come and see 1925 LEYNS ROAD —
OPEN HOUSE
WEDS. AND THURS.
2-4 P.M.
For prior viewing call:
JACK GREENWOOD — 386-2911

GREET EACH DAY
with pleasure from this gracious family home in the upper Henderson area. 2160 sq. ft. of quality home, with 3 extra large bedrooms, 3 bathrooms, 2 fireplaces large kitchen, charming den, double garage, all appliances and drapes. Priced at $89,000. MLS. To view call:
JACK GREENWOOD — 386-2911

JAMES BAY BARGAIN
1300 sq. ft. of excellent accomodation for only $35,000. Large existing mortgage. Don't delay, it won't last at this price. To view call:
JACK GREENWOOD — 386-2911

MUST BE SOLD, SIX MONTHS OLD
This home is certainly one of the outstanding values on the market today:
—3 bedrooms
—2 bathrooms
—large L.R. with F.P.
—Diningroom
—Truely deluxe kitchen
—Rec room with F.P.
—all school levels near
—handy to shopping
MLS 11335, at a must be sold price of $57,500. To view call:
RUTH SALAGA
386-2911 or 479-5632

NEW, NEW, NEW
in beautiful Central Saanich. Lovely 3 bedroom home, full basement with fireplace. Main floor is approx. 1300 sq. ft. Large livingroom with brick fireplace and wall to wall carpeting, entertaining size diningroom. Large master bedroom with ensuite. All this on attractive cul-de-sac, at the price of $63,900.
HAROLD BARBER
386-2911 or 479-6479

SUPER HOUSE
SUPER LOCATION
SUPER VALUE
This house of 1380 sq. ft. features a thru hall entrance, sun room, living room with F.P., separate dining room, 3 large bedrooms, full basement in a SUPER LOCATION close to schools, shopping, bus. THIS IS A SUPE RVALUE AT $49,900. MLS 11330. To view call:
RUTH SALAGA
386-2911 or 479-5632

National Trust
SINCE 1898

OPEN HOUSE
4334 NORTHRIDGE
THURS. and SAT.,
1:30-4:00 P.M.
Delightful 3-year-old, 3-bedroom home fully landscaped. 2 fireplaces, 1½ baths. Many extras. Asking $63,900. ML 10227. Offers invited.
JUNE HOUGHTON
595-2961 477-6185

TOPS IN A TOWNHOUSE
No overcrowding here! Only 18 units in this lovely complex and this one is nicely situated. 3 bedrooms, two baths, with a full high crawl space for storage. Nicely landscaped, extra parking. Only $43,900.
BOB HUGHES
595-2961 592-2128

BY OWNER
Attractive 4 bedroom home, 3 up 1 down. 1200 sq. ft. on main, lot 50x120, asking $46,500. Open to offers. 383-2765.

250 HOUSES FOR SALE

DRL
DOUGLAS REALTY LTD.
385-8784

SCENIC VIEWS
Are available from this 3 bedroom bungalow overlooking Saanich green belt farm land. Located close to the city but not in it. Comfortable L.R. with F.P. Dining room and modern kitchen. Good home for the young family. ML 11311. Price reduced for fast sale as vendors have purchased. $44,900 call TONY BROGAN 388-6275 Lc 2471.

S/S DUPLEX
Excellent condition, 4 yrs. old. Living rooms with F.P., intine D.R., 2 bdrms, 1100 each side. Owner's side has 2-bdrm suite in bsmt. A lovely home and revenue on large lot. Off Cedar Hill X Rd. MLS. $89,900. To view, call anytime, 385-8784. DONNA VALIKOSKI 384-2057.

$36,500
or $36,900
Take your choice for both these 2-bedroom homes are immaculate and ready to move into. TOM EVANS 652-2620.

$51,900
Three-bedroom home. Plaster walls, fireplace, dining area, eating area in kitchen. 1½ baths. Rec room with bar. Drive-in garage. Utility room and an extra room roughed in. The landscaping is excellent front and back. Absolutely spotless home. TOM EVANS 652-2620.

$59,500
DUPLEX
Beautiful two-bedroom suite. Dining room with fireplace. Large kitchen with utility room. Drive-in garage. Plenty of storage space. PLUS a one-bedroom suite with fantastic views off two sundecks. Large 129'x57' lot. Excellent location. TOM EVANS 652-2620.

$79,900
HOUSE and WORKSHOP
Something special—not for everybody — a 2,000 sq. ft. home on 2-4 acres. Only 4 years and owner built to include extras like fireplaces of granite and imported Italian marble; a family room 36'x13'7"; a heated 1,000 sq. ft. 12' high insulated workshop. Owner will consider some financing so make an offer. TOM EVANS 652-2620.

2 LOTS
Just off Wilkinson Road. Only $5,000 each for quick sale. 50x126 cleared and level lots. Good Holding Property. TOM EVANS 652-2620.

$36,900
Which Would You Like?
A 4 bdrm up and down bungalow on Hillside! MLS. $36,900.
OR
That carefree and luxurious feeling in this 3 Bdrms Town House with private patio and swimming pool. Live like a king! $36,900.
OR
A 2 bdrm-Living room with old brick f.p. on large lot in Cloverdale. $36,900. For any of these call DONNA VALIKOSKI 385-8784 anytime.

$54,500
3 Bdrm Split Level, wall to wall throughout. Attractive family home of 1200 sq. ft. Excellent kitchen with ample cabinets, large Living Dining area, F.P. Roughed in Rec Room. 4 years old and very clean. ML11143. TONY BROGAN 388-6275 Lc 2471.

FAIRFIELD
Character home plus revenue. 4 bdrms (master with F.P.) and bathroom up. Main floor has den with F.P. living room with F.P. Formal in line dining room with F.P. and beamed ceiling and built in buffet. Large family kitchen with utility and 2 pce bath off. 2400 sq. ft. of gracious living area. Down is a self-contained 2 bdr legal suite ($200 mnn.) Excellent 10¼% financing. ML 11359 TONY BROGAN 388-7275 Lc 2471.

D F H
D. F. HANLEY AGENCIES LTD.
3292 DOUGLAS ST.
385-7761

SIX EXCELLENT OFFERINGS
VICTORIA: 2 bdrms. Full bsmt. ideal starter $39,000. MLS.
WOODWARDS. 3 bdrms. Full bsmt. Immaculate retirement. $44,900. MLS.
LANGFORD. 3 bdrms and den. Full bsmt. Country setting $37,900.
SOOKE. Brand new, 2-bdrm post and beam. Sea view. $40,000. MLS.
GORGE-TILLICUM. 4 bdrms. Part bsmt. A familyman's home. $42,000. MLS.
FAIRFIELD. 5xS Duplex. 2 bdrm. each side. Park like setting. $79,900. MLS.
For full details on any of these buys call
BILL CARNEGIE
385-7761 24 hrs. 652-3627 Res.

NEW HOME
$67,500
FOUL BAY
SEA VIEW
This is an excellent buy for 1355 sq. ft. on the main plus 220 sq. ft. finished down. The home features 3 bdrms. with good separation between, 1½ baths, large 22x14 lvrm. with high stone f.p. and skylight windows plus sundeck off bdrm. The kitchen has garburetor and dishwasher included. The home also features built-in vacuum system and is pre-wired for intercom and is insulated to electrical standards for conservation of energy. This is one of the few new homes in this very convenient and desirable area only a block from Beach Drive. Call now for viewing.
RANDY SMALL
385-7761 (24 hrs.) 477-9694 Res.

CAR, BOAT CAMPER and TRAILER
Bring them all! There is plenty of parking area here. Plenty of living area too. Three bedrooms on main, two more and a bathroom in the full bsmt. Main floor area is a full 1,340 sq ft. Priced at a modest $56,250 and vendor is ANXIOUS. Possession can be quick. To view this MLS, please call:
DAVE HARDING
385-7761 24 hrs. 383-7716 Res.

HIGH QUADRA AMONGST THE tall oak trees close to schools and transportation 2½ year old, 3 bedroom, en suite suite plumbing. Completely finished basement covered sundeck and extra paved parking for your boat or trailer. Large lot completely landscaped and fenced. N.H.A. approved, $63,900. 479-7388.

UPLANDS
Standing in almost one acre of beautifully landscaped grounds, a Tudor home, 4-bedroom, 3 reception, powder room, 2 full bathrooms, excellent kitchen, wall-to-wall, hot water heating, full basement, extra room and plumbing. Double garage, good financing. Owner: 592-4410.

250 HOUSES FOR SALE

Engineered Homes

COUNTRY LIVING
Nestled among 100-year-old fir trees enhancing Nature's splendour you'll find our 10 remaining homes in Northridge Terrace.
3 of these are backing onto a trout-filled creek. The others are on curved streets overlooking surrounding parkland.
Add to the foregoing underground wiring, sewered lots, fireplaces, sundecks, Citation kitchens, carports, paved driveways, rock retaining wall and quality broadloom throughout.

10 Minutes From Downtown VICTORIA
Welcome to our Neighbourhood where the Living is Country.
NORTHRIDGE TERRACE
Take Mann Ave. off Glanford and follow the orange signs. Show Home Open 1:30-4:30 — 7:00-9:00 Weekdays, 1:00-4:00 Sat. and Sun.
Call Anytime
HARRY ATKEY BILL McINNIS
Eves. 598-1777 Eves. 479-2286
ENGINEERED HOMES
19 Cadillac Ave.
385-6211 Show Home 479-2611

THERE JUST AREN'T THAT many fully serviced lots left in Sidney to build on, so take a look at this 3-bedroom home with a large living-dining room and attractive hardwood kitchen cabinets. Finished family room downstairs, with room left for second bath, a bedroom and a large utility area. Six blocks from all conveniences on Beacon Ave. For full information please phone 477-5512 anytime.

BRAND NEW GORDON HEAD 3 BEDROOMS
$52,900
Sparkling new home, with ensuite plumbing, floor-to-ceiling fireplace, sen-wood cabinets etc. Good basement layout. Trades taken. Don't miss this one!
Bob Garside City Trust 383-4141

MOUNT DOUG AREA
Exceptional year-old home on quiet cul-de-sac. Main level includes: spacious living and dining room, deluxe kitchen, two bedrooms, full bath plus 3-piece ensuite, kitchen and dining room open onto sundeck over double carport. Lower level has large entrance hall, rec. room with fireplace, third and fourth bedrooms, full bath and undeveloped area. Large treed lot attractively landscaped. $79,500. By owner. 477-1052.

OPEN HOUSE
Friday, Sat., Sun., Mon. 1-4 p.m. By owner. 3 bedroom home with developed basement — pleasant residential area, near university and racquet club. Price — offers to $65,000. 3925 Onyx Pl. or call 477-9331.

PRIVATE
Gracious 1350 sq. ft. home in high oak treed location on Lake Hill. 3 bedrooms, living room with fireplace, dining room, large kitchen with eating area and utility off. Large Rec. room with fireplace, 4th bedroom and workshop down. Double carport. Large landscaped lot. $61,900. Principals only. 479-5349.

4-BEDROOM, NEAR DOCKYARD, $36,900. Clear title, 2 bedrooms up, 2 on main. Crawl space, 3 plum trees in front, room for garden at rear. Storage and work shed at rear. Space heater, fridge and electric stove included. Drive by 498 Foster, 384-8869.

WE'VE RETIRED TO A smaller home. Our FAMILY HOME is ready to move into. CUSTOM BUILT; 1930 sq. ft. 4 bedrooms, 2 baths, family room, plus elegant living and dining. Drive by 848 Rockheights and call 652-3455 to view. $69,900.

COLWOOD, 1½-YEAR 3-BEDroom home, large lot, nicely treed with garden. Landscaped. $56,900. Assumable 9% first mortgage. 478-3728.

NORTH OAK BAY NEAR UNIversity, well appointed home of distinctive charm. Four large bedrooms, double garage. $83,900. Owner. 598-4347.

253 COUNTRY HOMES AND PROPERTIES

16-ACRE COUNTRY ESTATE
750 FT. LAKEFRONT
Minutes from town you'll find a luxurious 2800 sq. ft. home, guest cottage, barn, boat house, float plane-boat dock, etc. with seclusion. If this is what you are after you'll want to read the prospectus. $265,000.00 asking price. Vendor anxious.
477-9514 ROSS BUTLER 479-7994
PRINCIPAL PROPERTIES LTD.
4068 Shelbourne St.
Victoria, B.C.

SAANICH HOME AND 6 ACRES
—A beautiful finished Tudor style home of 1600 sq. ft.
—6 cultivated acres fenced and cross fenced, with just enough trees to ensure privacy.
—Seaview.
—Fruit trees and berries
—Year round pond.
—Excellent outbuildings.
Asking price $160,000. See it with JIM ALLAN, 386-2955, Mayfair Realty.

HOLIDAY DRIVE BY DO NOT DISTURB
2030 LANDS END ROAD
A well-established home on a sunny, level, protected, ¾ ac. lot, close to marinas and ferries. It features 3 bedrooms and a full basement with cozy den with fireplace. M.L. 10576. Reduced to $59,900.
SAANICH PENINSULA PROPERTIES LTD., SIDNEY
656-4000 K. Drost 656-2427

SOOKE
Just a few yards to the beach. 3 bedroom home on ½ acre corner lot with several fruit trees. 15x24' living room with F.P. Extra large kitchen. City water and Cablevision. This is a level lot and may have possibilities of subdivision. Asking $43,000. For information call: PAT THERRIEN 642-5138 or BOB KEELING 383-3860. Island Pacific Rlty. 388-6231.

BEAUTIFULLY TREED AND view lots, about one acre average, on blacktop, hydro, telephone, piped water. Some lots approved for mobile home. Adjacent to provincial public park with beautiful white sand beach. From $12,500 up with as low as $2500 down. Ideal for retirement or recreational usage. 658-5479, or 642-5426.

1440 SQ. FT. RANCH STYLE home on 9000 sq. ft. serviced corner lot in Shawnigan Village. 1 year old. Kitchen, dining room, living room, foyer, utilities, 1½ baths, 3 bedrooms, rumpus room, all one one floor. Carpeting everywhere. Mortgage can be assumed. $46,900. 743-5674.

UNIQUE
Home of unusual design, by the experimental farm, sweeping sea views. 3200 sq. ft., 48' heated pool in centre of house plus 5 bedrooms, 3½ bathrooms, sunken living room, huge rock fireplace, dining room, family room and den. Low taxes, $143,500. 656-3317.

SOOKE, GET YOUR GARDEN IN on this almost 1 acre of cleared seaview with a large renovated older home. Fine for entertaining or a large family. All offers considered. 642-5655.

SAANICH PENINSULA PROPERTIES
For All Real estate Requirements
Box 1235, Sidney, B.C. 656-4000

SOOKE
3-bedroom home on large lot near beach and schools. $39,900. 642-5417, 642-5205.

SIDNEY REALTY LTD.
Serving the Saanich Peninsula
656-3928
Real Estate — Insurance

SOOKE—2 BEDROOM FULL basement home, on large lot. Offers. 642-3659.

253 COUNTRY HOMES AND PROPERTIES

SHAWNIGAN REALTY LTD.
Shawnigan Lake 743-5311

5 HOMES IN SHAWNIGAN LAKE
Commuting distance from Victoria

2 BEDROOMS ON 1 ACRE
Completely renovated home. Large living room and dining room combination. Fireplace. Utility room. Part basement. Drilled well. Not too far from the village. Open to offers. $35,500

DE LUXE HOME
1288 square foot home. Luxury home plus large covered sundeck, plus fully developed basement on a 131x107 treed lot in a parklike location. Beamed ceiling in large living room. Rock floor to ceiling fireplace, 2 sets of sliding glass doors, 3 bathrooms. Fancy carpeting. Basement could be made into separate suite. Many extras in this house. Built one year ago by real estate developer for his own use. Owner moving to another district. Super de luxe home. Only 40 minutes from Victoria in one of the finest spots in the province.

3 BEDROOMS DOUBLE GLAZED
$49,900
Brand new family home in Mill Bay. 1333 square feet. Almost ¾ acre lot with drilled well supplying 10 gallons per minute. Shake roof. De luxe double front door. Finished family room in fully wired basement. Open summer room with barbecue pit. Priced to sell quickly. Builder needs the money.

OLDER HOME
$30,000
This house used to be a store with spacious living quarters. Right in the heart of the village. Opens many possibilities in small, but fast growing Shawnigan Lake. 3 bedrooms, large living room, modern kitchen, modern bathroom. Think about it.

IMMACULATE STARTER
Only 8 months old, in the village, in pretty well kept location. 3 bedrooms, no step bungalow. Carpeted. Utility room. Only a short distance to schools and shops.

743-5311 John Ettema 743-2607
743-5311 Marie Malbon 743-5145
Call collect anytime
also weekends

SEABOARD PROPERTIES LTD
2175 WEST SAANICH RD
BRENTWOOD BAY 652-1141

ACREAGE and HOME
5 acres of good meadow land with enough natural woodland for shade and privacy. The home has an idealic setting by a lovely year-round creek. It's 5 years old, 1350 sq. ft. with 3 bedrooms, and full basement. Attractive Living room dining room has cedar and oak feature wall, blending into the stone fireplace. Quality carpeting, laundry on main floor. Good kitchen with family dining area. Huge rec. room and 3 pc. bathroom down. Only 15-20 miles from Victoria on route 17. Butchart Gardens. $89,000.00. MLS.
652-1141 ROSE RUSE 652-2694

YOUR CHOICE!
Brentwood—new on market. 1 acre with 2 bedroom home. Beautifully treed, on sewer and sub-dividable. $69,900.
Central Saanich - 2.78 fine acres including cleared area for garden and park-like treed area. Older 900 sq. ft. house. Offers on $75,900.
Cordova Bay - 3.91 secluded acres with magnificent hand-crafted 2 bedroom log rancher. $125,000.
Sooke - 14 treed acres with fine 2 bedroom cottage. $53,000.
Sooke - 10 treed acres with some views and superb split-level home designed for gracious and secluded living. $88,000.
For further information call BILL REMPLE 477-1841 or 658-5794.
BLOCK BROS. REALTY LTD.

SOOKE SMALL HOLDING
11 acres and 1200 sq. ft., 2-bedroom home with full basement. Half the acreage is cleared and there are two creeks on the properties. Separate garage and small barn. The home has a large living room with Wall to wall and fireplace and large pine kitchen. The bedrooms are good size. Automatic oil heat and good wiring, plumbing and roof. There is excellent potential for future subdivision. New on the market at $79,900 with excellent financing available. See this one now with BEN GREIG. 388-6231 or 598-3105. Island Pacific Realty.

4-MILE CIRCLE
4.6 ACRES
Fabulous ranch style home completely redone in quality, featuring 2 large bedrooms, spacious living room with fireplace, entertainment size dining room, a bright modern kitchen loaded with extras, 2 bathrooms, part basement, sundeck, and large rec. room. The property is fenced and cross fenced, 5 stalls and a tack room, 2 corrals, separate garage and much much more. Very nicely secluded among tall fir trees. MLS. For further information, call: BEN GREIG 388-6231 or 598-3105. Island Pacific Realty.

GORDON HULME LTD.
244 Beacon Ave., 656-1154
SIDNEY - SAANICH PENINSULA

256 WATERFRONT PROPERTIES

Gordon Head
High waterfront with magnificent views, just under half-acre of level ground with lawns front and rear, and a 1½-storey home with 3 BRs, 2 full bathrooms, powder room, den, and half-basement. A bright house in a secluded setting with access by private driveway. Pice $108,000. Courtesy to realtors. For appt. to view, Call:
Wilfred Davis
479-1667 658-8884
J. H. Whittome & Co. Ltd.,
Royal Oak Branch

SAANICH PENINSULA WATERFRONT
A delightful cottage in the Ardmore area, on 1½ acres plus unsurpassed beach frontage facing southwest on Saanich Inlet. The long winding driveway leads to a cosy cedar cottage with a large living room with Granite fireplace, separate dining room, spacious master bedroom (en-suite), guest bedroom (en-suite), compact galley kitchen and den or office. This desirable property is unique and must be seen to be appreciated. $110,000. Exclusive with Bruce Champion, 386-3585, res. 652-2583. Victoria Realty Ltd.

Developers Special
Waterfront acreage on Sooke Basin, near schools, stores, etc. Residence and eleven units of steady rental housing. Down payment of $40,000 will handle with good return on cost investment. Balance of $140,000 at 8% — no interest or taxes until 1976. A real opportunity with further development potential (ML) For detail call HERB McDANNOLD 658-8844 or 382-9191.

Canada Permanent
WATERFRONT ACREAGE
VICTORIA, B.C.
Truly magnificent offering of 4.75 acres on beautiful Saanich Peninsula. Only 18 miles from city centre. Unsurpassed views from a potential building site over offshore islands and your own secluded cove with approx. 500 ft. of waterfront. Municipal water and power available. Potential for future development. For further details on this excellent property priced at $135,000 contact
NEIL RAWNSLEY
386-2111 595-1507
MONTREAL TRUST CO.

256 WATERFRONT PROPERTIES

ARBUTUS POINT MAPLE LEAF
Waterfront and view parcels with water access, southern exposure paved roads, municipal water, beautifully treed, close to Marina. Choose from over 30 parcels, for example:
Lot A, 1.71 acres, app. 350' of beautiful waterfront, $78,000.
Lot 13, 1.43 acres, terrific view, $31,000.
Lot 21, 0.02 acres, mountain view, $16,000.
One-third down, good terms. Call 687-2694 Vancouver, office hours or 748-1629 Duncan.

PRIME WATERFRONT
A lovely property about .6 acre with a southern exposure. Level and beautifully treed, a good beach being offered at $57,500.00; PETER NASH at 598-3321 or 592-3473.
JACK MEARS OAK BAY REALTY LTD.

10 ACRES
1100 feet on Saanich Inlet. Water access only (for present) only $79,500.00. Terms. Allan Kleinman 592-9771 (nights) or 382-7276 Town and Country Realty Ltd.

CENTRAL SAANICH WATERFRONT
New luxury home on ¾ acre treed lot. Open daily 1-5 p.m. or by appointment. 652-1673. $135,000. 8261 Lochside Drive.

LONG BEACH
¾ acre, ocean front at Chesterman Beach, $25,000 full price, $15,000 down, balance at 9½%. Owner, 656-6129 Sidney.

FAIRFIELD WATERFRONT
Lovely 4 bedroom, 2,100 sq. ft., 10-year-old Tudor. The best waterfront location in Victoria. $110,000. 598-8516.

258 CONDOMINIUMS AND TOWNHOUSES

JACK MEARS OAK BAY REALTY LTD.
"The Professional People"
Coast to Coast
Real Estate Service
2194 OAK BAY 598-3321
3618 SHELBOURNE 598-3344

SOMETHING DIFFERENT
SHOREWOOD HOUSE
562 RITHET STREET
OPEN DAILY 2:00 to 4:30
(EXCEPT SUNDAY)
Fireplaces, your own laundry, en suite, dishwasher, and extra large kitchens are just a few of the exciting extras contained in this very attractive building of 19 2-bedroom condominium apartments. One three bedroom, two bathrooms of course, and only a few steps from fabulous Dallas Road waterfront. Starting from $42,000. Call 598-3321 or 598-3344 any sales person.

OAKDENE
710 LAMPSON
Only one — 2-Bedroom suite left at the old price of $33,900. Financing available and trades accepted so hurry and call: C. E. BROCK at 598-3321 or 592-2173.

WATERFRONT—OAK BAY
$64,900
Very spacious 3-bedroom apartment in a quality built building. Enjoy the charm of lovely hardwood floors, gorgeous unobstructed view of Mt. Baker and the ships at sea. This is real value on today's market. Call me for further particulars — remember waterfront is scarce. Call: CONNIE O'REGAN at 598-3321 or 592-0454.

$33,900
New
2-BEDROOM
Superior construction in good location. Good financing available. You may qualify for new home grant and B.C. 2nd mortgage. Call: C. E. Brock for further information and to view at 598-3321 or 592-2173.

PRIVATE SALE NO AGENTS
2 bdrm. townhouse, elecric heat, colored appliances, including washer-dryer, drapes, w-w shag, fenced private back yard. Very near shops, buses, and close to downtown. $38,500. Phone 382-1019.

SIX ONLY
Of these large brand new 2 BR units are left in the 14 suite condominium building at 625 ADMIRAL RD. Over 1100 sq. ft. with range, refrigerator and sundrapes. Free laundry facilities, ample parking, elevator service, some with 1½ bathrooms. From only $32,400. Today's best buy in housing accommodation. See for yourself, just call
384-8124 MR. GREENE 385-0795
PEMBERTON, HOLMES LTD.
1000 Government Street

3 BEDROOMS
$35,950
Everything you need for family living. Private patio. Playground and large swimming pool. Close to shopping and all school levels. 1½ bathrooms. This unit is a special with top grade wall-to-wall. Drapes and all appliances included
FARMERS & MERCHANTS TRUST CO. LTD.
731 FORT STREET
388-9172 DAVE GIBSON 388-5647

CHOICE CORNER TOWNHOUSE
This immaculate 3 BR, 1½ bath, bright town house located in Gordon Head is an excellent buy at $46,500. LR and DR., kitchen with eating area plus full bsmt., R-I and swimming pool. Views of Mt. Tolmie and University and much more. New MLS. LEIGHTON NOBLE, 386-2955 or res. 658-8968. Mayfair Realty.

WAIT!
If you are thinking of purchasing a condominium drive by 1145 Hilda St.

"IN THE HEART OF FAIRFIELD"
$39,500 to $45,900. Completion April 15th.

I'VE GOT A NAME
3 bdrms., Dr, LR, wall to wall carpet and 1250 sq. ft. of contemporary living, 2 levels in a 3 yr. old strata titled condominium, that is ideally located to bus lines and shopping areas. $36,000.
ROB FUKUSHIMA
386-3231 479-3408
BOB KERSHAW 385-1208
BLOCK BROS. REALTY LTD.

CORNER VIEW SUITE
Quiet location close to shopping and transportation only a few months old. Large living room, dining room, 1½ bathrooms. Sauna, Swirl pool, pool room. Good financing only $38,900.00. To view call:
386-7521 DEL HOEGI 383-0516
BOORMAN INVESTMENT CO., LTD.
1111 Government St.

TROUBLE-FREE LIVING
Condominium Apt. with extras such as feature walls, F.P. in L.R., separate D.R. and utility. Sliding glass doors to patio and garden. Very quiet. In Burnside area. $38,500. Call:
MRS. MCKEAGE 479-5856, Island Pacific Realty. 388-6231.

HATE GARDENING?
3-bedroom condominium, close to all conveniences. Owner anxious and will consider all offers on asking price $29,900. MLS 11068
LOLA CLARK
386-2911 479-3010
Homefinders, Wall and Redekop

TOWNHOUSE—CONDOMINIUM
Two-level 3-bedroom immaculate unit with patio and private entrance. All appliances, rugs, drapes included. 3-minute walk from major shopping and recreational centre, schools. Bus at the door. By appointment, 385-6867.

MAY 1 OCCUPANCY, 3 BEDroom townhouse, one year old. W.W. throughout, fireplace, basement, swimming pool, playground, $41,500. Orchard Hill, Broadway Ave. 477-5810.

2 BEDROOM. WASHER AND dryer, fridge and stove, swimming pool and playground. Pets and children welcome. 384-1459 anytime. No agents.

258 CONDOMINIUMS AND TOWNHOUSES

BEAUTIFUL COWICHAN BAY
RETIREMENT NOW or RETIREMENT EVERY WEEKEND FROM CITY PRESSURES
Yes, you can own a super condominium apartment in the Cowichan Bay Arms and have the very best of all worlds! Enjoy Canada's finest climate and some of the best salmon fishing in the world with sheltered cruising waters and several marinas literally at your doorstep.
Concrete building, elevator, hobby room, entertainment lounge, lots of parking and some spectacular views.
Prices for one bedroom suites start at just $28,500 and two bedroom suites from $33,500 with excellent terms. These are just great buys and with the exceptional growth taking place in the Cowichan Valley, the investment potential can only be matched by the beauty and enjoyment of living in this four season's paradise.
Call right away for information, or drop into our Open House Saturday or Sunday. Ask for Verne Higgs. Just follow the Cowichan Bay Road and you can't miss it.
WESTLAND REALTY LTD.
1701 West Broadway
736-7358
(collect)
or
748-2080 at Cowichan Bay

UNIVERSITY PARK TERRACE
CONDOMINIUM APARTMENTS
1870 MACKENZIE AVE.
(Corner of Gordon Head Rd.)
OPEN HOUSE
EVERY DAY, INCLUDING SUNDAY
2:00 P.M. to 8:00 P.M.
Priced from $29,900 to $34,200 for one-bedroom units and $37,900 to $40,960 for two-bedroom units.
Units feature wall-to-wall carpeting in all rooms except bathroom, good sized living rooms with sliding glass doors leading to generous patios, dining room with chandelier. All units have fridge, stove and garburator. All 2-bedroom units feature own washer and dryer. Each floor has two laundry rooms for convenience of one-bedroom units. Common area includes 2 elevators, very spacious lobbies on each floor. Reading room, storage lockers on each floor plus extra storage in basement. Other features include underground parking (one stall per unit) plus surface parking, change rooms, showers, sauna bath, exercise room, recreation room, children's playroom, bicycle room and more.
Come visit us, we are sure you will be impressed.
REMEMBER—
OPEN HOUSE EVERY DAY INCLUDING SUNDAY
2:00 P.M. to 8:00 P.M.
For viewing anytime, phone our salesman — MR. C. M. (BUD) FORBES.
Office: 477-8549 Res.: 652-2950
BONUS REFUND
Due to interest saved on interim financing. If condominiums are sold before July 12, 1975, Diversified Holdings Ltd. will refund:
—$750 in cash for closing April 1 to May 1, 1975.
—$500 in cash for closing May 1 to June 1, 1975.
—$250 in cash for closing June 1 to July 1, 1975.
—No cash refund will be possible after July 1, 1975.

FAMILY TOWNHOUSE
University — Racquet Club Area
Immaculate Conditon
Marketed to sell at $46,900
—Excellent buy! Featuring: three bedrooms, one and one half bathrooms.
—carpeted living room with fireplace and in-line dining room.
—kitchen plus family eating area.
—unlimited storage space.
A special child's play park.
PLUS You can relax in a sauna after swimming in a good sized swimming pool.
Immediate Possession
$46,900 M.L.S.
SYL SHUMKA
388-6424 (Res) 385-7373
BAYSHORE REALTY LTD.

OAK BAY WATERFRONT
Situated in one of South Oak Bay's most exclusive condominium residences, this superb 2 bedroom home is the ultimate in luxury living. Master ensuite, spacious, fully equipped kitchen, living room with fireplace, dining room and magnificent views of Oak Bay Marina and the Islands. $66,500. For details and appointments to view call:
RESIDENCE OFFICE
598-1420 TED WALFORD 477-1841
BLOCK BROS. REALTY LTD.

BEAUTIFULLY TREED ONEacre waterfront lots on blacktop, hydro, telephone and piped water. Asking $25,000 with as low as $5,000 down. In area of lovely homes, in beautiful Sheringham Estates. 658-5479, 642-5426.

258 CONDOMINIUMS AND TOWNHOUSES

SPENCER CASTLE
PHASE II
A Whole Different CONCEPT
THIS IS CONDOMINIUM LIVING AS YOU'VE NEVER IMAGINED POSSIBLE. COME AND SEE FOR YOURSELF.
Six-storey concrete structure. Highest quality suites, superb views, incredibly beautiful gardens. Exclusive use of the old Spencer Home for guest accommodation with full recreational facilities.
$65,500-$76,500
OPEN FOR VIEWING
11 A.M.-5 P.M.
(DAILY)
2910 Cook, Victoria, B.C.
Phone 384-4013
Danzo-Franco Holdings Ltd.
Exclusively Listed With
J. H. Whittome & Co. Ltd.
388-4271 479-1667

Cedarfair
1025 FAIRFIELD ROAD
A Distinctive Life Style
Offered in the Heart of Fairfield
Featuring:
—quality construction
—superior soundproofing
—ultra-spacious suites, some with fireplaces
—kitchens equipped with a full range of appliances including dishwasher
—underground parking garage with remote controlled steel door
PRICED FROM $49,000
Open Daily
(Including Sunday)
1 p.m. to 5 p.m.
COURTESY TO ALL REALTORS
Another quality condominium built by
Danzo and Franco
Phone 386-8132 or 384-2944

OAK BAY
GOODWIN MANOR
1148 GOODWIN STREET
NEAR OAK BAY MARINA
OPEN DAILY
2 P.M.-4 P.M.
EXCEPT SUNDAY
HURRY!
Only a few Suites left to choose from in this quiet select area priced from $49,900 to $59,900.
Reinforced concrete and steel construction — fireproof — auxiliary power plant — continuous cleaning ovens — en-suite washer and dryer — close to all amenities.
EXCLUSIVE WITH
BETTY SHEA
592-9213
RITHET AGENCIES LIMITED
714 FORT STREET. 382-4251

THE TALISMAN
929 Esquimalt Rd.
$35,500—$40,000
10½ Per Cent Financing
Open 1-5 P.M.
Low down if you qualify for monthly payments. These 2 bedroom homes cannot be duplicated at these realistic prices. Elevator serves level controlled front entrance and covered parkin garea. Enjoy views of city lights, harbour, sea and mountains.
Courtesy to Realters
J. H. Whittome & Co. Ltd.
388-4271

DANE DEVELOPMENTS
"NEW" ONLY $400 DOWN
An you can own your own home. Large 2 bedroom condominium, loads of closet space, spacious living room, and top appliances. Amenities are sauna swirl pool, workshop, entertainment room and underground parking. Full price $33,900. 592-2449 or 656-2686.
DANE DEVELOPMENTS

Whyte & Gower
Oak Bay Properties Ltd.
2227 Oak Bay Ave.
592-2407
Selling your condominium suite or townhouse? Consult with VICTORIA'S LEADING CONDOMINIUM BROKERS 592-2407.

CONDOMINIUM
New 2-bedroom unit on Rockland Ave. Wall-to-wall carpeting throughout. Stove, refrigerator and drapes included. Games room, sauna and swirlpool in complex. Existing mortgage may be assumed. If you are a first time purchaser, B.C. Government 2nd mortgage of $5,000 may by available.
$41,500
W. E. (WIL) WILSON
384-9335, 477-4328
david burr ltd.
655 FORT ST. 384-9335

GORDON HEAD UNIVERSITY AREA TOWNHOUSE
— $43,900 —
This 3 bdr. beauty has big L.R. with F.P., D.R. and big kitchens, 2 bathrooms and full basement. Big indoor swimming pool with saunas. Close to Racquet Club, shops and all levels of schools. To view quickly call: SHANE BEFURT, 477-9730 or 388-6231 anytime. Island Pacific Realty.

DALLAS ROAD SEAVIEW
00 sq. ft. condominium with large R and one bedroom. Very exclusive building, no children or pets llowed. Absolutely spotlessly lean and ready to move into. Askng $37,500 and should sell quickly. RENE DALZIEL 388-6231 or 477-6380. sland Pacific Realty.

$350.00
1450 BEACH DRIVE
Two bedroom, waterfront location, W-W carpeting, modern amenities, immaculate condition. Available immediately. Call BROWN BROS. on Blanshard, 385-8771 for appt. to view. No children. No pets.

FOR SALE — 2-BEDROOM suite in modern condominium. Phone 385-0149 for details.

258 CONDOMINIUMS AND TOWNHOUSES

CANADA PERMANENT TRUST
ON DOUGLAS AT FORT
WINDSOR MANOR
D

271 LOTS FOR SALE

CANADA PERMANENT TRUST

3647 SHELBOURNE ST. and 1125 DOUGLAS ST.

Attention Builders

Two lots, approx. 21,760 sq. ft. with rented 2 BR bungalow. Possibility of duplex zoning or subdivision. Asking $47,900 ML open to offers. Detail from HERB MCDANNOLD 658-8844 or 382-9191.

Seaview Lot

High sloping .6 acre lot on Manzer Road, overlooking Sooke Basin. Some trees and rock — terrific homesite and just 16,000 ML For details call HERB MCDANNOLD 658-8844 or 382-9191.

Canada Permanent

P.R.B

P. R. BROWN AND SONS LTD.

ARDMORE

Approx. 1 acre, treed residential building lot, 150' road frontage, close to Golf Courses, area of prestige homes. Asking $30,000. 385-3435 AL VICKERS 652-2257

P. R. BROWN & SONS LTD.

VIEW LOT

Outstanding views south and west from this Doncaster Hts. lot which has all services including underground wiring. Size 70x100. Price $32,000.
WILFRED DAVIS
479-1667 658-8884

LOT .59 ACRE

Beaver Lake area on road to water, close to schools, park and shopping centre. 156'x158' cleared. $23,000.00. M.L.S.
479-1667 ROY TELFORD 382-4183

J. H. WHITTOME AND CO. LTD. Royal Oak Branch

LOTS!

Lot 3 Pascoe Rd. Make an offer on this beautiful parcel. 2 Miles off Otter Point Rd. Sign on property.

2 acres on Cardsview Tce. Area of beautiful homes. Off Tiswilde Rd. Sign on property. Asking $25,000.

Available on beautiful Protection Island in Nanaimo Harbour, for recreation or year round living. Only $6500. Further information on any of these fine properties with Olive Webber.
478-5561 (24 hrs.) 478-7733 (res.)
BLOCK BROS. REALTY LTD.

For Your Dream House $34,900

On a quiet country road above Brentwood Bay on sewer and town water. Charming sea glimpses, treed seclusion, rock out-croppings to enhance a sunny patio, a natural slope to South and Northwest with an access road to a perfect site already in. View soon and start designing. Call:
ELEANOR SANDERSON
388-4271 384-9610
J. H. WHITTOME and CO. LTD.

To Have and To Hold

For sewers which must come someday. Lot on Chancellor near Helmcken (see sign). MLS 11489. Price $9,500. JOHN RUSSELL, 592-3248 or 477-0141.

Canada Permanent

Building Lots

Still a good choice of lots on Taine Place Subdivision—listed MLS. 1 block before Greenridge off Saanich Road (behind Town and Country). Good sized lots. Fully serviced. Priced from $22,900 to $23,500.
BILL WESTCOTT
385-7761 24 hrs. 477-5402 Res.
D. H. HANLEY AGENCIES LTD.

METCHOSIN RESIDENTIAL 2 ACRES

Lovely treed 2.75 acres with building site available. Privacy. Country atmosphere. A place for your dream home; at a price less than a small in-town lot — has had private perc done. $21,900. MLS 10734. Call:
CURT SHUBROOK
386-2911 382-6961
Homefinders, Wall and Redekop

SACRIFICE SALE 2 ACRES

Lot 3 Pascoe Rd., Sooke. Open to offers. One of the most beautiful parcels in area.
Olive Webber, 478-5561, 478-7733.
BLOCK BROS. REALTY LTD.

YOURS ONLY $13,500

Whiffin Spit Road, just over ½ acre. Owner will consider all offers.
LOLA CLARK
386-2911 or 479-3010
Homefinders, Wall and Redekop

REWARD

For anyone owning private property or lot suitable for siting a mobile home, I will arrange for septic, water and electric. O.A. Reward yourself to an extra income of $50 to $100 per month. Write Robin Hood Sales, P.O. Box 4102, Victoria, B.C.

BUILDING LOTS

2.03 ACRE $26,500.00. 2.55 ACRE $28,500.00. CALL PAT THERRIEN, 642-5138, or BOB KEELING, 383-3860 or 388-6231, ISLAND PACIFIC REALTY.

ARIZONA CITY

Adjacent lots, very near the Lake in Unit 10. Full price $7000 each or take over payments at 6% Ring Mr. Grey, 743-5516 or write to same at Shawnigan Lake School, Shawnigan Lake.

BEAUTIFUL LOT

$22,500, treed and parklike. Fully serviced and full length closed-in culverts. Easy terms. Close to Brentwood Bay, Marchant Road. See signs. Lot is 90'x112'.
MARCONI REALTY 386-3941

66x142

On Daffodil — a good holding property $10,000.00 full price. $1,000.00 down, balance $120.00 per month at 12%. A Kleinman Town and Country Realty Ltd. 382-7276.

METCHOSIN

3 acres with high homesite. Lots of fresh air and seclusion. Asking $21,900.
BEN GREIG, 388-6231 or 598-3105.
ISLAND PACIFIC RLTY.

LARGE LOTS AVAILABLE IN new subdivision in Saanichton. Trees, water and country views. All services. Prices from $19,500. Unicon Homes Ltd., 386-0130.

FOR SALE BY OWNER, 2 FULLY serviced lots in Gordon Head. Close to schools and parks. Good bus service. 477-4892 before 3 p.m.

EXCELLENT WATERVIEW building sites, trees, ½ acre, 30 min. from city centre. $20,000. 652-2831.

LAKE HILL DISTRICT, NEW SUBdivision with 7 fully serviced view lots, prices from $22,900-$26,200. 479-3976.

½ AN ACRE OVERLOOKING Saanich Inlet, good building site, beautifully treed. $20,000. 652-2831.

BY OWNER, 2.55 ACRES IN Metchosin, site cleared and levelled. Offers. 479-1334.

SHAWNIGAN LAKE. .99 OF AN acre, with lake view, asking price $14,500. 385-4800.

.9 ACRE LOT, DRIVEWAY ready and city water. Asking price $27,900. 478-5330.

BY OWNER, .64 ACRE ON SHAWnigan Lake Rd. Asking $10,900. 478-9889.

271 LOTS FOR SALE

M.L.S. HOLIDAY DRIVE BY

DEEP COVE
Madrona Drive, 100x120, excellent seaview, close to marina, water mains $25,000

ARDMORE Dogwood Road, secluded ¾ ac. in the trees. $27,000

CURTEIS POINT Inwood Road secluded, treed ½ ac. with tremendous views, water mains. Asking $35,000. Your offer??

WE HAVE MORE
656-4000 K. DROST 656-2427
SAANICH PENINSULA PROPERTIES LTD., SIDNEY

OUTSTANDING ½-ACRE LOT, unsurpassed view. High Tattersal, on sewer. $39,500. 383-2871.

LOVELY TREED VIEW LOT IN exclusive Broadmead. $27,000. Owner. 385-4896.

273 PROPERTY FOR SALE

FARM or ESTATE

Sooke. Future potential development. Variety of timber, rocky slopes, developable pasturage and Demanual Creek within boundaries. Raise pure bred breeding stock — Cattle or horses. Trail riding what have you, on this character property.
386-3231 JOHN A. JOHN 477-8096
R. VAN PELT 477-5743

150 ACRES

2nd growth trees — 1 mi. from Ferry terminal and marinas. Zoned 2 ac. minimum.
386-3231 JOHN A. JOHN 477-8096
R. VAN PELT 477-5743
BLOCK BROS. REALTY LTD.

SHAWNIGAN LAKE
Commuting Distance to Victoria

—2 acres in the Village. Subdividable. Treed $20,000.
—2 acres near the Village. Possibly subdividable. $18,900.
—Approx. ¾-acre Waterfront Lot on West Side of Lake. $22,900
—¾-acre building lot in Mill Bay $12,900.
—Serviced building lot for mobile home in the Village. $10,900.

SHAWNIGAN REALTY LTD.
743-5311 John Ettema 743-2607
743-5311 Marie Malbon 743-5145

SEAVIEW ACREAGE

Taking a drive around this holiday weekend? Take a close look at this lovely 1.17 acre view lot, situated at Sherringham Estates on Seaside Place. Ideal lot for that retirement home. Asking $19,300 and open to offers.
Bill Lewis 478-5561 478-5818
BLOCK BROS. REALTY LTD.

21.8 ACRES

Central Saanich. Pat Bay Highway. This fine property has seaview — faces on Central Saanich Rd. and Pat Bay Highway. Price $169,00. Dial Cliff Stretch
479-1667 or 592-3969

J. H. WHITTOME and CO. LTD. ROYAL OAK BRANCH

DEVELOPERS!

Seaview security here! In world's finest fishing area. 84.27 acre parcel awaits your development. Overlooking Cooper's Cove. 3 Br post and beam home plus cottage. Proposed subdivision plans of 10 acre parcels available with L.S. Olive Webber:
478-5561 (24 hrs.) 478-7733 (res.)
BLOCK BROS. REALTY LTD.

BEAUTIFUL 2 ACRES OF LAND for sale, outside Sooke. 642-3688.

274 PROPERTY WANTED

WANTED FOR CASH BUYER

Any good holding property with future development potential. Prefer 5 acres or better, but will consider lesser parcels. Phone F. COLOMBIN, 385-3033 or OLYMPIC REALTY LTD., 385-5741.

HIGHLANDS WANTED

Lady Artist requires a cottage and an acre or two in the Highlands or other picturesque setting. Basement desireable but not essential. Will also consider Albert Head or Metchosin. If you would consider selling for cash please call for more information
MR. STOTHERS — 658-5025
NATIONAL TRUST — 595-2961

HAVE A LOT?

We have clients looking for building lots in the $18,000-$25,000 range. Phone Tom Raig at 388-6231 or 385-1606, Island Pacific Realty.

WANTED: 10,000 SQ. FT. AND UP. ZONED APT. OR WILL REZONE ANY AREA. QUICK DECISION. LOU BLOOMFIELD, 386-2955 or 595-8295. MAYFAIR RLTY.

RESIDENTIAL AND COMMERCIAL property for building and developing required immediately. Unicon Homes Ltd. 386-0130.

CASH

For lots or acreage, phone Kasapi Construction. 386-6191.

280 ACREAGE FOR SALE AND WANTED

CHOICE ACREAGES
ON BEAUTIFUL SALT SPRING ISLAND!
1—Acre — high view of Active Pass and North Shore mountains including Mt. Baker. Loads of big evergreens! Power and water — close to Ganges Centre! A-S available at 9½%.
2—Two plus acres with view: plus privacy and seclusion. Sale priced at $17,900. A-S available at 9½%.
3—2.1 acres, well-treed and secluded. Walking distance to Ganges Centre, $25,900. (Price subject to reduction for cash.)
To view, call Dick Partington
Canada Permanent Trust Co.
Office 530-4111, or LOCALLY 653-4263

ACREAGE WANTED

We have had a great number of prospective buyers interested in small parcels, 1 to 5 acres, in the Metchosin or Saanich Peninsula areas. If you have considered selling one or more of such parcels, we would be more than pleased to discuss price with you. Call us anytime.
Ernie Seronik — 478-8696 or Ed Kraft — 652-3676.
J. D. BOSDET LTD.
386-3128

SAANICH ABOUT 15 ACRES

Chance to own very good parcel of arable land. On paved road. Creek frontage. Take over existing first mortgage of about $68,000 at 11% interest. Owner will carry second mortgage. Try $12,000 cash. Asking over $90,000. But all offers considered. Call:

JOHN HOLMS of
JACK MEARS
OAK BAY REALTY LTD. at
598-3344 anytime MLS

10 ACRES

Build your own home with seaview on this lovely mixture of trees and rocks. Call
598-5166 BEN PARENT 385-2861

80 ACRES

Mostly sea-view, treed, rocks, with ½ mile of road frontage, good financing. Call
598-5166 BEN PARENT 385-2861
NEWSTEAD REALTY LTD.

HIGHLANDS

Over 6½ acres of nicely treed property for that secluded homesite or holding property. Asking only $31,000 and Vendor will consider trades. M.L. 11012. Call
DAVID BILLINGHAM
388-6424
BAYSHORE REALTY LTD.
No. 102—1006 FORT ST.

KEMP LAKE RD.

2.07 ac. level, treed, water and hydro at property. Listed at $30,000. Offers invited. (MLS) LOU BLOOMFIELD 386-2955 or 595-8295 Mayfair Rlty.

IN MILL BAY AREA 2.07 ACRES of treed seclusion on hydro, phone and water. $31,500 or offers. 652-1504.

WANTED: SMALL ACREAGE about $30,000 to build. 478-5855 anytime.

7 ACRES WITHIN 4 MILES OF Sooke Village. Partial view of Straits. $35,000. 642-5476.

280 ACREAGE FOR SALE AND WANTED

P.R.B

P. R. BROWN AND SONS LTD.

CENTRAL SAANICH HOBBY FARM

32 acres of rolling pasture and shade trees, ideal for livestock. Included is an older 4-bedroom home, barn for 6 horses and other outbuildings. Complete details upon request. Price $265,000. Terms.
385-3435 AL VICKERS 652-2257

P.R.B.—

CENTRAL SAANICH VIEW LAND

10 acres of pasture and shade trees, fenced, drilled well, irrigation pond and beautiful view homesie of Mt. Baker, valley and straits. Asking $85,000. Terms.
385-3435 AL VICKERS 652-2257
P. R. BROWN & SONS LTD.

JOHNSTON REALTORS APPRAISERS 385-2471
1306 BROAD ST. SINCE 1903

Englishman's River Park—46 Acres

Beautiful level treed land. 1680 feet on the main paved road very close to the world famous Nature Park and Falls. Over 1300 feet on shady Morison Creek flowing into Englishman's River. Good timber, fir, cedar and alder. Hydro power and possibly subdividable into 12-acre parcels. Only a short drive to Parksville Beach and Mt. Arrowsmith. Ideal holding, small farm or recreation property. First time offered. Offers invited on terms.
Drive up this weekend. Take the main paved road into the Falls. Property approx. 1 mile from the Park entrance. Signs up. Phone JACK BETTS, 385-2471, Nanaimo 758-6550, this weekend.
JOHNSTON and COMPANY LTD., 1306 Broad St., Victoria, B.C.

DEEP COVE. 2 ACRES, SEA glimpses, $39,900. Phone 656-4966.

285 UP-ISLAND PROPERTIES

CANADA PERMANENT TRUST
150 STATION ST., DUNCAN, B.C.

SACRIFICE! SACRIFICE!

Owner moving to Toronto. Maple Bay waterfront home. .96 acre with approx. 170 ft. waterfront, many mature trees, this home cannot be duplicated for the many imported materials which are not on the market anymore. 3 or 4 bedrooms, sea view from living room and dining room, kitchen, dishwasher, stove, fridge, washer, dryer and freezer included in the low price of $79,500. Call me now. ART DE WIT, 748-8105 or 746-5402.

LAKEFRONT

Stately mansion with 15 acres. Ideal location for country club. Private school, etc. Adjoining 15 acres can be purchased with solid older residence. Call JACK BAILEY at 748-8105 or 746-6589.

DAIRY FARM

Going concern, large quota. Call JACK BAILEY, 748-8105 or 746-6589.

POSSIBLE TRAILER PARK

5 acres on municipal water. A real buy at $38,000 or will trade. Call JACK BAILEY at 748-8105 or 746-6589.

PENDER ISLAND

Attractive, well built and designed 4-bedroom seafront residence. With 2 bathrooms, 2 w-w brick fireplaces, large finished rec. room with bar. W-W quality carpeting, guest dining room, 82 ft. of good beach, ground landscaped, approx. 4,000 sq. ft. of luxurious living area. Asking $120,000. Call JACK BAILEY, 748-8105 or 746-6589.
CANADA PERMANENT TRUST
150 STATION ST.
DUNCAN, B.C.

VIEW AND VALUE

Exciting Spanish style home features an unobstructable view of farmland, sea and mountains. There is 1300 sq. ft. of comfortable, high quality construction that includes a life-time red tile roof, tasteful appointments and luxurious touches. Four roomy bedrooms, three baths, handsome fireplace, finished rumpus room, attached garage and many other fine features. Well priced at $59,500 and located just south of Duncan and handy to Victoria. MLS.
For information on this and other excellent properties in the Duncan area please call RON MATHEWS, Homefinders Wall and Redekop, 468 Trans Canada Highway, Duncan. 748-2360, 746-4154 or Tel. A. Serv. 748-2521.

THOUGHT OF RETIRING IN DUNCAN? THEN HERE IS A MUST SEE

Located in a quiet area, within easy walking distance of all shopping. One-bedroom suite with new W-W carpet throughout. Large living room with in-line dining area. Galley kitchen and four-piece bathroom, drapes, stove and fridge — extra storage and sauna. Priced at only $21,000. For information phone 748-2397 or call at Suite 101, 380 Brae Road, Duncan.

RETIREMENT LOTS NORTH OF QUALICUM

Over one-half acre, treed, level, view, paved roads ,water system, parks close by, hydro, phone, 25 miles south of Courtenay. Price $10,000. Several other parcels in same area, priced from $8,900 to $16,500. For further information contact Frank McLaughlin, c-o Nanaimo Realty Co. Ltd., Box 518, Nanaimo, B.C. or phone 754-3211 or evenings 390-4334.

Open Sat. 1:00-5:00
974 Capilano Pl., Nanaimo

Off Island Hiway — turn to Rocky City Rd. (follow arrows). Be sure to come inside and see the exquisite custom interior in this elegant, modern 3-bedrm. home. Close to schools, shopping and golf course. Owner transfered. Quick possession. Reduced to $59,800. Call TED PINFOLD 752-9962 (Qualicum) or 477-0141 (Victoria).

CANADA PERMANENT TRUST

Nanaimo!

Elegant modern 3-bedrm. post and beam home located in the country club estates. Owner transferred, quick possession. Custom interior throughout. Offered well below replacement cost at $59,800. Call TED PINFOLD, 388-7742 or 477-0141.

Canada Permanent

SHAWNIGAN BEACH ESTATE
80x115 lot No. 30 entitles owner to membership in the Country Club. Free swimming, boating, tennis, etc. M.L.S. 11005, $12,500. Saanich Peninsula Properties Ltd., 656-4000, or owner K. Drost, 656-2427.

BY OWNER
1 acre lot in Kilmalu area, Mill Bay. Wooded with brook, and view of farmland and Malahat mountains, $14,500. Phone 743-2023, Cobble Hill.

DASHWOOD REAL ESTATE (Qualicum) Ltd. 752-9266
Parksville—Qualicum Specialist

285 UP-ISLAND PROPERTIES

WEST CRESCENT QUALICUM

Attractive, full basement home. LR with fireplace, sep. DR, 2 BRs up and one down with space for a fourth, 2 bathrooms ,rec. room with fireplace. In prime residential area. $65,000 — Call Florence and Doug Greig 752-9493.

WATERFRONT QUALICUM BAY

Spacious 3-BR, 3-yr.-old home on level beach front lot. LR with fireplace, Den with bar, laundry and storage room — magnificent view — $67,000, Call Doug Greig 752-9493.

SPACE UNLIMITED

Near new 5 BR, 3 bathrooms, Lge. LR with fireplace, sep. DR on a 100'x275' lot. This 2200 sq ft. home has large sundeck and 2 carports — Qualicum — $75,000 — Call Doug Greig 752-9493.

VIEW HOME

Ocean and golf course views. 3 BRs, 2 bathrooms, 1840 sq. ft. cedar and shake roof bungalow. Lge. LR with fireplace, family room and built-in barbecue — Nicely landscaped with fruit trees — Qualicum — $69,500 — Call Hank Bennett 752-6475.

COUNTRY LIVING

3 miles from Qualicum, secluded 2.2 acres with 2-BR home, large double garage and other outbuildings. $45,000 — Call Hugh Rumohr 752-6074.

WATERFRONT LOT

80'x160', Qualicum Bay — Power, water and septic in reinforced cement seawall, boat ramp—$30,000 — Call Hugh Rumohr 752-6074.

DASHWOOD REAL ESTATE (QUALICUM) LTD.
R.R No. 1, Qualicum, 752-9266

PARKSVILLE

Lot 36 on Newcastle Street. 73x112. Fully serviced area with sewers and paved roads. Buy now, before prices increase. Asking $9,500. Call:

RON TANNHAUSER of
JACK MEARS
OAK BAY REALTY LTD. at
598-3344 or 384-3188 res.

PICTURESQUE 70-ACRE FARM situated about a mile south of Qualicum, Beach; 35 acres under cultivation, remainder lightly treed. Ideal for market gardening, fruit growing or cattle. Perfect for trail riding. Includes cottage, large barn and outbuildings. Beautiful view of Mt. Arrowsmith. $145,000, vendor will carry $70,000.

Call Hank Bennett — 752-6475
Dashwood Real Estate
(Qualicum) Ltd.—752-9266.

QUALICUM LOTS $6500 TO $8500

Choose now from 18 lots. Excellent treed lots close to village centre. Minutes walk to golf course and beach. The perfect retirement area. Easy terms. Information and plan from HERB HODGSON 384-7128. Res. 382-3835. DOUGLAS HAWKES LTD. 990 Blanshard St.

COBBLE HILL

20 acres of treed property which can be subdivided. PRICED AT $45,000 with terms. For details and to view contact WALT HEARN, 748-8186, or eves. 743-2479.
ASTRO REALTY LTD.
427 Canada Ave.
Duncan, B.C.

PRIVATE—DUNCAN—5988 ROTHwell Place. New 3 bedroom, nonbasement, 1300 sq. ft., 1-3 acre lot on quiet cul-de-sac, deluxe features, walking distance to town, unique Spanish design, some finishing required. Full price $37,900. Owner phone 746-5887.

COWICHAN BAY ARMS CONDOMINIUM APARTMENTS
To view call Vi Hawkes, 384-7128
GLACIER DEVELOPMENTS LTD.

EAGLE REALTY LTD.
Box 1060 Telephone 248-6191 Parksville, B.C. 743-2387

$300 DOWN AND $50 MONTHLY buys .72 acre in Saltair. 1 block to beach, stores, school. Write C. Murrell, Zeballos, B.C.

PENSIONER WANTS SMALL LOT Denman or Hornby Island. Pay to $5000 cash. Water, garden soil. Victoria Press Box 93.

OCEAN FRONT LOT. BY owner. 103x300, city water, excellent beach, near Nanaimo, $30,000. Phone 758-5454 or 477-0087.

3 ACRES AT MAPLE BAY. VIEW, seclusion, spring water, $27,500 cash. 746-6244.

TWO 5-ACRE LOTS, NICE VIEW, Mill Bay. Half cash. 743-2074.

290 FARMS FOR SALE AND WANTED

SECLUDED 18-ACRE FARM ESTATE

Beautiful mature orchard hillside near Victoria, 12 acres, woods, 6 acres cultivated for gentleman farmer, charming modernized farm house, pond, barns, spectacular view, comfort, peace, privacy. Contact owner. Victoria Press, Box 842.

NORTH SAANICH

20 acres in four-5-acre parcels. 3 bdrm ,renovated home. Stalls for 13 head of horses. Large loft for hay is a solid barn fenced and cross fenced. $170,000. SOME TERMS. CALL WILF DAVIES 656-5002 or 388-6231 ISLAND PACIFIC REALTY.

SECLUDED 11-ACRE FARM, AT Cobble Hill, well constructed older 4-bedroom family home, with barn and out-buildings, fruit trees, etc. Excellent water supply. No agents. Price $88,500. 743-5829.

293 GULF ISLAND PROPERTIES

PENDER ISLAND

Secluded view lot fronting on Buck. Lk. Beach, fully serviced and sewer. $12,500

LAKEFRONT LOTS
Buck Lk., treed, with good level beach. Fully serviced and sewer. $12,500
$2,500 down. Good terms.

10 Acres of Waterfront, southern exposure, mostly arable. $105,000

23½ ACRE POINT
5,000' Waterfront, unspoiled parkland. $139,000. Excellent Terms

Collect
Manfred Burandt
PENDER ISLAND 629-3271
SALT SPRINGS LAND LTD.
Box 69, GANGES, B.C. 537-5515.

HORNBY AND DENMAN ISLANDS

Looking for a place for summer holidays, retirement property or investment, try Denman and Hornby. Their many features include large natural parks, safe beaches, good fishing area, oysters, clams, etc. Excellent for bicycle riding, hiking or just plain walking. Excellent ferry system. Now have available parcels from ½ acre to 3-acre size. Prices from $6,300 to $21,000 — with some excellent terms possible. For information or to view contact Dave McLaughlin, personally, c/o Nanaimo Realty Co. Ltd., Box 518, Nanaimo, B.C. or phone 754-3211 or evenings 753-5847.

PENDER ISLAND
General store incl. waterfront lot, stock, equipment and buildings. Owner retiring.
1 acre waterfront lot, with supberb south view. Small cabin. $25,000.
3 acres, 500' waterfront, fine contemporary home with special features.
Small cottage with all facilities on large lot $20,000.

SATURNA ISLAND
3 Br. remodelled home, on 300' exceptional waterfront with private bay, short walk to ferry. $55,000

Contact Jean Kilgour, 629-3582, Pender or Teddy Kent, 629-3597, Shawnigan Realty Ltd., 743-5311, Shawnigan Lake.

BY OWNER
Magic Lake Estates, North Pender Island, ½ acre building lot, water and power. 642-3524.

293 GULF ISLAND PROPERTIES

34 ACRES NORTH PENDER ISLAND

Approx. 1650 ft. prime waterfront property. Looking out onto Bedwell Harbor, many tremendous building sites, was once an old farm. Property mostly level. Several varieties of native trees abound. Absolute privacy and seclusion, yet close to marinas and shops. Excellent anchorage. A once in a long while opportunity. Excellent terms, 25% down, balance to be arranged. Price $179,000. Contact 385-3221, between 10 a.m.-5 p.m., weekdays. THIS IS A PRIVATE SALE.

ISLE LOTS

1. .26 acre lot with good ocean view on North Pender Isle, 5 mins. from the ferry terminal and has drilled well and services at Rd. $10,500.
2. ½ acre lot on Mayne Isle on Waugh Rd. Has water on property, and perc tested and Vendor will reimburse purchasers one way fare from any point in B.C. or Alta. if he should buy. $10,000.
ROB FUKUSHIMA
386-3231 479-3408
BOB KERSHAW 385-1208
BLOCK BROS. REALTY LTD.

North Pender Island

Holiday or retirement homesite. .78 acre lot on Galleon Way overlooking Shingle Bay, perc tested and all services available. Ready to go now at $16,900. MLS. For details call HERB McDANNOLD 658-8844 or 382-9191.

Canada Permanent

RUXTON ISLAND MUDGE ISLAND

½-acre treed waterfront lot. Fresh water available and excellent moorage. Priced at $13,200. Mudge Island waterfront sacrifice $11,500 with $5,000 cash down. For information phone or write Glen Galloway personally at Nanaimo Realty Co. Ltd., Box 518, Nanaimo, B.C., at 754-2311 or evenings 758-5537.

TWO GALIANO ISLAND LOTS for your recreational or permanent home. 1.42 acre waterfront at $34,500 and 1.33 acre semi-waterfront at $16,500. Ferry service from both Vancouver and Victoria.
BOB HUGHES—Res: 592-2128
NATIONAL TRUST—Off: 595-2961

294 MAINLAND AND OUT OF PROVINCE PROPERTIES

ISLAND WATERFRONT INVESTment. 3000 feet of fabulous waterfront on west side of scenic San Juan Island in Washington State. 65 acres of woods and meadows with beautiful view of setting sun, Victoria, B.C. and Vancouver Island, $375,000, terms. For information call or write Roy J. Moceri, Trustee, 17th floor, Hoge Building, Seattle, Wash, 98104. Ph. 682-2444.

MORE LEGAL ADS PAGE 8

"THE BARBERS' ASSOCIATION OF BRITISH COLUMBIA"

"The Board of Examiners in Barbering, appointed under the provisions of the Barbers' Act of British Columbia, will hold examinations in the City of Vancouver, B.C., commencing Monday, April 28th, 1975.

Applications must be filed with the Secretary of the Board before April 17th, 1975."

BY ORDER OF THE BOARD OF EXAMINERS.
R. R. Foxcroft, Secretary
Room 411—207 West Hastings St.,
Vancouver, B.C. V6B 1H7

NOTICE TO CREDITORS

In the matter of the Estate of PHYLLIS GEORGINA JANE GOODALE, deceased, late of 1464 Bromley Place, Victoria, B.C.

NOTICE is hereby given that the creditors and others having claims against the Estate of the above deceased are required to send them to the undersigned Administrator at 119-645 Fort Street, Victoria, B.C., before the 28th day of April, 1975, after which date the Administrator will distribute the said Estate among the parties entitled thereto, having regard only to the claims of which he then has notice.
Robert Reginald Goodale
Administrator.
By W Burns Scott,
Solicitor.

NOTICE TO CREDITORS

FLORENCE MARY GRAHAM, formerly of 3061 Henderson Road, Victoria, British Columbia, deceased.

NOTICE IS HEREBY GIVEN that creditors and others having claims against the estate of the above deceased are hereby required to send them to the undersigned agent for the Executor at P.O. Box 580, Victoria B.C. before the 1st day of May 1975, after which date the Executor will distribute the said estate among the parties entitled thereto having regard only to the claims of which it then has notice
THE ROYAL TRUST COMPANY
Agent for the Executor
BY COX TAYLOR,
HOLMES & BARBER
Their Solicitors

Meet a proud Canadian.

Your first taste will tell you why we're proud of Royal Reserve—its smooth and mellow flavour. In fact, in actual taste tests, Canadian rye drinkers preferred its character and quality to one of the best-selling brands.* Make the Royal Reserve discovery yourself.

Royal Reserve. By Corby.

P.S. Use our new back label to show that you're a proud Canadian too.
*For detailed taste test results write: Corby Consumer Services, 1201 Sherbrooke Street West, Montreal 110, Quebec.

Corby. Good taste in Canada since 1859.

CJVI/900 and VICTORIA TIMES

GIVE YOU AN OPPORTUNITY TO

"VISIT THE HOLLYWOOD STARS"

Correctly guess the Oscar Winners in the Best Actor, Best Picture and Best Actress Categories and you'll be entered to win . . .

CP Air WEEKEND FOR TWO in LOS ANGELES

3 Runner Up Winners receive dinner for 2 at the Empress Hotel, plus tickets to an Odeon Picture.

DIRECT CP AIR VANCOUVER-LOS ANGELES SERVICE COMMENCES APRIL 27

mail this entry form to: "VISIT THE STARS"
c/o TIMES-CJVI, BOX 900, VICTORIA

OFFICIAL ENTRY FORM

MAKE AN X BESIDE YOUR CHOICE IN EACH CATEGORY

BEST ACTOR	BEST ACTRESS	BEST PICTURE
Al Pacino ___	Faye Dunaway ___	Chinatown ___
Jack Nicholson ___	Ellen Burstyn ___	Godfather II ___
Albert Finney ___	Valerie Perrine ___	The Conversation ___
Dustin Hoffman ___	Gena Rowlands ___	Lenny ___
Art Carney ___	Diahann Carrol ___	Towering Inferno ___

your name _____
address _____
phone _____

NO EMPLOYEES, OR THEIR IMMEDIATE FAMILIES, OF VICTORIA PRESS OR CJVI RADIO ELIGIBLE TO ENTER

DENNIS THE MENACE

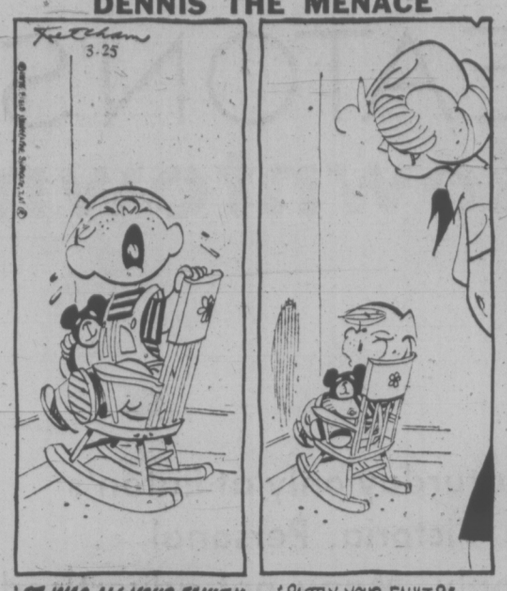

'IT WAS ALL YOUR FAULT!' 'PARTLY YOUR FAULT?'

FAMILY CIRCUS

"What's God gonna do with all that money?"

HAGAR

PEANUTS

B.C.

WIZARD OF ID

NANCY

MUTT AND JEFF

MARK TRAIL

APARTMENT 3-G

BROOM-HILDA

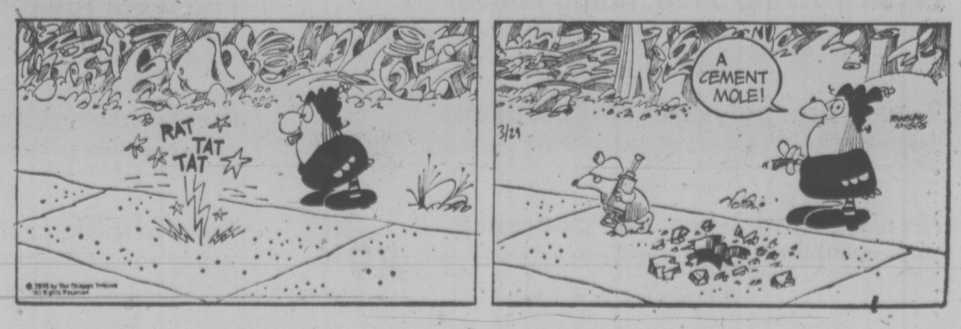

CRYPTIC CROSSWORD

ANSWERS TO WEDNESDAY'S PUZZLE

ACROSS
6 The iron
7 Swain
9 Graft
10 Bay-tree
12 Strike while
14 Churchyards
18 Comfort
19 First
21 Bears
22 Aileron

DOWN
1 Sharp
2 Misfit
3 For
4 Switch
5 Firefly
8 Make way
11 Die-hard
13 Shooter
15 Reform
16 Drivel
17 Is hot
20 Aid

CLUES

ACROSS

1 Footwear to prevent easy movement (4).
3 In the diagram, part shows the defences (8).
9 Naive, but sounding vulgarly cruel (7).
10 A gale will disturb the seaweed (5).
11 2Dn. and 19Dn. Graffiti — that's a foreboding of disaster! (3,7, 2, 2, 3, 4).
13 Give an account and somehow alter the end of the tale (6).
15 Change in game will cause some perplexity (6).
17 Tiny containers for market gardeners (12).
20 Not accompanied by an advance, we hear (5).
21 The sleep I have is disturbed (7).
22 Puts fellows ashore — they're not used to the sea (8).
23 See 7 Down.

DOWN

1 Precentors produce parts for bagpipes (8).
2 See 11 Across.
4 A fool holds fixed advantages (6).
5 But it's not spoken just in the lowland parts of Britain (5, 7).
6 Manipulating the yachtsman's equipment (7).
7 and 23Ac. Describing a tennis tournament devoid of star players? (8).
8 They provide capital cover for the game hunters (12).
12 Local draughtsmen! (8).
14 Satirise a man involved with polo! (7).
16 What it costs to service the batteries (6).
18 Chosen from prose literature (5).
19 See 11 Across.

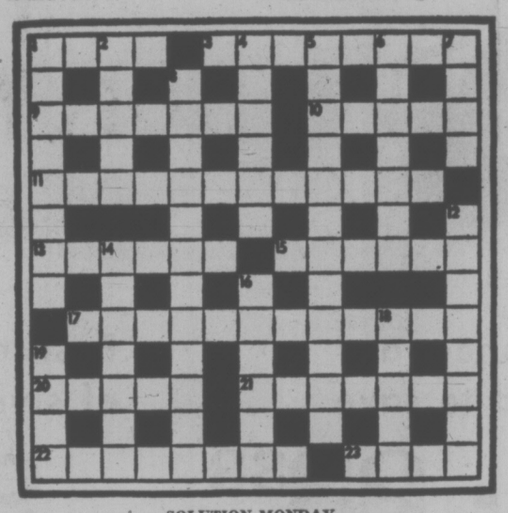

SOLUTION MONDAY

The Bridge Expert

By FRED KARPIN

After South had gone down one trick at his game contract in today's deal, the preliminary analysis was that the contract was unmakable. But the subsequent analysis revealed that the contract was definitely makable, and that had a top-flight player been in declarer's seat, the contract would have been fulfilled.

Both sides vulnerable. West deals.

NORTH
♠ K Q 10 2
♥ K 4
♦ Q J 8 5
♣ A 9 5

WEST
♠ A 6 4
♥ A J 9 5 3
♦ A 6
♣ J 4 2

EAST
♠ 9 7 3
♥ 8 6
♦ 7 3 2
♣ 10 8 7 6 3

SOUTH
♠ J 8 5
♥ Q 10 7 2
♦ K 10 9 4
♣ K Q

The bidding:

West	North	East	South
1 ♥	Dbl.	Pass	2 NT
Pass	3 NT	Pass	Pass
Pass			

Opening lead: Five of ♥.

On West's opening lead of a low heart, the four was played from dummy, East put up the eight, and South won the trick with his ten. A low diamond was then led, West going up with the ace. West next cashed the ace of hearts, felling dummy's king, after which he led the jack of hearts, South taking the trick with his queen.

Declarer had eight sure winners at this point: two hearts, three diamonds, and three clubs. But he never could make his ninth trick, for when he eventually led a spade, West took his ace and cashed the nine and three of hearts. Thus declarer lost three hearts and two side aces.

As happens so often, declarer slipped at trick one when he chose to win the trick with his ten of hearts. Had he taken the trick with dummy's king, he would have brought home his contract. Let us see why he should have elected to have captured trick one with the board's king of hearts.

For his opening bid, plus East's failure to respond, West surely figured to possess the three outstanding aces. Therefore it became a "fact" that East could never obtain the lead.

Based on the above, declarer should have won the opening lead with dummy's king of hearts in order to assure the making of three heart tricks if West subsequently continued playing the heart suit.

After winning with dummy's heart king, the diamond queen would be led, West taking it with his ace. If West now played the ace of hearts and then led another heart, South's queen and ten would both be winners. And if, instead, West led either a low heart or some other suit, South would win the trick and drive out West's spade ace while South still retained another stopper in hearts.

Isn't hindsight wonderful?

Fun with Figures

By J. A. H. HUNTER

Each letter stands for a different digit.

This must be a truly odd BOAST, so what do you make of it?

COOL
CATS
ALL

BOAST

Thanks for idea to G. Berube, Sept-Iles, Quebec.

(Answer Monday)

YOUR HOROSCOPE

By SYDNEY OMARR

Forecast for Friday, March 28

ARIES (March 21-April 19): Accent is on responsibility, following through on projects, investing in your own talents — and finding out what is legal or otherwise. Improve public relations — and image. Be sure your side of story is adequately represented.

TAURUS (April 20-May 20): You are able to put finishing touches on special project. Key is to appreciate possibilities, potential. You can get finger on pulse of public. Aggressive associate has more respect for you than might be apparent.

GEMINI (May 21-June 20): Lunar position accents creativity, variety, possibility for travel and constructive change. Highlight independence, originality. Stick to your own style. Go directly to source. Be direct without appearing arrogant.

CANCER (June 21-July 22): Emphasis is on what is solid. Includes legal transactions. Be sure deal is actually concluded before making plans, announcements. Aquarius, Leo persons could be involved. Be involved. Be jealous of your interests and ultimate security.

LEO (July 23-Aug. 22): You have more freedom — you may find that a short trip is necessary. Messages go through. What had been delayed is received. Missing key or other object could be located. Gemini, Sagittarius may be in picture.

VIRGO (Aug. 23-Sept. 22) Accent is on what you own and how to make best use of it. Genuine bargain is available. Give full play to curiosity; ask questions. Restless individual may come up with get-rich-quick schemes. Maintain balance — and sense of humor.

LIBRA (Sept. 23-Oct. 22): Lunar cycle is high — take initiative. Trust your own judgment, intuition. You can be at right place at right time. Be confident. Welcome challenge, new contacts. Bring forth creative resources. Highlight independence of thought, action.

SCORPIO (Oct. 23-Nov. 21): What occurs at closed-door meeting could have direct effect on you. Be discreet. Cycle is such that you can win with surprise trump card. Key to is to play cards close to chest. You could be asked to head a special committee.

SAGITTARIUS (Nov. 22-Dec. 21): Friendship intensifies into meaningful relationship. Don't play games where emotions are concerned. If you mean it, stay in the game. Otherwise, make sure you get out of firing range. Message will become increasingly clear.

CAPRICORN (Dec. 22-Jan. 19): Emphasis is on achievement, room at top. One in authority is sympathetic to your hopes, aims. You can strike chord of universal appeal. You are rewarded in unusual manner. Project of importance is completed.

AQUARIUS (Jan. 20-Feb. 18): Good lunar aspect coincides now with long journeys, philosophy, publishing and education. You are able to get style across to more persons. Distribution improves. Study Capricorn message for significant hint.

PISCES (Feb. 19-March 20): Money, as it affects mate or partner, is highlighted. Cooperative efforts are most likely to succeed. You may temporarily be forced to slow pace. Taxes, insurance premiums are matters that require careful consideration.

IF TODAY IS YOUR BIRTHDAY you are original, dynamic, creative and stubborn. If married, there could be an addition to the family. You also might go into business for yourself in this most important year. If single, marriage is on horizon. September could be your most significant month of 1975. Leo, Aquarius persons play unusual roles in your life.

Forecast for Sat., March 29

ARIES (March 21-April 19): Friendly advice could lead to actual profit. Be receptive and creative. Investment procedures are reviewed. Take a chance on added independence. Means adhere to your own principles. Leo, Aquarius may be in picture.

TAURUS (April 20-May 20): Emphasis is on public relations, making some concessions and being a shrewd observer. Learning process is activated. You sense what is important, what should be discarded. Key is to heed inner voice.

GEMINI (May 21-June 20): Highlight versatility. Reach beyond what may appear to be a limitation. Flexibility becomes a valuable asset. Coworker, one who shares basic interests, could ma kesurprise move or announcement. Another Gemini — and a Sagittarian — could play prominent roles.

CANCER (June 21-July 22): Good Moon aspect coincides now with exciting prospects, romance, change and chance for travel. You are able to break emotional shackles. You feel delicious feeling of freedom. You gain insights. Message will be clear!

LEO. (July 23-Aug. 22): Legal papers connected with property or long-range agreement come into picture. Build for security — be alert for loopholes. Avoid tendency to skip details. If thorough, you gain. Know it and act accordingly.

VIRGO (Aug. 23-Sept. 22): Don't press. If you insist or threaten, opposition stiffens. Message or call will clarify situation. Study Gemihi message for valid hint. Family member makes reasonable request. Be receptive. Setback boomerangs in your favor.

LIBRA (Sept. 23-Oct. 22): Money picture is somewhat of a jigsaw. Trying to get "into focus" occupies time. What you put into this effort is worth the energy. Avoid seeing in light of idealism. Instead, perceive as is, in light of actuality. Pisces person is very much in this pattern.

SCORPIO (Oct. 23-Nov. 21): Cycle is such that roadblock is lifted. You make headway where in recent past there were setbacks. This is "power time" and payoff is due. Past efforts add up to profit. Older person lends benefit of experience — and capital.

SAGITTARIUS (Nov. 22-Dec. 21): What seems to be obscured could be brought to surface. Key is to welcome truth no matter where chips may fall. You could find effective means to distribution. You could appeal in way that rings cash register — again and again. Aries, Libra may be involved.

CAPRICORN (Dec. 22-Jan. 19): Friends are exciting, present challenging concepts. You gain in surprising manner. Unorthodox sources are featured. Leo, Aquarius persons are likely to be featured. You find that what was attractive may now have tarnished image.

AQUARIUS (Jan. 20-Feb. 18): You "make a mark." Means professional superiors become more aware of you. Accent now is on advancement, fulfilment of ambitions. Your hunches pay dividends. Another Aquarian is in picture. A former teacher could make reappearance.

PISCES (Feb. 19-March 20): What you discover is likely to be result of past research, inquiries. Gemini, Sagittarius persons figure prominently. Now you can expand horizons — but don't skip essentials. Your intuition tells "true story."

IF TODAY IS YOUR BIRTHDAY you are a natural teacher, unusual, interested in the occult. You are completing an important cycle — August will be your most important month of 1975. Aquarius, Leo persons play key roles in your life. You are independent, an innovator, willing to go your own way despite popular opinion. You're a genuine original.

super saturday specials

EATON'S downtown

Shop this Saturday only at Eaton's downtown Victoria. Personal Shopping only. Many not-advertised specials, too. Limited Quantities.

Spring toppings specially priced — sample blouses for

9.99

Colorful sample blouses in plains or prints. Casual or dressy shirt simply smashing in 100% polyester or acrylic knit. Mostly washable fabrics. All long-sleeve styles. Come in sizes 8-12 only.

Sportswear, Dept. 246, floor of fashion

Moroccan Star all-wool rugs

Hand-crafted rugs in assorted patterns, lt. beige, rust, brown tones. Made in Portugal. Size 6x9' **389.00**

Floor Coverings, Dept. 272, main floor, home furnishings building

Assorted English Axminster rugs

Briar rose patterns in assorted colors. Made of wool/rayon/nylon. Finished bound edges. Size 9x12' **149.99**

Floor Coverings, Dept. 272, main floor, home furnishings building

4x8' Tournament-style snooker table

1¾" slatene top, green billiard cloth, pro-size pockets. Walnut finish. With balls, accessories. 6 only **400.00**

Sporting Goods, Dept. 261, lower main floor

Rollaway table tennis table priced low

Super Brute model with ½" top. Striped for regulation play. Sturdy tubular steel legs. 8 only **59.99**

Sporting Goods, Dept. 261, lower main floor

Deluxe billiard table complete

Italian slate bed, 4x8' top, green wool/nylon billiard cloth. Complete with 2 sets of Belgium balls, 4 cues, chalks, triangle. 6 only **569.00**

Sporting Goods, Dept. 261, lower main floor

Gendron snooker table outfit

Green billiard cloth over ¾" bed/8 bed-levellers, 4 leg levellers. Fully equipped. Only 4 left. **249.00**

Sporting Goods, Dept. 261, lower main floor

Viking reel-type professional mower

Precision built, rolls smoothly. 5 scissor-action blades. 2.5 h.p. — 4-cycle engine. Only 4 left **169.99**

Hardware, Dept. 280, lower main floor

Eaton's Viking 5 h.p. riding mower

Complete with 25" floating deck, single lever setting height adjustment, recoil start. 2 only **479.99**

Hardware, Dept. 280, lower main floor

2- or 3-pce. polyester knit pantsuits

Tailored, safari, cardigan-styled jackets. Flare leg pull-on pant. Pastels, plaids, checks. 10-18. **29.99**

Pantsuits, Dept. 344, floor of fashion

Men's 2- and 3-pce. suit clearance

Handsomely tailored all wool and wool/polyester blend suits in plains or checks. Sizes 38-44. **89.99**

Men's Suits, Dept. 229, main floor

Famous maker shoes are clearance priced to save

18.67 - 23.33

Toujours Chic, Florsheim, Coronado, Caresse and other dress shoes. Pumps, slings, slip-ons, all regular stock. Leather uppers in black, brown, blue. Personal Shopping only. Broken sizes 5½-10.

Women's Shoes, Dept. 238, floor of fashion

Novelty print polyester/cotton

Refreshing novelty prints on natural grounds. Easy wear, easy care 65% polyester/35% cotton. 45" wide. **1.97 yd.**

Fashion Fabrics, Dept. 233, third floor

Arrival of Girls' Samples

Assortment includes pants, jacket tops, shorts, T-shirts, blouses, skirts and dresses. Variety of styles, fabrics and colors. Sizes 2, 5 and 10 only. **1.99 to 15.99**

Girls' Wear, Dept. 210, third floor

Traditional soup tureen on special

Semi-porcelain china. Soup tureen with stand and ladle. Blue design on white background. **10.99**

China, Dept. 252, main floor, home furnishings building

Teak vinylal ice bucket, 3-qt. size

Fiberglass insulated with insulated cover. Non-tarnishing metal parts. Teak vinylal pattern. **4.99**

China, Dept. 252, main floor, home furnishings building

Men's heavy-duty runners

6-eyelet tie runner with heavy canvas uppers, wrap-around sole, sponge insole. White or black. 6-11. **3.99**

Budget Men's Shoes, Dept. 937, budget store

Fine-quality dress shirt clearance

Regular fitting, long- and short-sleeve styles in plains or fancies. Broken sizes 14½-17. **7.99**

Men's Wear, Dept. 228, main floor

Women's tops and pullover special

Clear-out of many styles in assorted fabrics and colors. Broken sizes. **2.99**

Budget Sportswear, Dept. 946, downstairs budget store

Playwear favorites — girls' pants

Easy-care pants in the latest spring colors. Machine wash and dry. Broken sizes 2-14. **5.99-6.66**

Girls' Wear, Dept. 210, third floor

Pantyhose special — stock up now

All-sheer pantyhose with reinforced toe. Beige, tan, navy, black, grey. One size fits all. **59¢**

Hosiery, Dept. 201, main floor

Comfortable cotton terry mules

Machine washable cotton terry cloth mules. Comes in assorted bright colors. Sizes S.M.L. and XL. **1.99**

Hosiery, Dept. 201, main floor

Best seller shirts! Lots of styles priced just right

9.99 - 14.99

Junior styled shirts specially priced. Casual to classic print shirts. Assorted pastels and multi-colors in cotton/polyester and polyester knits. Jr. sizes 5-15. Look for them on our main floor.

Junior Sportswear, Dept. 346, Main Floor

Complete stereo package is a sound value

Great sound . . . small price! Look what you get this Saturday at Eaton's: 3-speed player (plays up to 8 records automatically), amplifier, two speakers, B.S.R. mini changer, stand plus head set. **49.99**

Home Entertainment Centre, main floor, home furnishings building

Select towel oddments, low priced

Blue, white, beige, yellow, pink, orange, green, red, purple. Bath, hand and face towels. **49¢-4.99**

Household Linens, Dept. 236, third floor

Economy-priced 14-oz. Lysol spray

Deodorizes, disinfects, destroys household germs. Prevents mold and mildew. Fresh scent. 14-oz. size. **1.09**

Sundries, Dept. 212, lower main floor

Yardley's "You're the Fire" only

A warm, tantalizing fragrance that creates a unique scent on everyone. 2-oz. spray cologne. **4.29**

Cosmetics, Dept. 216, main floor

Yardley's "Daylight Encounter"

Delicate, light floral scent that lingers for the whole day. 1-oz. spray cologne. Special buy! **2.99**

Cosmetics, Dept. 216, main floor

Barbie's country home or camper

Camper set with buggy and tent trailer or country living home with 3 rooms of furniture. each **8.99**

Toys, Dept. 227, lower main floor

"Hotshot" his or her styler-dryer

Styling brush, styling handle, curl curver, wide tooth comb. Lightweight to handle. Bright orange. **11.99**

Small Electricals, Dept. 277, main floor, home furnishings building

Indoor plant-care kit

Includes miniature spade, hoe, trowel, rake plus scissors and spray mister. Comes in decorative wicker-type basket. **4.95**

Roggli giant mixed pansies

5 plants per box box **49¢**

Garden Shop, Dept. 480, main floor, home furnishings building

Pre-Pack of 3 Phillips Tapes

Two C-60 low noise recording cassettes. One none-abrasive head cleaner. Don't miss this great value! pkg. **2.94**

Records, Dept. 560, main floor home furnishings building

WEATHER
Tonight: Clear, Cool
Friday: A Few Clouds

Victoria Times

tv week inside today

91st YEAR, No. 242 ★★★ VITORIA, B.C., THURSDAY, MARCH 27, 1975 15 CENTS DAILY, 30 CENTS SATURDAY

Cross Lines Or Resign, Says Region

The Capital Region Board Wednesday called for the resignation of its members who have not been attending meetings because of their refusal to cross the CUPE picket line set up outside the Yates Street office.

The regional directors voted to call for the resignations because "duties to the electorate transcend responsibilities to a union," board chairman Jim Campbell said today.

The resolution affects mainly two directors — Saanich Ald. Fred Severson and Metchosin director Ken Rainey, who have both been honoring the Canadian Union of Public Employees picket line set up when the employees were locked out about six weeks ago.

Severson, a Victoria fireman and a member of the firefighters' union, has also been absent from Saanich council meetings for the same reason.

Severson said today it "could mean my job" if he crossed the picket lines without a permit.

"This job here (as a fireman) is my bread and butter and I hope the regional directors would have patience and try to understand my position," Severson said.

"I'm a little disappointed in them." He said other Saanich council members have been understanding of the situation he is in.

Severson has applied to CUPE for a permit to pass through the picket lines twice since the lockout began and both requests were denied, he said.

He made the application for a permit through the Saanich CUPE local and it was apparently denied because Severson voted to lock out the Saanich employees and because he hasn't come out publicly in support of the employees.

He said today he wasn't "overly happy" with the lockout but had voted for it because it was obvious it was going to pass through council.

"I said at first that I could only support the lockout after reasonable negotiations had been carried out. I'm not sure if that was done at the first, but now I think we've been fair in our offers," he said.

Severson made his second application for a CUPE pass when he learned that several Esquimalt aldermen and fellow Saanich Ald. Sandy Noel had been issued passes. His application was again rejected.

"I think it's a bit of discrimination. Am I to be penalized because I'm a union man?"

Severson said that though he does belong to a union, he still has to act for the public during the labor dispute and has to make his own decisions.

"I won't prostitute myself."

Rainey was not available for comment today.

Saanich Ald. Noel is a retired member of the International Brotherhood of Electrical Workers' union and is receiving a union pension which he paid into for 30 years.

He said today he was not sure if crossing a picket line without a pass would jeopardize his pension but "I'm not going to prejudice it by trying."

He said he was challenged by pickets at the regional office near the beginning of the lockout.

"There was a problem with a couple of Saanich employees who were off sick prior to the lockout. There was some discussion of whether they would be penalized and I was asked if I would look into it," he said.

Noel said he was then issued a pass with the only requirement being that he would not perform work normally done by CUPE members.

Noel was absent from Saan-

See REGIONAL Page 2

MUSICAL RIDE BACKS KING ON NEW $50

OTTAWA (CP) — The Bank of Canada announced today it will begin issuing new $50 notes Monday.

The new bills have a portrait of former prime minister Mackenzie King on one side and a scene from the RCMP musical ride on the other.

"As there has been some counterfeiting of the outstanding $50 notes, it is desirable that they be replaced by the new series as soon as possible," the central bank said in a statement.

"Banks are therefore being asked not to re-issue $50 notes of the 1954 series but to withdraw them from circulation regardless of their condition."

The new $50 notes are similar in design to the new $20, $10, $5 and $1 notes in circulation now.

Trucking Takeover Suspected

By IAIN HUNTER
Times Ottawa Bureau

OTTAWA — A B.C. member of Parliament charged Wednesday that an American subsidiary transport firm operating in Canada is trying to buy up major trucking companies in his province to set up a monopoly.

Ron Huntington (PC—Capilano) said in the Commons that he has seen reports that Direct Winters Transport Ltd., of Toronto, has purchased Chapman Transport Ltd., a wholly-owned subsidiary of Canadian National Railways.

He asked Transport Minister Jean Marchand if he had approved the sale or whether it was approved under the Foreign Investment Review Act which allows the takeover of Canadian companies by foreign firms only if the transaction is judged to be of significant benefit to Canada.

The minister said he would be surprised if CN had sold one of its subsidiaries.

Huntington said that Direct Winters, a subsidiary of Fuqua Industries Inc. of Atlanta, Ga., has already bought Miller Brown Ltd. "and has approached other provincial carriers in the province of British Columbia in an attempt to create a monopoly of provincial interior carriers."

Outside the House the Capilano MP said he has heard that Direct Winters is doing research on other provincial carriers such as Public Freightways Ltd. and Alltrans Ltd.

Huntington said that the American company is moving in to buy up the companies losing money so as to get into a monopoly position. At that stage, the MP said, Direct Winters will be able to exert pressure on the provincial commission to allow rate increases for its own benefit.

Hughes' Fraud Charge

WASHINGTON (UPI) — The U.S. Securities and Exchange Commission today charged Howard Hughes with a $15 million securities fraud in the 1968 acquisition of Air West Inc.

The SEC said the suit filed in the U.S. district court in San Francisco asks that Hughes, seven other individuals and three Hughes corporations "disgorge" $15 million for the alleged illegal manipulation.

The commission alleged that Hughes offered to pay stockholders of Air West, a west coast airline, $22 per share in order to gain a controlling interest.

Air West shareholders eventually received $8.75 for stock purchased by Hughes, the SEC said.

ONLY 65% TURN OUT

Narrow Majority Backs PSAC Pact

Times News Services

OTTAWA — Federal blue collar workers have ratified a tentative contract agreement by a slim 54 per cent majority, the Public Service Alliance of Canada, said today.

The vote was 4,927 for, 4,171 against.

The ratification of the settlement worked out last week means a threat of renewal of widespread selective strikes is over.

Claude Edwards, PSAC president, said only 65 per cent of union members eligible to vote did.

In announcing ratification, Edwards said the close vote was "an indication of the amount of dissasisfaction with the collective agreement."

"Even though the contract has been ratified, I feel very strongly the wage issue ha not been resolved," PSAC vice-president Bill Doherty added.

The tentative agreement will provide the 18,600 members of the general labor and trades group with pay raises totalling 29.25 per cent over 26 months. Average hourly wage now is $4.42.

Edwards said he had written today to Treasury Board President Jean Chretien advising him of the ratification and asking that a survey of pay rates to persons in comparable jobs in the private sector be started immediately.

The survey was one matter agreed upon in negotiations and had been a major stumbling block to a settlement. Union members, expecially tradesmen, have said they are being paid far less than workers in comparable private sector work.

Edwards said the union was asking that the survey be done without delay and that a four-man committee, including two alliance and two government representatives, get to work so the material collected may be used at the next round of talks.

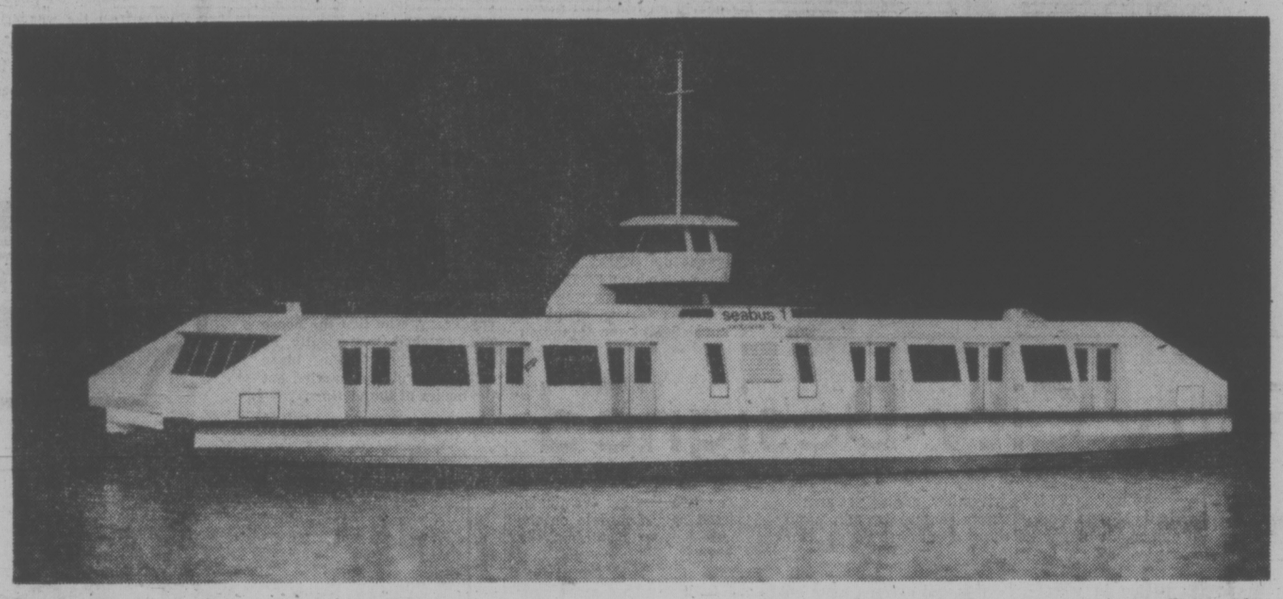

VICTORIA-DESIGNED breakthrough in marine engineering will be made with this double-ended catamaran ferry. Plans and models of the new ferry, designed by Case Existological Laboratories Ltd. for the proposed Burrard Inlet system, were unveiled by the provincial government today. The new system is expected to be operating by 1976. (See story on page 2.)

Gasoline, Fuel Oil Up 2 Cents

Retail prices of petroleum products will go up next week, with gasoline and furnace oil rising 2 cents a gallon and other products ranging from kerosene to diesel fuel increasing between 3 cents and 3.25 cents a gallon.

The increase follow a decision by the British Columbia Petroleum Commission to permit a 2 cents a gallon increase in the wholesale price of gasoline and heating oil effective Tuesday.

The commission removed price guidelines for diesel and other fuels effective the same day.

Victoria service station dealers and fuel oil suppliers said they will pass the price increases along at the retail level.

This would push the standard price of gasoline to 61.9 cents regular from 59.9 cents. Heating oil would go to 37.5 cents from 35.5 cents.

Prices vary slightly between companies and some service stations charge higher or lower amounts.

Oil companies said they are prevented by federal law from announcing in advance what their price intentions are. However, company spokesmen said price increases could be expected next week.

In other provinces, Shell Canada Ltd. and Gulf Oil Canada Ltd. increased gasoline wholesale prices by 1.9 cents a gallon while Imperial Oil and Texaco raised their prices by 2.2 cents per gallon.

Most oil companies are expected to increase their B.C. prices by the full 2 cents a gallon wholesale effective Tuesday, giving high B.C. costs of labor and transportation as a major factor in the increases.

The commission said it would remove all wholesale price guidelines on other petroleum products like kerosenes, diesel, aviation fuel and asphalt. (Heavy bunker fuels have never been covered by the guidelines.)

Opposition to Thieu Unites as Cities Fall

SAIGON (AP) — An opposition group including former premier Nguyen Cao Ky formed a committee today to ask President Nguyen Van Thieu to turn over full powers as the Communist-led offensive drive east and south along the central coast, sweeping up another district capital.

The formation of the committee followed the arrest earlier in the day of seven politicians affiliated with Ky's group who were accused of plotting to overthrow the government. But Ky denied he was planning a coup.

In Da Nang, the big U.S. airlift of refugees entered its second day with thousands of panicky civilians scrambling and fighting to board overloaded planes to escape the beleaguered city, the second largest in South Vietnam and the government's last remaining bastion on the northern coast.

Vietnamese military police fired automatic weapons over the heads of crowds without proper credentials massing at Da Nang airport hoping to filter through a traffic-choked highway and over rolls of barbed wire.

In Saigon, an opposition leader announced formation of the Action Committee for National Salvation after two

See THIEU Page 2

INDEX

	Page
Births, Deaths	37
Church	26, 27
Classified	37, 46
Comics	47
Community News	3
Entertainment	34, 35
Family	29-31
Finance	9-11
Gardening	38
Prairie News	15
Sports	22-24
TV, Radio	38

WORDPLAY

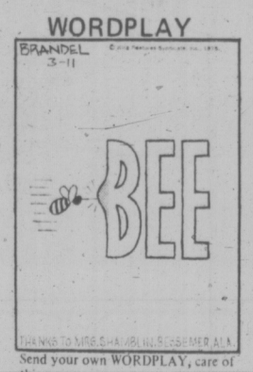

Send your own WORDPLAY, care of this newspaper.

BAY AREA BLAST

SAN FRANCISCO (UPI) — A series of explosions occurred within hours of each other early today in the San Francisco Bay area, damaging a building housing the FBI office in Berkeley and wrecking a power substation in San Jose.

The substation blast cut off electricity to 35,000 persons but there were no injuries in either incident.

The blast in the 11th floor women's restroom of the office building in Berkeley came after a woman phoned a San Francisco newspaper and a radio station, warning that an explosion would take place. The FBI office is located on the 10th floor.

The building was rocked by the blast only minutes after police and FBI agents, who went to the building following the woman's call, had left.

The San Francisco Chronicle said the caller told the newspaper to pick up a letter left at a street corner. The message said the Berkeley explosion was the work of the "red guerrilla family" and was taken in "solidarity with the Symbionese Liberation Army and all comrades under attack from the political police of the Amerikan capitalistic state."

NEWS BRIEFS

$2.60 Basic Pay

OTTAWA (CP) — The federal minimum wage will be raised to $2.60 an hour June 1 from the current rate of $2.20, Labor Minister John Munro announced Wednesday.

He said the increase, affecting about 500,000 workers under federal jurisdiction, will put the federal minimum wage above any yet adopted by the provinces. B.C.'s minimum is $2.50.

Longshoremen Back

VANCOUVER (CP) — British Columbia's 4,000 longshoremen reported to work this morning, grumbling about Parliament's back-to-work legislation which brought them back after 26 days off the job at 11 West Coast ports.

In Victoria, the 120 longshoremen reported for work this morning, but there was no work for them to do. A union spokesman said there are no ships in port and he did not know when there would be any.

Record U.S. Surplus

WASHINGTON (UPI) — The United States posted a record $917 million trade surplus in February because of the deepest reduction in oil imports since the Arab embargo of 1973, the commerce department said today. Oil imports last month were valued at $1.8 billion, sharply lower than the $3.3 billion imported in January.

B.C. AUTHORIZED 39 WIRETAPS

Thirty-nine applications were made and authorized for provincial prosecutors to wiretap or intercept private communications last year.

B.C.'s first annual report under the federal Protection of Privacy Act, covering July 1 to the end of the year, was tabled in the legislature Wednesday.

The report shows 34 people were arrested as the result of wiretaps or similar operations but only six criminal proceedings have been launched and no convictions.

The legislation, which is designed to protect the rights of citizens affected by wiretaps, requires each province to submit a report on the authorizations granted provincial prosecutors. The report does not cover interception authorizations granted federal prosecutors for offences within their jurisdiction.

The average period of wiretap authorizations was 28.8 days but 10 were for more than 30 days and one was for more than 60 days.

In 32 instances, the wiretap involved telecommunications, six involved microphones and 11 were classified as "other."

Interns on Job For Now . . .

Interns at Victoria's two general hospitals went back to work Wednesday night, temporarily ending a 10-day strike for higher wages and improved working conditions.

The three interns and the lone resident doctors at Royal Jubilee Hospital reported for work at 10 p.m. for their usual shift and the other 10 interns were on the job at 8 o'clock this morning.

At Victoria General, where there are eight interns, those scheduled to work at 10 Wednesday night went to work and the balance today.

The strike ended after the Professional Association of Residents and Interns (PARI) voted 80 per cent earlier Wednesday night to accept proposals of Health Minister Dennis Cocke made the day before.

The salary dispute with the B.C. Health Association, which bargains for hospitals, will go to non-binding arbitration with the arbitrator likely to be UBC economist Dr. Noel Hall. PARI officials stated they were dissatisfied with the non-binding aspect of the arbitration and indicated the strike would be resumed if the award was not satisfactory.

And Cocke will appoint a study group to look into the "human aspects" of intern working conditions.

PARI began an escalating walkout at B.C.'s seven teaching hospitals 11 days ago which eventually involved almost all of the 315 residents and interns taking postgraduate training in hospitals.

The interns want wage parity with their Ontario counterparts who earn between $12,250 and $16,750 a year. Interns in B.C. now receive between $8,000 and $12,000.

NO TIMES GOOD FRIDAY

The Times will not publish Friday because of the Good Friday holiday. Normal publication will resume with the editions of Saturday, March 29.

TV Week which usually appears with Friday's paper is carried in today's editions. Owing to the nature of the holiday, church news and schedules of special services appear on Pages 26 and 27.

Alberta Gives Lougheed Massive Mandate

Times News Services

EDMONTON — Premier Peter Lougheed's Progressive Conservatives, who had called on residents to "vote for Alberta," received an overwhelming mandate in Wednesdays' provincial election.

They captured all but six of the 75 legislature seats, almost eliminating the once-mighty Social Credit Party that had ruled Alberta for 36 years until 1971.

Final standing saw the Socreds down to four members from 25, a lone New Democrat as before and one Independent Socred making up a scant opposition.

Two of the opposition leaders—Werner Schmidt of Social Credit and Nick Taylor of the Liberals—were defeated.

Grant Notley, leader of the New Democratic Party, barely managed a victory.

Notley, who edged his Conservative opponent in a two-way race in Spirit River-Fairview, was a dominant figure in the last legislature although he was his party's only representative.

He always had at least one question in the daily question period and was an outspoken opponent of the financial arrangements for the Syncrude oil-sands project in Northeastern Alberta.

The 36-year-old self-described NDP career politican had hoped the NDP would form the official opposition in the next legislature, but that honor will still fall to Social Credit.

He often described his last term in the legislature as "being like a lonely, little petunia in a big onion patch."

It was a re-election victory beyond the wildest dreams of many Conservative candidates.

Lougheed had said he would consider a one-seat gain to 50 a strong mandate to negotiate higher oil prices at a national energy conference in Ottawa April 10.

Instead, he gained 20 seats, all of them from Social Credit. He said he would be at his desk today pondering the makeup of his new cabinet. He has all except two members of his old cabinet to choose among, the missing two had not sought re-election.

Lougheed, who said he will not put any cabinet minister back in the same portfolio, told reporters he wants to have his new cabinet named by next week and sworn in be-

See LOUGHEED Page 2

TORONTO MARKET TRADING

In addition to Canadian Press stock reports, bond and mutual fund prices, market quotations also are supplied by the following firms or agencies: Investment Dealers' Association of Canada, Richardson Securities, Royal Bank of Canada, Pemberton Securities, A. E. Ames & Co., Annett Mackay Ltd., Bongard Leslie & Co. Ltd., and Vancouver Stock Exchange.

TORONTO 1:40 P.M. STOCKS
Distributed by CP
Toronto Stock Exchange—March 27
Quotations in cents unless marked $
z—Odd lot, xd—Ex-dividend, xr—Ex-rights, xw—Ex-warrants. Net change is from previous board-lot closing sale.

Stock	Sales	High	Low	1:40 p.m. Ch'ge
A and B				
Abby Glen	3000	295	290	290 — 3
Aby Gln w	z400	95	95	95
Abitibi	3476	9⅞	9¾	9⅞
Acklands	400	$13¾	13⅝	13¾ — ⅛
Acres Ltd	1121	8	8	8
Acres A pr	z45	$36½	36	36
Advocate	1000	150	150	150
Afton Min	700	355	350	350 —10
Agnico B	1200	5⅞	5⅞	5⅞
Agra Ind	700	5⅝	5½	5½
Akaitcho	300	215	215	215
Albany	6730	30	30	30
Alta Gas A	2075	$12⅝	12⅛	12⅝ — ⅛
Alcan	14195	$21¼	21	21¼ + ⅜
Algan pr	z25	$25¾	25¾	25¾
Algo Cent	300	513	12⅝	12⅝ — ⅝
Algoma St	970	$27⅝	27¼	27⅝ + ⅛
Algong pr	3040	400	400	400 —90
All-Can B	300	190	190	190 + 5
Alminex	22	5	5	5
Alum 4 pr	z20	$14	14	14 —
Alum 4½ p	z25	$29¼	29¼	29¼
Am Bonza	2100	197	195	195 + 2
Am Eagle	1000	40	40	40
Andres W	500	58	8	8 — ⅛
Ang CT 290	z20	$29⅛	29⅛	29⅛
Ang U Dev	1125	108	105	108
Argus	100	$19	19	19 +1½
Args 250 p	z10	$29⅛	29⅛	29⅛
Argus C pr	2000	$14½	14½	14½ + ½
Asamera	4100	$10¼	10⅛	10⅛ + ⅛
Asbestos	z93	$15⅝	15⅝	15⅝
Ashland C	300	56⅞	6⅞	6⅞ — ⅛
Atco A	400	$17½	17½	17½ + ¼
Auric R	13968	36	35	35
Autolec I	500	5½	5½	5½
Banister C	200	56⅛	6⅛	6⅛ — ¼
Bankeno	200	190	190	190
Bank B C	1135	$17	16⅝	16⅞ + ⅜
Bank Mtl	4084	$14½	14⅛	14½ + ¼
Bank N S	2815	$40⅞	40½	40¾ + ¼
Baton B	100	56⅞	6⅞	6⅞
Becker B p	3100	56⅛	6	6⅛ + ⅜
Bell Canad	9229	$47⅝	47⅛	47¼ — ⅛
Bell A pr	z40	$46⅞	46¾	46⅞
Bell B pr	300	$47½	47	47 — ⅜
Bell C pr	150	$27½	27½	27½ + ¼
Bell D pr	1605	$51⅝	51⅜	51⅝ — ⅛
Beth Cop A	700	59⅞	9¼	9⅛ — ⅛
Bi Hawk	500	34	34	34 + 3
Black P A	200	325	325	325 —15
Block Bros	100	325	325	325 +10
Bomac A	100	5¾	5¾	5¾ — ½
Bombrdr	800	300	290	290
Border C	200	235	235	235
Bow-m pr	z25	539	39	39
Bow Valy	5150	514	13⅞	14 + ⅛
BP Can	2267	$11⅞	11½	11¾ + ⅛
Braland	100	325	325	325
Brameloc	1000	5⅝	5½	5½
Brameda	3000	69	65	69 + 8
Brascan A	3220	$13¼	12⅞	13 — ⅜
Brenda M	400	375	375	375 +10
Brinco	100	6½	6½	6½
Br Am Bnk	z10	$14¾	14¾	14¾
BC Forest	2400	$14¼	14	14¼ + ¼
BC Sugar A	150	$22¾	22¾	22¾ — ¼
B Phone	6935	$11	10¾	11 + ⅛
BCPh 4.84	z60	$13¼	13¼	13¼
BCPh 5¾ p	z10	59¼	59¼	59¼
BCP 7.04 p	400	519	19	19 + ½
Breul R	1144	43	43	43 — ½
Brunswk	2500	370	360	370 +10
Budd Auto	700	55	490	5 +10
Bulora Cor	500	145	145	145 + 1
Burmah O	300	125	125	125 +10
C				
Cad Prvw	400	$12⅝	12⅝	12⅝ — ⅛
Cad Prv A	z50	$17¼	17¼	17¼
CAE A	200	5⅞	7⅝	7¾
Cal P 4 p	z100	$43	43	43
Cal P 10 p	34	$103	103	103
Cam Mine	1000	21	21	21
Cambrldg	400	$16	16	16 + ½
Camflo	500	$14⅛	14	14 — ⅛
Cam Chib	200	405	405	405 — 5
Camp RL	300	33	32⅛	32⅛ — ⅜
Campau A	500	5⅝	5¼	5⅝ — ⅛
Campau 7p	200	8½	8½	8½ + ½
Can Cem L	300	$11½	11½	11½ + ⅜
C Geother	1500	50	50	50
Can Malt A	176	$25¼	25¼	25¼ + ¼
C Nor West	1500	350	345	350
C Pakrs C	200	19	19	19
CS Pete	2800	207	202	202
C Tung	300	288	288	288
C Cabless	5000	$13⅜	13¼	13⅜ + ⅜
Cdn Cel	7200	5¾	5¾	5¾
CC Man A	500	$21¾	21¾	21¾ + ⅛
C Ex Gas	6400	310	305	305
CGE pr	200	$20¾	20¾	20¾ + ⅜
CG Invest	100	18	18	18 — ½
C Homestd	3900	475	470	475 +10
C Hydr	273	5¾	5⅝	5¾ + ¼
C Imp Bank	1530	$25⅛	25	25 — ⅛
C Ind Gas	2450	6¾	6½	6¾ + ¼
CIL	100	$17½	17½	17½
C Int Pow	600	$12½	12½	12½
C Lencour	z8	6	6	6
C Manoir	300	375	375	375
C Malart	500	27	27	27 + 2
C Marconi	150	340	340	340
C Mametal	z25	80	80	80
CP Inve	2540	$14⅝	14⅝	14⅝
CP Inve pr	1800	$29⅝	29½	29⅝ +1⅝
CP Ltd	7725	$16⅛	15⅞	16 + ⅛
CPL A p	800	59	9	9
C Reserve	100	220	220	220
Cdn Salt	z25	$13½	13½	13½
Cdn Sup O	1240	$32⅜	32⅜	32⅜ + ⅛
Cdn Tire	500	42	42	42
Cdn Tire A	472	$43⅜	43¼	43¼ — ¼
C Utilties	2800	9⅝	9½	9⅝ + ⅛
C Util w	100	240	240	240
Canbra	100	300	300	300
Canron	10098	$16¾	16¾	16¾ + ⅛
Carl OK	10420	290	282	288 — 2
Cassiar	1255	350	340	350
CC Yachts	200	275	275	275 +10
Celanese	2000	385	375	385
Celanes 1 p	z2	9½	9½	9½
Cil Fund A	200	$11⅛	11	11⅛ — ⅛
CPCN	100	5¾	5¾	5¾
Chib-K	16000	19	18½	18½ —1½
Chiefton D	400	5⅞	7⅛	7⅛
Chimo	z200	92	92	92
Chrysler	1325	511	10½	10⅝ — ¼
CHUM B	500	5⅝	5⅝	5⅝ + ⅜
Cock Will	2100	135	132	134 + 1
Coin Lake	1000	18	18	18 + 2
Coldstm	z108	81	81	81
Coles Book	500	56	6	6 — ⅛
Cominco	550	$28¾	28½	28¾ + ⅜
Com Cap	175	210	210	210 + 5
C Holiday I	100	350	350	350
CHins A p	400	520	19½	20
Comtech	200	360	345	360 +15
Conduit A	101	325	325	325 — 5
Con Bath	750	$23⅜	23⅛	23⅛ — ⅛
Con Bath p	900	$18½	18¼	18¼
Con Bath w	2900	½	½	½
C Beth 68 w	200	5¾	7¾	7¾
Con Pardy	218	114	114	114 + 2
C Morisn	500	116	115	116 — 2
Cons Pipe	2000	340	340	340
C Rexspar	2000	28	28	28
Con Distrb	4675	5⅞	7¼	7¼ + ⅛
Cons Gas	1703	$14⅝	14½	14⅝
Con Gas D	2100	$22⅝	22½	22⅝ — ⅛
Cooper C	500	360	340	360 + 5
Corby vt	100	$17½	17½	17½ + ¼
Coseka R	2801	275	270	270
Craigmt	2300	410	405	405 + 5
Crestbrk	500	325	325	325 + 5
Crwn Life	z21	553	53	53
Crush Intl	100	56½	6½	6½ + ⅛
Cuvier	19600	125	120	125 + 5
D to G				
Daon Dev	200	5⅞	8⅞	8⅞ + ⅛
D Ara	30000	20	18	20 — ½
Decca R	500	300	300	300 —30
D Bidona	500	24	24	24 — 1
Denison	576	$44⅛	44⅛	44⅛ + ⅜
Dicknsn	1900	$9⅝	9½	9½ — ⅛
Discovry	706	215	215	215
Doman I	500	57	7	7
Dome	958	554	53⅝	53¾ — ¼
Dome Pete	2605	$24½	24⅜	24⅜
D Bridge	2100	$22	21¾	22 + ¼
Dofasco	6020	$24⅛	24	24⅛ — ⅜
Dom Store	3500	$18⅜	18½	18½
D Text A	1200	$7⅜	7¼	7⅜ + ⅛
Domtar	3465	$19⅞	19½	19⅝ — ¼
Donlee M	100	350	350	350 —10
Du Pont	7600	$19⅜	19½	19⅜ + ¼
Dylex Ltd	200	6½	6½	6½
Dylex A	1620	6¾	6½	6¾ + ¼
Dynasty	1645	8¾	8½	8¾ + ⅛
East Mal	1428	390	385	390
East Sul A	500	164	164	164 — 1
Econ Inv	200	$11½	11½	11½ + ¾
Ego Mines	3500	66	62	66 + 4
E-L Pin	300	380	380	380
Electro A	z50	420	420	420
Electro K	500	61	61	61 — 1
Emco	2895	5⅞	6⅞	6⅞ + ⅛
Falcon-C	2700	5⅞	5⅞	6⅛ + ⅛
Falcon	1058	$31	30	31 +1¼
F Mar	1000	42	42	42 + 1
Foodcrp L	3500	150	147	149 + 2
Foodex S	300	220	220	220 +10
Ford Cnda	240	570	70	70
Francana	150	$10¾	10¾	10¾ + ¼
Frobex	500	13	13	13
Galt Mi Irn	400	55	490	5
Gaz Metr	300	56⅜	6⅜	6⅜ + ¼
Gen Baker	400	340	340	340 +15
GMC	264	$42¾	42¾	42¾ + ⅜
Genstar L	175	517	17	17
Gesco Dis	100	315	315	315 + 5
Gt Masct	500	54	54	54 — 2
Gibraltar	4820	55	485	5 +15
Glendale	z61	135	135	135
G00dyeer p	z6	$33½	33½	33½
G Mckay-A	100	475	475	475 —50
Granduc	400	130	128	130 + 2
GL Nickl	2800	65	65	65 + 7
GL Paper	756	519	18	19 + ⅞
GL Pap w	200	350	350	350
Gt West S	2000	56¼	6⅛	6⅛
Greyhnd	667	5¼	16	16 — ½
Gulf Can	529	$29⅞	29½	29⅞ + ¼
Gulfstrem	8500	23	22	23 + ½
H to L				
Ham Tr	300	$10¼	10¼	10¼ — ⅛
Hand Chm	100	5¾	6¼	6¼ + ¼
Hardee	700	98	98	98
Hard Crp A	650	5¼	5⅛	5⅛ + ⅛
Hawker S	1640	55	495	5 + 5
Hawker pr	z90	$56½	55¾	55¾
Hayes D A	500	5⅛	5⅛	5⅛ — ⅛
Hollinger A	200	$27½	27½	27½ + 1
Home A	1701	$21¼	21	21¼ + ¼
Houston O	5900	127	125	126 + 5
Hoden DH	100	55⅞	5⅞	5⅞
Hud Bay A	1500	$17¾	17½	17¾ + ¼
H Bay Co	1400	$17⅛	16¾	17⅛ + ⅛
HB Oil Gas	1800	$23⅜	23¼	23⅜ + ⅜
Hu-Pam	2000	24	24	24 + 4
Hiron Erl	500	$25½	25½	25½
Husky Oil	2200	$15¼	15⅛	15¼
Husky A pr	z10	$33	33	33
Husky B w	1200	475	470	475 +20
Hydra Ex	2000	56	56	56 — 3
IAC	z100	$19⅛	19⅛	19⅛
Imasco A	100	$29½	29½	29½ — ¼
IOil A	11203	$25¾	25⅜	25⅜ — ¼
Inland Gas	250	5⅞	7¾	7¾
Inland G p	500	$10¼	10¼	10¼ + ⅛
Inter-City	300	445	445	445 +15
Intrmetco	6473	56	5¾	5⅞ + ⅛
IBM	28	$208	208	208
Int Mogul	z25	250	250	250
Inco A	2430	524	23¾	23⅞ + ⅜
Inco B	1000	$23⅞	23⅞	23⅞ + ¾
Int Obaska	6000	15	15	15
Interpool	920	$13¾	13¾	13¾ + ⅛
Intpr Pipe	3828	513	12¾	13 + ¼
Int Pipe w	1800	177	170	175
Ipsco	11250	$16	15½	16 + ⅜
Inter Tech	5000	11	10	11 + 1
Inv Grp A	6600	5¾	6⅛	6¼ + ¼
Iron Bay T	100	485	485	485 —15
Irwin T A	250	245	240	245 + 5
IU Intl	10666	$12	11¾	11⅞ + ⅛
Ivaco A	200	$12¼	12¼	12¼ — ⅛
IWC Com	1000	160	160	160
Jannock	700	56	6	6 — ¼
Jannock B	1100	512	11¾	12 — ⅛
Jorex Ltd	5000	23	23	23
Kaiser	37050	5⅞	8⅜	8⅜ + ⅜
Ksr w	38600	5⅛	5⅜	5¾ + ¼
Kam Kotia	500	72	72	72
Keps Tran	1400	260	257	260 + 5
Keeprite B	210	5⅞	6½	6½
Kelly D A	500	56	5¾	5¾ — ¼
Kelsey H	100	5⅞	7⅛	7⅛ + ⅛
Kenting	z80	5⅝	5⅝	5⅝
Kerr A A	1523	$12¼	12	12
Koffler	360	365	365	365 +10
Koffler A p	300	5⅞	7⅛	7⅛ — ¼
Koffler w	500	32	32	32 — 6
Labatt A	1370	$18	17⅜	18 + ¼
Lacanex	700	130	130	130
Lakehead	z500	8	8	8
LOnt Cem	300	350	350	350 + 5
L Shore	300	360	360	360 —10
La Luz	225	$6¼	6¼	6¼ + ⅜
Laurasia	7000	62	61	61 — 2
Lau Flin	700	5⅞	7⅜	7½
L J A	150	515	15	15
Leigh Inst	1407	160	160	160 + 5
Levy A pr	170	5¾	5¾	5¾
Liberian	z10	$11	11	11
Lincoln Tr	240	513	13	13
LL Lac	z25	166	166	166
Living pr	z9	$34½	34½	34½
Lob Co A	2000	57	7	7 + ¼
Lob Co B	2100	57	6⅞	6⅞ — ⅛
Lob Ltd Ap	z50	515	15	15
Lochiel	1400	100	100	100 + 3
Loeb M	200	320	320	320 — 5
Lost River	8200	425	395	405 — 5
M to O				
Mclan H A	9700	57¼	7	7 — ⅛
M Cable	100	59	9	9 + ½
MB Ltd	5250	$23½	23	23¼ + ¼
Madeline	1500	255	251	255 — 4
Madsen	3100	59	56	56 — 3
Majst Wil	300	340	340	340
Major H D	200	370	365	365
Malartic	300	111	111	111
Mar T 860	200	5⅞	9¼	9¼
Markboro	100	5⅞	9¼	9¼ — ⅛
Markel P	100	265	265	265 —10
Martin	24300	31	29	29 + 1
Mas P	1509	$15⅝	15⅜	15⅝
Mattgmi	400	$15⅛	15½	15½
Mc Adam	5000	35	34	34 — 1
Mc Intyre	620	543	42¾	42¾ + ⅛
McLagn w	8460	17	7	7 —10
Melchers	z20	280	280	280
Mellon R E	600	230	230	230 +10
Mentor	1900	232	226	232 + 3
MEPC	z40	5⅞	8⅛	8⅛
MEPC w	z40	205	205	205
Mercantil	1057	$18¼	18⅛	18¼ + ⅛
Merca r	14051	164	156	160 + 3
Microsyst	1439	300	290	300 +10
Minda	13700	23	22	23 + 1
Mindustri	1078	5⅞	5⅞	5⅞ — ⅜
Mindust r	6000	30	27	28 — 1
Moffat A	100	5⅞	6⅞	6⅞
Mols A	10400	518	17¾	17¾
Monenco	275	$10¾	10⅜	10¾ + ⅛
Moore	2865	$44½	44¼	44⅜
MTS I	11333	40	8	39 — 1
Multi-Mi	3000	47	45	46
Murphy	1100	55	5	5
NaChrs I	2888	5⅞	9	9⅛
Nat Drug	200	5⅞	5¼	5¼ + ⅛
Nat Trust	200	$17½	17½	17½
N B Cook	100	150	150	150 —10
NBU Mine	500	255	255	255 +15
Neonex	100	165	165	165 + 3
New Ath	1212	20	20	20 + 1
NB Tel	z82	$13½	13½	13½
New Cal	1200	14	14	14
N Senator	6700	13	12½	13
N Yok Oil	z75	42	42	42
Nor Acme	3500	12	12	12 + 1
Noranda A	2413	$33⅜	33⅛	33⅜
Norbaska	z200	10	10	10
Nordair L	100	260	260	260
NC Oils	3600	435	430	435 + 5
Nor Ch G	1800	$10⅛	10⅛	10¼
Nor Elect	215	$21⅜	21⅜	21⅜
NE Bell w	4390	405	390	390 —15
Northgat	4600	450	430	430 —30
Northld	500	12½	12½	12½
Nowsco W	200	5⅞	7¾	7¾ —¼
Nufort Res	2000	11	11	11 + ½
Numac	7300	$12	11½	12 + ⅜
Nu-Wst A	400	5⅞	7⅜	7⅜
Oakwood P	6500	92	92	92 — 1
Ocdentl Pt	100	$13⅜	13⅜	13⅜ + ⅜
Ocelot Ind	500	5⅝	6⅜	6⅜
Oil Patch	200	225	225	225 +10
Orchan	1050	300	300	300
OSP Ind	700	390	390	390 — 5
Osha A	20210	5¾	5⅛	5¾ — ⅛
P to S				
Pac Coper	1000	62	62	62 + 2
Pac Pete	2530	$18⅞	18⅛	18⅞ + ⅜
Paloma P	3677	133	125	130 + 5
Pamour	1400	59	8⅞	9
Pancana I	2500	84	84	84
PanCdn P	1700	$11¼	11⅛	11⅛ — ⅜
Pan Centr	1800	162	160	162 — 5
Pango Gld	500	100	100	100 —10
Pen Ocean	2031	$11	10¾	10¾ — ¼
Pétino N V	700	$14½	14¼	14¼ + ¾
Peerless	250	350	350	350
Pennant	3000	150	125	140 +25
P Dept S	5900	5⅞	6⅞	7⅜ — ⅛
P Jewl A	200	55	5	5 — ½
Petrofina	z3	$20¼	20¼	20¼
Peyto Oils	1100	430	430	430
Phillips Cb	100	$11¼	11¼	11¼
Pick Crow	3000	32	32	32 + 1
Pine Point	760	$30½	30⅜	30½
Placer	500	$15½	15¼	15¼ + ¼
Pominex	2500	53	52	52 — 2
Pow Corp	125	510	10	10 + ⅛
Pow C S pr	500	510	10	10
Prado Exp	1400	165	155	155 —10
Precamb	2100	125	123	123 — 3
Pre Cable	2100	58	8	8 + ¼
Preston	1800	$11½	11⅜	11½ — ⅛
Price Co	1411	514	13⅞	14 + ⅜
Pure Silv	1200	315	310	310
Pursides	2810	120	120	120 — 5
Qasar Pet	300	160	155	160
Q Mattgmi	1000	40	40	40
Que Sturg	200	490	480	480 —15
Ranger	1885	$23¾	23	23 — ½
Rnk Org A	1100	390	385	385
Rdpath A	150	$20½	20½	20½ — ¼
Redstone	2000	20	20	20 + 2
Reed Pap A	935	$22	21⅞	22 + ⅛
Reed S A	46600	57	7	7
Reeves	500	16	16	16
Reichhold	1000	$23¼	22½	22½ + ½
Reich wt	400	$13¼	12½	13¼ + ¾
Rembrant	400	5⅝	6¾	6¾ + ⅛
Revn P	11380	109	107	107
Rio Algom	882	522	21½	22 + ¼
Ripley Int	100	240	240	240 + 5
R Little	5200	255	250	250 + 7
Roman	400	511½	11¼	11¼ — ¼
Rothman	1400	$11¾	11¾	11¾ + ⅛
Rothm 2p	z20	$13⅞	13⅞	13⅞
Rothmn w	500	170	170	170 + 5
Royal Bnk	3333	$30⅛	30	30⅛ + ⅛
Roy B r	40058	45	43	45 — 1
Royal Tr A	824	$23¼	22⅞	23¼ + ½
Ryl T M	100	510½	10½	10½ — 1
Russel A	700	$12⅜	12⅜	12⅜ + ¼
Sandwell	200	5¾	5¾	5¾
Schneid	200	59	9	9 — ½
Schneid b p	650	5⅞	7¾	7¾
Seagram	3015	$30½	30¼	30¼
Seaway w	z50	30	30	30
Selkrk A	910	$13	13	13
Shell Can	1961	$15⅛	15	15⅛ + ⅛
Sheperd P	800	175	175	175 + 1
Sherritt	4700	5⅞	5⅞	5⅞ + ⅛
Siebens	525	5⅞	9⅛	9⅛
Sifton Pro	500	5⅝	5⅝	5⅝ + ⅛
Sigma	100	531	31	31
Silverwd B	z15	5¼	9¼	9¼
Simco Eri	200	145	145	145 — 9
Simpsons	1917	5⅞	8⅛	8¼ — ⅛
Simpson S	259	$10⅛	10⅛	10⅛ — ⅛
Skl M	29100	295	260	285 +10
Sklar W	800	150	130	150 +28
Skyline	30450	5¾	6	6½ + ⅜
Slater Stl	250	$10½	10⅜	10½ + ⅛
Slat W Can	z10	56½	6½	6½
Slate Walk	100	190	190	190 +35
Sonor I A p	425	400	400	400
Sony Corp	500	5⅞	9⅞	9⅞ + ¾
Southrn A	700	$26½	26¼	26¼ — ½
Spar Aero	400	270	270	270
Spooner	3600	18	17	17½
St Brodcst	z50	$10⅞	10⅞	10⅞
Stelco A	3625	$28	27¾	27¾
Steep R	600	115	115	115 + 2
Strathrn A	1400	105	104	104
Sud Cont	1000	57	57	57 + 2
Sullivan A	2832	170	169	170 + 2
Sunburst E	7000	12	11	12 + 1
Sundale O	1700	465	450	450 —25
Systems D	600	415	405	405 — 25
T to Z				
Tara	100	515	15	15
Teck Cor A	612	240	240	240
Teck Cor B	100	225	225	225
Tele Cap A	100	55½	5½	5½
Tel Metr B	100	56	6	6
Texasglf	1400	$27½	27⅜	27½ + ¼
Texore	16500	16	15	15 —1½
Thd CO Inv	100	$14¼	14¼	14¼ + ¼
Tormex M	1800	230	230	230
Toromont	500	210	210	210 —15
Tor Dm Bk	1833	$39¾	39½	39¾ + ¼
Tor Star B	650	$12½	12½	12½
Total Pet	100	53⅜	5¼	5⅜
Traders A	255	$13⅜	13¼	13¼ — ⅛
Trader 66 w	200	270	270	270 — 5
Trader 69 w	500	400	400	400 —15
Trnsair	1000	200	200	200 +10
TrCan PL	1000	$10⅞	10⅝	10⅝ — ⅛
TrCan A pr	z50	$59¼	59¼	59¼
TrCan B pr	200	$30¾	30¾	30¾
TrCan D pr	925	$53¾	53½	53¾ + ⅜
TrCan PL w	1260	87	86	87 + 5
Tr Can Res	6000	66	65	65 — 1
Trans Mt	600	$11¼	11¼	11¼ + ⅛
Trimac	100	390	390	390
Tundra	1000	29	29	29 + 5
Turbo R	1500	100	100	100
Ulster Pet	z100	54	54	54
Un Cerbid	z78	520	20	20
Un Gas	2700	58	7⅞	8 + ¼
Union oil	225	59½	9½	9½ + ¼
U Asbesto	355	355	355	355
U Canso	7550	56¾	6½	6¾ + ⅛
U Corp B	300	$13¼	13¼	13¼ + ¼
U Siscoe	3900	495	490	490
UW OG	10000	100	100	100
Upp Can	3000	104	103	103 — 3
Van Ness	400	225	225	225 —10
Versatile	1200	58¼	8⅛	8¼ + ¼
Versati A	1500	58	7⅞	8
Vestgron	600	510	10	10 + ¼
Voyagr P	700	56⅜	6⅜	6⅜
Vulcan Ind	z50	56⅜	6⅜	6⅜
Walk GW A	3434	$39⅞	39⅞	39⅞
Ward Can	300	56¾	6¾	6¾
Weco Dev	1500	165	165	165 + 5
Wstburne	100	58	8	8
Wcoast Pt	400	385	385	385 +10
W Pet A p	100	515	15	15 + ¼
Westcoast	z500	$22¼	21⅞	21⅞ — ⅜
Wcoast w

jack scott

Our Home & Native Land —As Toronto Sees Us

Oh, I know it's a lost cause, but the continued growth and consolidation of Toronto as the giant television program factory of Canada continues to dumbfound me almost as much as the couldn't-care-less attitude of the public.

If ever there was a cogent reason for the west to threaten break-away from confederation you would think this would be it. Yet it remains, at best, a minor issue.

The reasons, I suppose, are obvious. Canadian television is putrid, so commercialized and Americanized that it's our national disgrace, and in an area such as this, with the many channels of Cablevision available, there's simply a lack of awareness that Toronto has all but completey taken ove as channels of Cablevision available, there's simply a lack of awareness that Toronto has all but completely taken over as the originating point of what we see on our tiny screens.

Hardly a month goes by that there's not some rude reminder of it.

It came again last week when Ottawa decided that Channel 10 could not be made available for either educational programming or as a CBC outlet in Victoria which is, by the way, the only provincial capital without a CBC television station. The ruling means that that last available channel will go to the commercial boys. That means more, not less, of the canned-in-Toronto product that passes for Canadian television.

Any day-by-day watching of either the CBC or CTV provides a demonstration of it, but mighty few viewers on these Pacific slopes seem to realize how badly we're served in the medium that is now, far and away, the most powerful.

★ ★ ★

Just as a rough idea of how big the Toronto factory has become, take a look at the ACTRA Awards — that's the union of television and radio performers — in which the Toronto membership nominates seven artists in each category while Montrel and Vancouver nominate but two. Almost all the winners — as I know after four years as a judge — are Torontonians.

Apologists for the Canadian Broadcasting Corporation like to point out that Toronto is serving only the same sort of function as a production centre that is served by New York and Los Angeles in the United States. The argument, however, does not stand up in Canada for a variety of reasons.

For one thing, the CBC is guided by the principle of public ownership. Private ownership, as in the United States, simply could not provide a complete service in a country with a sparse population separated by such vast geography. Not that CBC-TV does, mind you, but Parliament's mandate to the network is based on the assumption that it will reflect Canada to Canadians, that it should serve as an instrument of unity and maturity through artistic and informational programs subsidized by the state rather than the advertiser.

It's this concept that has been almost entirely negated by the establishment of Toronto as a kind of Canadian microcosm. Oh, we have our token regional programs, sure. In Vancouver we have the Irish Rovers as our main contribution to the national culture, begorra. Otherwise it has meant that not only the talent and brains of every other English-speaking city has been denied its place in the national picture, that the viewpoint and outlook of everything to the west and the east of Toronto has been suppressed. In Victoria, of course, we contribute absolutely nothing to the national mosaic.

There are two grave dangers in this. They should be readily apparent to the rest of the unrepresented nation.

★ ★ ★

The first is the draining away of gifted people in many fields of entertainment, culture and education who must head for Toronto to have themselves seen or heard. This sorely hinders any development as cosmopolitan or sophisticated centres, regardless of population. Torontonian may boast — and rightfully — that their city has grown up, culturally, in the last quarter of a century. The rest of the cities of Canada, unhappily, are the victims of that progress.

The second, and greater, danger is that CBC Television has become a network which is not devoted to the great task of reflecting Canada to Canadians, but simply the establishment of the largest possible audiences for the products of its advertisers.

This means that the whole principle of the CBC is in jeopardy, that it has become almost entirely a medium of merchandising while still remaining, theoretically, under public ownership.

As any attentive viewer knows, even now, the best of CBC Television, those few programs which justify its design and existence, are scheduled at times outside the peak viewing periods. The simple truth is that the advertisers have "our" network in their iron grip.

The argument for giving at least a fair share of Canadian television back to the rest of the Canadians is met in Toronto with a characteristic reply. One columnist seems to have summed it up accurately in the observation: "Let's face it. Outside of Toronto, Canada is a pretty corny country."

I am one who doesn't believe that, though it will be true eventually if the cultural migration continues. But if it is a corny country, then it's the CBC's job to reap the corn. It is the CBC's job to show us Canada as it is so that we may examine it, know it, criticize it and perhaps even improve upon it. That is its purpose and not simply to create Toronto programs.

Lions Fund Short

Less than half the money pledged during the Greater Victoria Lions Society for Crippled Children telethon March 12 has been sent in, Lions executive secretary Judy Nyquist said today.

The society has received 42 per cent of pledges, between $10,000 and $12,000 of the $25,000 that was pledged, Nyquist said.

"This is a concern," she said, but added that she's hoping some people are waiting for their end-of-the-month paycheque before sending in their pledge.

"Please accept it as a sacred pledge and send it in," she urged.

The telethon on Channel 10 lasted seven and a half hours and involved MLAs, municipal leaders, professional and amateur entertainers, and children.

Nyquist said the telethon will likely be repeated next year, probably for a 24-hour period.

PADLOCKS don't prevent Saanich residents from dumping garbage at the Gyro Park in Cadboro Bay. The tennis court is one of five the municipality intends to clean up and make available for recreational use. Residents, however, continue to dump old mattresses and other garbage outside the fence adding to the mop-up task. (Bill Halkett photo.)

SMITH
. . . no 'trumpet'

Smith Mum On Oak Bay Trash Plan

Oak Bay Mayor Brian Smith Wednesday refused comment on a suggestion that the municipality has hired a non-union crew to collect commercial and apartment garbage during the civic employees' dispute.

Persistent rumors to this effect are being investigated by the locked-out Oak Bay Local 511 of the Canadian Union of Public Employees. A CUPE spokesman said it is suspected the work is being done at night or early in the morning.

Smith said flatly: "I'm not going to comment on it," and when pressed he added, "I'm not going to trumpet the successful arrangement Oak Bay has made to handle its garbage problem."

Smith refused to say at what cost the arrangement had been made, and pointed out that in the matter of garbage handling under improvised circumstances at the municipal yard, the municipality's union-exempt staff is doing most of the work of compacting and packing.

Volunteers Serious Option In CUPE Dispute—Pollen

By AL FORREST
Times Staff

Mayor Peter Pollen said Wednesday the city is seriously studying the option of using volunteer labor in order to last out the strike-lockout indefinitely.

The use of volunteers to work in parks, do typing and collect garbage is one of three options open to the city in the current wage dispute, Pollen told the first annual meeting of the Visitors Information Centre at The Empress.

The other two options: Give in to the demands of the union or to carry on as at preseent with supervisors doing some of the work.

He said the strike-lockout is saving the city $25,000 a day and in financial terms was working as a benefit to the city, rather than a hardship.

However, not all services were being carried out and supervisory personnel were under a heavy strain to keep up with the heavy load thrust upon them.

"We may have to consider using volunteers."

Later in the interview, he said the volunteer program could be implemented quickly as soon as the decision was made to follow that option.

In most cases, citizens would work without pay but for some work there might be payment involved.

"If we had eight volunteers we could handle the garbage collection — that would be the easiest chore. We could also have volunteers working in the parks."

He said the program would not run afoul of provincial legislation banning professional strikebreakers because all people hired would be local citizens and many would be volunteering their labor.

"This volunteer program is a very serious option for us. We have not made a decision on when it might be implemented."

Union Holding Out for 42%

He noted that the city's offer to the Canadian Union of Public Employees personnel is about a 20 per cent increase, while the union is holding out for 42 per cent.

Pollen said the city had to begin thinking in terms of a long-term solution because both sides in the dispute were still far apart and there was no evidence of a quick agreement.

He said the use of supervisory personnel to do the basic work, as at present, could only continue for a limited time.

A full return to work using volunteer labor, however, could continue almost indefinitely and would be easy to organize, the mayor said.

In his speech the mayor quoted the wage requests of the union and the numbers brought gasps from the crowd of more than 200.

He said laborers get $4.42 an hour and have been offered $5.36 but are holding out for $6 an hour.

Tradesmen are making $5.12 an hour and have been offered $6.20 but are holding out for $8 an hour.

Starting clerical workers are making $446 a month and have been offered $598 but are holding out for $700 a month.

He said a spirit of cohesive purpose and togetherness is needed in Victoria both to survive the present labor dispute and to bring the needed changes in the city.

Victoria Times
THURSDAY, MARCH 27, 1975 21
SECOND SECTION

Robbers Get $1,356 As Holdups Continue

Two small businesses were held up Wednesday night, bringing to four the number of armed robberies in Greater Victoria over a two-day period.

A total of $1,356 has been taken.

The first occurred at 8 p.m. when a small, slender, thin-faced man in his late 20s entered Kan's Food Market, 2986 Dysart, in Saanich and feigning a gun under his jacket ordered the clerk to hand over the money in the till. There was no one else in the store at the time. He escaped with $350.

Two hours later a man described as tall, slim, in his early 20s with long dark hair entered the Kentucky Fried Chicken stand, 1555 Hillside and produced a double-barrelled sawed-off shotgun from under a long black coat he was wearing.

"Gimme the money," he said as two customers looked on in surprise.

"Come on, gimme the money," he repeated as the cashier reached into the till and handed him $230.

The man then backed out of the store and fled across the Sears parking lot.

Earlier in the day, at 10:30 a.m. a man with his hand inside his jacket as if he were holding a gun robbed Morley's Five Point Pharmacy, 1273 Fairfield of $366 cash and cheques.

And at 7:30 p.m. Tuesday a man aged about 20 held the cashier of Oxford Foods, 271 Cook at knife-point as he scooped $410 from the till.

Victoria police Staff Sgt. Angus Stewart said today the robberies may be drug-related though added there was no evidence to support such a view.

He believed the robberies were the work of more than one individual as descriptions have varied.

Th head of the Victoria drug squad Staff Sgt. Dave Staples said, however, he suspected the series of armed holdups could probably be attributed to addicts struggling to support their habits in the face of soaring cost of heroin.

Sunny Easter Signs

A generally sunny Easter weekend appears in store for Greater Victoria as a high pressure ridge over the area shows no signs of moving.

Good Friday should be sunny with some cloudy periods, with a high around 55 degrees, up from today's expected high of 50.

Friday's clouds should clear by Saturday leaving generally sunny conditions with no precipitation, says the Victoria weather office.

The B.C. ferry service between Swartz Bay and the mainland will be at full summer strength with 16 sailings each day, leaving hourly from 7 a.m. to 10 p.m.

Because the Queen of Tsawwassen is replacing the Sechelt Queen on the Gulf Islands-Tsawwassen run, more cars and passengers will be able to be handled. The Queen of Tsawwassen carries 138 cars and 964 passengers compared to the Sechelt Queen's 83 cars and 643 passengers.

Ship Movements

MINISTRY OF TRANSPORT

Ready in Gulf Islands patrol area, Douglas at Prince Rupert, Camsell and Vancouver in port, Rider in Rivers Inlet patrol area, Racer in refit, Quadra on Station Papa.

MARINE SCIENCES

Pandora II and Vector in Strait of Georgia, all other ships in port.

NAVY

Mackenzie, Qu'Appelle and Saskatchewan at sea, returning May 8; Provider, Terra Nova, Restigouche and Kootenay at sea, returning June 4; all other ships in port.

Crane Line 'Ripple' Before Jolt

A "ripple" in the main line of a crane immediately preceded an accident which left a man severely injured, crane operator Richard Kruysifix told B.C. Supreme Court Wednesday.

He said he saw one of the employees of Slavko Masonry grab the hook of the crane and pull it towards a truck where Slavko Brajkovich had two slings "and this is when I heard a bang."

The grabbing of the hook "made the whole block tip. This is when I noticed a whip in the line and this is what touched the (power) line."

Kruysifix, who had 1½ years experience with cranes at the time of the accident in mid-1973, said he parked his crane "about 1 feet" from an apartment building under construction at Craigflower and Carrie.

At the time of the accident, the boom and main line were 12 to 15 feet from the power lines running along the street and the end of the boom was 25 feet higher than the power lines.

It was the ripple from the whip in the main line which caused the contact between the main line and the power lines, he said.

Brajkovich, 34, owner of Slavko Masonry, suffered crippled hands and had his right leg amputated below the knee after the accident.

He is suing Krusifix and Capital Builders, owner of the crane which was being used to lift masonry materials from the ground to the third floor for a fire wall. He is alleging negligence and seeking damages.

Dr. J. J. Gow is appearing for Brajkovich. Edward Pollard is representing Kruysifix and D. H. Gray is appearing for Capital Builders.

Before the accident, Kruysifix said he had lifted three barrels of mortar, one at a time, "choked on a short sling" and not using two 25-foot slings which had been used earlier to lift concrete blocks, without coming within 10 feet of the power lines.

After the third lift, the engine of the crane suddenly returned to the idle position. The gas pedal had come off the throttle line, something which had happened a couple of times before but not on that day, he said.

"I tried to fix it by hand and I could not get the gas pedal back on the arm so I lowered the hook to three or four feet off the ground and turned the engine to idling," he said.

To operate the crane, the engine must be doing well over 2,000 revolutions per minute to activate controls and in the idling position it is doing 700 to 800 RPMs, he said.

He got off the cab seat, saw one of the masonry workers grab one or both of the 25-foot slings which had been set down beside the crane from the lifting of concrete blocks just as he climbed below to fix the throttle.

"As far as I knew (the job) was finished. I had to fix the throttle to retract the boom. I fixed the throttle and just as I crawled back up and was getting into the seat and I seen one of the fellows walked over and grabbed the hook and pull towards the truck where I see Brajkovich with two slings and this is when I heard a bang," he said.

After the bang, Kruysifix said he could see sparks jumping, realized the crane was energized by electricity and managed to crawl out of the cab on to one of the rubber wheels and ran to phone police and firemen in a house across the street.

A Vancouver actuary, J. J. Collisbird, told Mr. Justice J. G. Gould that, on the basis of a number of assumptions, Brajkovich would require $151,000 or $137,000 to replace earnings loss for the rest of his working life.

He agreed that, if Brajkovich could obtain employment at $6 an hour, this would be reduced to $74,000 or $66,000.

Court was told earlier in medical evidence that Brajkovich could not work again at the masonry trade because of his injuries. He is now unemployed.

The case continued today.

'Nothing Unusual'—Banker

Edward Stern, the 82-year-old man being held by police in Regina in connection with an investigation into an international diamond smuggling operation, was described today by a Victoria bank manager as a rather non-descript, reticent, elderly gentleman.

Bruce Davidson, manager of the Canadian Imperial Bank of Commerce, 1401 Government, said Stern appeared at his office earlier this month requesting a safety deposit box.

"There was nothing unusual about him . . . nothing to set him apart from anyone else who comes into the bank."

Davidson said Stern, who gave an address in Regina, told him he only wanted to rent the box for a short time and would call back later in the month.

"To tell you the truth he wasn't very talkative," Davidson said.

Victoria RCMP, acting upon a request from police in Regina, entered the box on a warrant Monday and recovered $98,000 cash and between $100,000 and $200,000 worth of diamonds.

$50,000 Grant

Provincial Secretary Ernie Hall has presented a $50,000 cheque to the Kinsmen Rehabilitation Foundation of B.C. for the 1975 Mothers' March campaign.

Board Balks On Aberdeen

The Capital Regional Hospital Board decided Wednesday it wants a better deal with the provincial government before agreeing to share the purchase cost of Aberdeen private hospital.

The province bought the hospital for $1.1 million two weeks ago after owner Neil De Macedo earlier said he was going to close it at the end of May, leaving 93 mostly older people to find care elsewhere.

In the normal course of events, the regional hospital board pays 40 per cent of purchase price with the province providing the balance. The hospital is then under the jurisdiction of the region while being operated by a public society.

But in the past, regional directors have been irked by the back seat they have taken as the provincial government handled negotiations for two other former private hospitals, now Glengarry and Mount Tolmie extended care hospitals.

Wednesday the regional hospital board indicated it wasn't about to rubber-stamp the province's latest acquisition without some conditions.

It wants a full assessment of Aberdeen, including the adequacy of working capital to operate it, capital equipment and supplies such as linen.

And if the hospital and its supplies aren't up to provincial standards, it wants the cost-sharing on bringing them up to the mark on the same 60-40 basis as for capital spending.

In the past, equipment purchases have been on a different formula, with the regional hospital board paying two-thirds.

Directors decided Wednesday they would seek a meeting with Health Minister Dennis Cocke to discuss the matter.

In other business, they approved spending $76,447 on equipment and supplies for Glengarry and Mount Tolmie Hospitals, at the request of the Juan de Fuca Hospital Society which operates them. The spending is subject to approval by the B.C. Hospital Insurance Service.

TORONTO MARKET TRADING

In addition to Canadian Press stock reports, bond and mutual fund prices, market quotations also are supplied by the following firms or agencies: Investment Dealers' Association of Canada, Richardson Securities, Royal Bank of Canada, Pemberton Securities, A. E. Ames & Co., Annett Mackay Ltd., Bongard Leslie & Co. Ltd., and Vancouver Stock Exchange.

TORONTO CLOSING STOCKS
Distributed by CP
Toronto Stock Exchange—March 27

Complete tabulation of Thursday transactions. Quotations in cents unless marked $. p—Odd lot. xd—Ex-dividend. xr—Ex-rights. xw — Ex-warrants. Net change is from previous board-lot closing sale.

Stock	Sales	High	Low	Close	Net Ch'ge
A and B					
Abby Glen	3000	295	290	290	— 3
Aby Gld,w	z400	95	95	95	
Abitibi	3676	9⅞	9¾	9¾	— ⅛
Acklands	600	$13¾	13⅝	13¾	— ¼
Acres Ltd	1221	8⅛	8	8⅛	+ ⅛
Acres A pr	z45	$36½	36	36	
Advocate	1000	150	150	150	
Afton Min	700	355	350	350	—10
AGP M	100	200	200	200	+15
Agnico E	1400	5⅞	5⅞	5⅞	
Agra Ind	800	5⅝	5½	5⅝	+ ⅛
Akaitcho	300	215	215	215	
Albany	10730	30	30	30	
Alt East G	3300	5½	6⅝	6⅝	
Alta Gas A	4675	$12⅝	12⅛	12⅝	+ ⅛
Alcan	30945	$21½	21	21½	+ ⅜
Alcan pr	z25	$25¾	25¾	25¾	
Algo Cent	300	$13	12⅝	12⅝	— ⅜
Algoma St	2008	$27⅝	27⅛	27⅛	— ⅛
Algoma pr	2000	400	400	400	—50
All-Can B	400	200	190	200	+15
Alliance B	z15	460	460	460	
Alminex	202	5⅝	5⅝	5½	+ ¼
Alum 4 pr	z20	$14	14	14	
Alum 4½ p	z25	$29¼	29¼	29¼	
Am Bonza	3100	197	195	195	+ 2
Am Eagle	1000	40	40	40	
Andres W	500	8	8	8	— ⅛
Ang CT 290	z20	$29⅛	29⅛	29⅛	
Ang U Dev	1625	115	105	115	+ 7
Argus	510	$19½	19	19½	+ 2
Args+250 p	z10	$29⅛	29⅛	29⅛	
Argus C pr	2000	$14½	14½	14½	+ ½
Asamera	5500	$10¼	10⅛	10⅛	+ ⅛
Asbestos	293	$15⅝	15⅝	15⅝	
Ashland C	1600	57	6¾	7	
Atco A	500	$17⅝	17½	17⅝	+ ⅜
Auric R	17568	36	34½	34½	— ½
Autolec I	500	5½	5½	5½	
Banister C	200	56⅛	6⅛	6⅛	— ¼
Bankeno	1000	194	190	190	
Bank B C	1136	$17	16⅝	16⅞	+ ⅜
Bank Mtl	5819	$14½	14⅛	14⅜	+ ⅛
Bank N S	3478	$40⅞	40½	40⅝	+ ⅛
Baton B	100	56⅞	6⅞	6⅞	
Becker B p	3100	5⅝	6	6⅛	+ ⅜
Bell Can	18903	$47⅜	47⅛	47¼	— ⅛
Bell A pr	z40	$46⅞	46¾	46⅞	
Bell B pr	300	$47½	47	47	— ⅜
Bell C pr	150	$27½	27½	27½	+ ¼
Bell D pr	2655	$51⅞	51⅝	51¾	
Beth Cop A	1200	9½	9¼	9½	+ ½
Bi Hawk	500	34	34	34	+ 3
Black P A	200	325	325	325	—15
Block Bros	2214	330	320	330	+15
Bomac A	100	5¼	5¼	5¼	— ½
Bombrdr	800	300	290	290	
Border C	200	235	235	235	
Bow-m pr	z25	39	39	39	
Bow Valy	5795	14	13⅞	14	— ⅛
BP Can	5367	$11⅞	11½	11¾	+ ⅛
Braisa	100	325	325	325	
Bramalea	1000	5⅝	5½	5½	
Brameda	6200	72	65	72	+11
Brascan A	3530	$13¼	12⅝	12¾	— ⅛
Brenda M	400	375	375	375	+10
Brinco	335	6½	6¼	6¼	— ¼
Br Am Bnk	z10	$14¾	14¾	14¾	
BC Forest	2400	5¼	14	14¼	+ ¼
BC Prest p	z50	32	32	32	
BC Sugar A	150	$22¾	22¾	22¾	— ¼
BC Suga p	z6	$12¾	12⅝	12⅝	
B Rhine	7235	11	10¾	11	+ ⅛
BCPh 4 84	z100	$13¼	12¼	12¼	
BCPh 5¾ p	z10	$59¼	59¼	59¼	
BCP 7 04 p	400	19	19	19	+ ½
Broul R	1144	43	43	43	— ½
Brunswk	4500	370	360	370	+10
Budd Auto	800	55	490	5	+10
Budd A w	200	190	190	190	+10
Bulora Cor	500	145	145	145	+ 1
Burmah O	300	125	125	125	+10
C					
Cad Prvw	400	$12⅝	12⅝	12⅝	— ⅛
Cad Prv A	z50	$17¼	17¼	17¼	
CAE A	200	5⅞¾	7⅝	7¾	
Cal Pow	100	5243¾	24¾	24¾	
Cal P 4 p	z110	543	42	42	
Cal P 10 p	44	$103	103	103	
Cam Mine	6000	21	20	20	— 1
Cambridg	400	516	16	16	+ ½
Camflo	1800	$14⅛	13⅞	13⅞	— ¼
Can Chib	200	405	405	405	—5
Camp RL	350	533	32⅛	32⅛	— ⅜
Campau A	500	5⅝	5¼	5⅝	— ⅛
Campau 7p	200	8½	8½	8½	+ ½
Can Cem L	352	$11½	11½	11½	+ ⅜
C Geother	8700	50	50	50	
Can Malt A	176	$25¼	25¼	25¼	+ ¼
C Nor West	1700	355	345	355	+ 5
C Pakrs C	250	$19	19	19	
Cs Pete	6100	207	200	201	— 1
C Tung	1800	288	288	288	
C Cablesy	5000	$13⅝	13¼	13⅝	+ ⅜
Cdn Cel	1500	5⅝	5¾	5¾	
CC Man A	550	$21¾	21¾	21¾	+ ¼
C Bx Gas	7000	310	305	310	+ 5
CGB pr	200	$20¾	20¾	20¾	+ ⅜
CO Invest	100	518	18	18	— ½
C Homestd	5900	485	470	480	+15
C Hydr	273	5⅝	5⅝	5¾	+ ¼
C Imp Bank	3980	$25¼	25	25	— ⅛
C Ind Gas	2950	5⅝	6½	6⅝	+ ⅛
CIL	100	$17½	17½	17½	
C Int Pow	1400	$12½	12⅜	12⅜	— ⅛
C Lencour	28	6	6	6	
C Manoir	300	375	375	375	
C Malart	500	27	27	27	+ 2
C Marconi	650	340	335	335	— 5
C Memorial	z25	80	80	80	
CP Inve	3530	$14¾	14⅝	14¾	+ ⅛
CP Inve pr	1040	$29⅝	29½	29⅝	+1⅜
CP Ltd	8400	$16⅛	15⅞	16	+ ⅛
CPL A p	1150	59	9	9	
C Reserve	100	220	220	220	
Cdn Salt	z25	$13½	13½	13½	
Cdn Sup O	1240	$32¾	32⅝	32¾	+ ⅛
Cdn Tire	561	542	42	42	
Cdn Tire A	572	$43⅝	43	43	— ½
C Utilties	2800	5⅝	9½	9⅝	+ ⅛
C Util w	100	240	240	240	
Canbra	100	300	300	300	
Canron	10000	$16¾	16¾	16¾	+ ⅛
Capit Div	z500	50	48	50	
Carl OK	12700	290	287	282	— 8
Carl OK B p	100	$22½	22½	22½	— ⅛
Cassiar	1355	360	340	360	+10
CC Yachts	400	280	275	280	+15
Celanese	2000	385	375	385	
Celanes 1 p	z2	59½	9½	9½	
Celan 175 p	z15	$18	18	18	
Ctl Fund A	200	$11⅛	11	11⅛	— ⅛
CFCN	100	56¼	6¼	6¼	
Charter Ol	100	375	375	375	
Chib-K	18000	19	18½	19	— 1
Chib M	1000	50	50	50	
Chieftan D	2000	57½	7⅛	7½	+ ⅜
Chimo	1200	92	92	92	
Chrysler	1325	11	10½	10⅝	— ¼
CHUM B	500	58½	8⅜	8⅜	+ ⅜
Coch Will	7100	135	132	134	+ 1
Coin Lake	1000	18	18	18	+ 2
Coldstm	z108	81	81	81	
Coles Book	500	56	6	6	— ⅛
Cominco	792	$28¾	28½	28½	+ ⅛
Com Cap	1875	220	218	220	+15
C Holiday I	100	350	350	350	
CHIns A p	400	520	19½	20	
Comtech	200	360	345	360	+15
Conduit A	101	325	325	325	— 5
Con Bath	775	$23⅜	23⅛	23⅛	— ⅛
Con Bath p	900	$18½	18¼	18¼	
Con Bath w	z900	½	½	½	
C Bath 68 w	200	5⅞¾	7¾	7¾	
Con Bldg	1000	260	260	260	
Con Pardy	3518	115	114	115	+ 3
C Morisn	500	116	115	116	— 2
Cons Pipe	2000	340	340	340	
Cons Prof	1470	48	48	48	
C Rexspar	2500	28	28	28	
Con Distrb	4877	5⅞½	7¼	7¼	+ ⅛
Cons Gas	1873	$14¾	14½	14¾	+ ⅛
Con Gas D	2200	$22¾	22½	22¾	
Cooper C	500	360	340	360	+ 5
Corby vt	100	$17⅛	17½	17½	+ ¼
Coseka R	6001	275	270	273	+ 3
Costain R	200	56⅞	6⅞	6⅞	— ⅛
Craigmt	2400	410	400	400	
Crain R L	415	$10⅞	10¾	10¾	— ½
Crestbrk	900	325	320	325	+ 5
Crwn Life	z21	553	53	53	
Crush Intl	100	56½	6½	6½	+ ⅛
Cuvier	30200	128	120	125	+ 5
D to G					
Daon Dev	400	5⅞	8⅞	8⅞	+ ⅛
D Ara	47500	21½	18	21½	+ 1
Decca R	800	325	300	325	— 5
D Eldona	500	24	24	24	— 1
Denison	626	$44⅛	44⅛	44⅛	+ ⅜
Dicknsn	2600	5⅝	9½	9½	— ⅛
Discovry	1721	215	210	210	— 5
Doman I	500	57	7	7	
Dome	950	554	53⅝	53¾	— ¼
Dome Pete	2605	$24½	24⅜	24⅜	
D Bridge	2400	$22½	21¾	22½	+ ¾
Dofasco	9620	$24⅛	24	24⅛	— ⅜
Dom Store	3926	$18¾	18½	18½	
D Text A	2625	57½	7¼	7½	+ ¼
Domtar	4465	$19⅞	19½	19⅝	— ¼
Donlee M	200	350	350	350	—10
DRG Ltd A	800	5⅞¾	7¾	7¾	+ ¼
Du Pont	7600	$19¾	19½	19¾	+ ¼
Dylex Ltd	200	5⅝½	6½	6½	
Dylex A	3430	5⅝⅞	6½	6¾	+ ¼
Dynasty	2045	5⅝¾	8½	8⅝	+ ⅛
Bstn Can S	100	$11½	11½	11½	— ½
East Mal	1428	390	385	390	
East Sul A	1500	164	162	162	— 2
Econ Inv	300	512	11½	12	+1¼
Ego Mines	3600	66	62	66	+ 4
El-L Pin	310	380	380	380	
Electro A	z55	425	420	425	
Electro K	500	61	61	61	— 1
Elmco	3395	57	6⅞	7	+ ¼
Falcon C	4700	5⅝¼	5⅞	6¼	+ ¼
Falcon	1430	$31½	30	31½	+1¾
F Mar	1000	42	42	42	+ 1
Foodcrp L	3500	150	147	149	+ 2
Foodex S	300	220	220	220	+10
Ford Cnda	255	570	70	70	
Francana	150	$10¾	10¾	10¾	+ ¼
Frobex	1000	13	13	13	
Fruehauf	100	57	7	7	+ ⅜
Galf Ml Ira	400	55	490	5	
Gaz Metr	300	5⅝⅜	6⅝	6⅝	+ ¼
Gen Baker	400	340	340	340	+15
Gen Distrb	z2	57⅞	7⅞	7⅞	
GMC	445	$42¾	42⅛	42⅛	— ¼
Genstar L	175	517	17	17	
Gnstar L w	300	465	465	465	+10
Gesco Dis	100	315	315	315	+ 5
Gt Masct	700	54	54	54	— 2
Gibraltar	5820	5⅝⅛	485	5⅛	+27
Glendale	361	145	145	145	
G00dyear p	z6	$33½	33½	33½	
G Mckay A	100	475	475	475	—50
Gozlan	100	5⅝¼	6¼	6¼	+ ½
Graft G	120	$28¼	28¼	28¼	— ⅜
Granduc	400	130	128	130	+ 2
GL Nickl	2800	65	65	65	+ 7
GL Paper	956	519	18	19	+ ⅞
GL Pap w	200	350	350	350	
Gt West S	2100	5⅝¼	6⅛	6⅛	
Greyhnd C	500	41	41	41	+ 3
Greyhnd	667	5⅞⅛	16	16	— ½
GSW A	100	415	415	415	—172
GSW B	100	405	405	405	
Gulf Can	1229	$29⅞	29½	29⅝	
Gulfstrem	8500	23	22	23	+ ½
H to L					
Ham Tr	300	5⅝¼	10¼	10¼	— ⅛
Hand Chm	100	5⅝¼	6¼	6¼	+ ¼
Hardee	700	98	98	98	
Hard Crp A	750	55¼	5⅛	5⅛	+ ⅛
Hawker S	2690	55	495	5	+ 5
Hawker pr	2110	$56½	54¾	54¾	
Hayes D A	700	55⅛	5⅛	5⅛	— ⅛
Holinger A	200	$27½	27½	27½	+ 1
Home A	1655	$21⅜	21¼	21¼	+ ¼
Houston O	8500	128	125	128	+ 7
Hoden DH	800	5⅝	3½	5½	— ⅜
Hud Bay A	2250	$18¼	17½	18¼	+ ⅜
H Bay Co	1401	$17⅛	16¾	17⅛	+ ⅛
HB Oil Gas	1800	$23⅜	23¼	23⅜	+ ⅜
Hu-Pam	2000	24	24	24	+ 4
Huron Erl	535	$25½	25½	25½	
Husky Oil	3150	5⅝¼	15⅛	15¼	
Husky A pr	z10	$33	33	33	
Husky B pr	z50	$31	31	31	
Husky B w	1200	475	470	475	+20
Hydra Ex	2000	56	56	56	— 3
IAC	z180	$19⅛	19	19	
Imasco A	100	529½	29½	29½	— ¼
IOil A	15836	$25¾	25⅜	25⅜	— ¼
Ind Adhes	100	515½	15½	15½	+ ½
Inland Gas	3790	58	7¾	8	+ ¼
Inland G pr	500	$10¼	10¼	10¼	+ ⅛
Inter-City	400	445	445	445	+15
Intrmetco	8573	56	5¾	5⅞	+ ⅛
IBM	62	$208	207	207	— 1
Int Mogul	z25	250	250	250	
Inco A	4595	524	23¾	23¾	+ ¼
Inco B	1000	$23⅞	23⅞	23⅞	+ ¾
Int Obaska	6000	15	15	15	
Interpool	1220	$13⅜	13¾	13¾	+ ⅛
Intpr Pipe	5333	513	12¾	13	+ ¼
Int Pipe w	1800	177	170	175	
Ipsco	11350	516	15½	16	+ ⅜
Inter T	13500	12	10	11	+ 1
Inv Grp A	6600	5⅝¼	6⅛	6¼	— ⅛
Iron Bay T	100	485	485	485	—15
Irwin T A	250	245	240	245	+ 5
ITL Ind	1000	138	135	138	+ 8
IU Intl	11616	512	11¾	11⅞	+ ⅛
Ivaco A	200	$12¼	12¼	12¼	— ⅛
IWC Com	2000	161	160	161	+ 1
Jannock	700	56	6	6	— ¼
Jannock A	300	512⅜	12⅜	12⅜	— ⅛
Jannock B	1100	512	11¾	12	— ⅛
Jorex Ltd	5000	23	23	23	
Kaiser	44595	58⅞	8⅜	8¾	+ ½
Ksr w	55400	5⅝¼	5⅜	5⅞	+ ⅜
Kam Kotia	500	72	72	72	
Keps Tran	1570	260	257	260	+ 5
Keeprite B	210	5⅝½	6½	6½	
Kelly D A	500	56	5¾	5¾	— ¼
Kelsey H	100	5⅞⅜	7⅜	7⅜	+ ⅛
Kenting	z80	5⅝¾	5¾	5¾	
Kerr A A	1970	$12¼	12	12¼	+ ¼
K Anacon	7225	25	25	25	+ 2
Kilembe	500	75	75	75	—10
Koffler	362	365	365	365	+10
Koffler A p	300	5⅞⅜	7⅜	7⅜	— ¼
Koffler w	500	32	32	32	— 6
Labatt A	1670	$18¼	17¾	18¼	+ ½
Lacanex	700	130	130	130	
Laidlaw A	100	490	490	490	+10
Lakehead	z500	8	8	8	
LOnt Cem	800	355	350	350	+ 5
L Shore	300	360	360	360	—10
La Luz	225	$6¼	6¼	6¼	+ ⅜
Laurasia	8000	62	61	61	— 2
Lau Pin	1300	5⅞¾	7⅜	7½	
L J A	150	515	15	15	
Leigh Inst	1407	160	160	160	+ 5
Levy A pr	170	5⅝¾	5¾	5¾	
Liberian	z10	511	11	11	
Lincoln Tr	z40	513	13	13	
LL Lac	z25	166	166	166	
Living pr	z9	$34½	34½	34½	
Lob Co A	2000	57	7	7	+ ¼
Lob Co B	3601	57	6⅞	7	
Lob Ltd Ap	z50	515	15	15	
Lob Ltd Bp	1150	5⅛⅞	16⅞	16⅞	+ ⅞
Lob Inc	10	55⅞	5⅞	5⅞	
Lochiel	3200	102	100	102	+ 5
Loeb M	200	320	320	320	— 5
Lost River	9100	425	395	410	
M to O					
Mclan H A	9700	57¼	7	7	— ¼
M Cable	100	59	9	9	+ ½
MB Ltd	8499	$23½	23	23⅜	+ ⅜
Madeline	2700	255	251	251	— 8
Madsen	3100	59	56	56	— 3
Majst Wil	500	340	340	340	
Major H D	300	370	365	370	+ 5
Malartic	300	111	111	111	
Maritime	112	$16	16	16	+ ¼
Martim A p	150	5⅞¼	7¼	7¼	
Mar T 860	200	59¼	9¼	9¼	
Markboro	100	59¼	9¼	9¼	— ½
Markel P	300	265	235	235	—40
Martin	39300	31	29	31	+ 3
Mas P	17741	$15¾	15⅝	15¾	
Matchan	3000	13	13	13	— ½
Mattgmi	600	15½	15½	15½	
M Adam	15000	35	34	34	— 1
Mc Intyre	670	543	42¾	42¾	+ ½
MLn w	16960	17	2	2	—15
Melchers	z20	280	280	280	
Melton R E	600	230	230	230	+10
Mentor	1900	233	226	233	+ 3
MEPC	z40	58¼	8¼	8¼	
MEPC w	z40	205	205	205	
Mercantil	2057	$18¼	18⅛	18¼	+ ⅛
Mercn r	15695	164	156	160	+ 3
Merland B	5000	175	175	175	
Metro Uran	3000	10	10	10	— 1
Met Stores	z3	$12¼	12¼	12¼	
Mex LP pr	100	56½	6½	6½	+ ½
Microsyst	2009	305	290	305	+15
Micrsys w	502	135	135	135	
Midrim	2000	16	15	16	+ 3
Minda	15700	23	22	23	+ 1
Mindustrl	1078	5⅞⅜	5⅞	5⅞	— ⅜
Mindust r	6500	30	27	28	— 1
Moffat A	100	56⅞	6⅞	6⅞	
Mols A	11108	518	17¾	17⅞	+ ⅛
Molson B	z50	515⅞	15⅞	15⅞	
Mon Life	200	525¾	25¾	25¾	
Monenco	275	510¾	10⅝	10¾	+ ⅛
Moore	18707	545¼	44¼	45⅛	+ ¾
MTS I	11833	40	38	40	
Multi	14200	54	45	54	+ 8
Multi Acc	400	340	340	340	+15
Murphy	1100	55	5	5	
NaChrs I	6688	59¼	9	9	— ⅛
Nat Drug	200	55¼	5¼	5¼	+ ⅛
Nat Drug p	200	56⅜	6⅜	6⅜	— ¼
Nat Trust	1081	$17½	17⅜	17⅜	— ⅛
N B Cook	200	150	150	150	—10
NBU Mine	1300	261	255	261	+21
Neonex	100	165	165	165	+ 3
New Ath	1212	20	20	20	+ 1
NB Tel	z82	$13½	13½	13½	
New Cal	1200	14	14	14	
Newco Pin	100	57	7	7	— ¼
N Provid D	500	21½	21½	21½	+1½
N Senator	6700	13	12½	13	
N Yok Oil	z75	42	42	42	
Nor Acme	3500	12	12	12	+ 1
Noranda A	2893	$33⅜	33	33	— ⅜
Norbaska	z200	10	10	10	
Nordair L	100	260	260	260	
NC Oils	5350	440	430	435	+ 5
NCO pr	z10	$32	32	32	
Nor Ctl G	4100	510⅜	10¼	10¼	
Nor Elect	415	521½	21⅜	21½	+ ⅛
NB B w	14640	405	390	390	—15
Northgat	5200	450	430	440	—20
Northld	500	12½	12½	12½	
Nowsco W	200	5⅞¾	7¾	7¾	— ¼
NSI Mark	1500	98	98	98	
Nufort Res	2000	11	11	11	+ ½
Numac	10100	$12⅛	11½	11⅞	+ ½
NWst A	14300	58	7⅝	8	+ ⅛
Oakwood P	7000	95	92	95	+ 2
Ocdentl Pt	101	$13⅜	13⅛	13⅜	+ ⅜
Ocelot Ind	1200	5⅝¾	6⅜	6¾	+ ⅛
Oil Patch	200	225	225	225	+10
Orchan	1150	300	300	300	
OSP Ind	700	390	390	390	— 5
Osha A	20511	55⅞	5⅝	5⅞	
P to S					
Pac Coper	1000	62	62	62	+ 2
Pac Pete	3060	$18⅞	18⅛	18⅛	— ⅛
Paloma P	3677	133	125	130	+ 5
Pamour	1600	59	8⅞	8⅞	— ⅛
Pancana I	2500	84	84	84	
PanCdn P	1700	$11¼	11⅛	11⅛	— ⅜
Pan Centr	4600	167	160	167	
Pango Gld	500	100	100	100	—10
Pan Ocean	2550	$11	10¾	10¾	— ¼
Patino N V	758	$14½	14¼	14¼	+ ⅜
Peerless	250	350	350	350	
Pennant	5100	150	125	145	+30
P Dept S	6600	5⅞⅜	6⅞	7¼	— ¼
P Jewl	z2	450	450	450	
P Jewl A	202	55	5	5	— ½
Petrofina	z3	$20¼	20¼	20¼	
Peyto Oils	1200	430	430	430	
Phillips Cb	100	$11¼	11¼	11¼	
Pick Crow	4000	32	31	31	
Pine Point	1025	$30½	30¼	30⅜	— ⅛
Pint Eng C	100	5⅝¾	6¾	6¾	
Place G	z300	19	19	19	
Placer	500	$15½	15¼	15¼	+ ¼
Pominex	2500	53	52	52	— 2
Pow Corp	125	$10	10	10	+ ⅛
Pow C 5 pr	500	$10	10	10	
Prado Exp	1700	165	155	155	—10
Precemb	3700	125	123	125	— 1
Pre Cable	2100	58	8	8	+ ¼
Preston	2000	$11½	11⅜	11⅜	— ⅜
Price Co	1425	$14	13⅞	14	+ ⅜
Provigo	z1	5⅝¼	8¼	8¼	
Pure Silv	1300	315	310	310	
Pursldes	3110	120	120	120	— 5
QCI Ind A	900	184	180	180	+ 1
Qasar Pet	300	160	155	160	
Q Mattgmi	1000	40	40	40	
Que StURg	500	490	480	480	—15
Ranger	2285	$23¾	23	23⅛	— ⅜
Rnk Org A	1300	390	385	385	
Rdpath A	150	$20½	20½	20½	— ¼
Redstone	2000	20	20	20	+ 2
Reed Pap A	935	$22	21⅞	22	+ ⅛
Reed S A	46600	57	7	7	
Reeves	500	16	16	16	
Reichhold	1225	$23¼	22½	23	+ 1
Reich wt	400	$13¼	12½	13¼	+ ¾
Reitman	z2	59¾	9¾	9¾	
Reitman A	102	$10⅜	10⅜	10⅜	
Rembrant	2000	56¾	6¾	6¾	+ ⅛
Repub Res	2000	42	42	42	
Revn P	14980	109	100	102	— 5
Rio Algom	882	522	21½	22	+ ¼
Rioley Int	100	240	240	240	— 5
R Little	5200	255	250	250	+ 7
Roman	430	$11½	11¼	11¼	— ¼
Ronyx Cor	z200	80	80	80	
Rothman	1400	$11¾	11¾	11¾	+ ⅛
Rothm 2p	1429	$14⅛	14	14⅛	+ ⅛
Rothmn w	500	170	170	170	+ 5
Royal Bnk	4523	$30¼	30	30⅛	— ⅜
Roy B r	90866	43	43	43	
Royal Tr A	1180	$23½	22⅞	23½	+ ¾
Ryl T M	100	$10½	10½	10½	— 1
Russel A	1525	$12⅜	12½	12⅜	+ ¼
Sandwell	9200	5⅝¾	5¾	5¾	
Sayvette	z1	200	200	200	
Schneid	200	59	9	9	— ½
Schneid b p	850	5⅞¾	7

—John McKay photo

SWEATER-GRABBING opponent stopped Bill Harnett of Belmont on this play, but Harnett and mates avoided Mount Douglas tacklers often enough Wednesday to chalk up 16-10 victory in Greater Victoria High School Rugby League match at Mount Douglas pitch.

MURRAY'S TOE TRIPS DOCKERS IN SPECTRUM'S RUGBY RALLY

Ed Murray's precise kicking sparked a Spectrum rally and helped produce a 16-13 upset victory over visiting Esquimalt Dockers in one of two Greater Victoria High School Rugby League matches Wednesday afternoon.

In the other match, visiting Belmont Braves closed out their season with a 16-10 victory over last-place Mt. Douglas Mountainmen.

Dockers swept to a 13-6 lead at half time on tries by Ian McInnes and Jim Bergin, a penalty goal by Murray Allen and a conversion by Bergin.

Murray, who kicked all of Spectrum's points in the first half with a pair of penalty goals, added another two after the break for a 12-point match. Craig Budris scored the lone try for Spectrum in its final match of the season.

It was only the fourth loss of the season for Dockers, who have clinched second spot and the final playoff berth in the West Division, four points ahead of Spectrum.

Rick Cooney led Belmont with two tries while single tries were scored by Jim Buchanan and Ted Cuckovich.

Richard Hunt kicked two penalty goals and Joe Achadinha went over for a try to supply the Mt. Douglas points.

All four berths have been decided for the playoffs, which are scheduled to get underway April 14, but Oak Bay and St. Michael's University School still have to decide first place in the East Division.

St. Michael's returns from a tour of Great Britain next week and winds up the season with matches against Oak Bay, Mt. Douglas and Esquimalt. Oak Bay finishes up the season April 11 with a game against Victoria Titans at Royal Athletic Park.

The first-place finisher in the East meets Esquimalt in the opening round of the playoffs while the Eastern runner-up faces West-champion Claremont Spartans, who were scheduled to leave today on a 16-day tour of England and Wales.

EAST DIVISION

	P	W	L	T	F	A	Pts
Oak Bay	9	8	1	0	186	50	16
St. Michaels	8	7	1	0	159	48	14
Belmont	11	5	5	1	111	117	11
Mt. Douglas	10	1	9	0	65	249	2

WEST DIVISION

	P	W	L	T	F	A	Pts
Claremont	12	9	3	0	223	75	18
Esquimalt	11	7	4	0	184	149	14
Vic High	11	5	5	1	94	139	11
Spectrum	12	5	7	0	145	189	10
x-Parkland	12	0	12	0	3	154	0

x-dropped into "B" league, forfeiting all points.

Next match: April 7—Oak Bay at St. Michaels.

SPARTANS START TOUR

Claremont Spartans, who finished atop the West Division in the Greater Victoria High School Rugby League, were scheduled to leave today on a 16-day tour of England and Wales.

Spartans play their first of five tour matches Monday at Bletchley against an under-19 county side from North Buckinghamshire. They then face under-19 sides at Burnham and Bridgewater in southwest England before travelling to Wales and finishing up with matches against a high School team from Neath and a county side from Aberystwyth.

Baseball Bell Tolling

By The Canadian Press

The bell is beginning to toll for some well-known players as baseball's major league teams get ready to trim their rosters to the opening-day limit of 25 players.

Exhibition standings

AMERICAN LEAGUE

	W	L	Pct
California	10	4	.714
Texas	11	9	.550
Chicago	11	10	.524
Oakland	4	4	.500
Kansas City	9	9	.500
Baltimore	8	8	.500
New York	10	11	.476
Minnesota	9	11	.450
Milwaukee	5	8	.385
Cleveland	3	5	.375
Boston	7	12	.368
Detroit	7	13	.350

NATIONAL LEAGUE

	W	L	Pct
Los Angeles	13	4	.765
San Francisco	8	3	.727
Montreal	13	5	.722
Philadelphia	11	5	.688
Cincinnati	13	6	.684
Pittsburgh	10	11	.476
Houston	8	11	.421
San Diego	4	6	.400
St. Louis	7	11	.389
Atlanta	6	11	.353
New York	6	11	.353
Chicago	3	10	.231

Veteran infielder Ron Hunt and pitcher Juan Pizarro got their walking papers Wednesday. Pitcher Mel Stottlemyre and outfielder-designated hitter Tony Oliva may be the next big-name players to go.

St. Louis Cardinals placed Hunt on waivers to give him his unconditional release. Hunt, 34, broke into the majors with New York Mets in 1963 and was one of the first stars of the expansion club, batting .303 in 1964.

After stints with Los Angeles Dodgers, San Francisco Giants and Montreal Expos, Hunt was traded to the Cardinals last September, batting .174 in 12 games.

Pizarro was sent to Pittsburgh Pirates' minor league camp along with pitcher John Morlan, who made 39 relief appearances for the Pirates last season.

The 38-year-old left-hander had his best year in 1964 when he had a 19-9 record with Chicago White Sox. He has pitched in 488 games in the majors.

Stottlemyre, the former New York Yankee ace pitcher, hurt his shoulder last year, missing most of the season. Wednesday, he tried throwing again, but without much success.

"Will you be ready for opening day?" Stottlemyre was asked.

"Yeah," he dejectedly answered, "but for what?."

Yankee manager Bill Virdon is expected to make a decision on Stottlemyre next week. He is the last survivor of the 1964 club that won New York's last American League pennant.

At Orlando, Fla., president Calvin Griffith of Minnesota Twins said a decision will be made Friday on the status of Oliva, who can't run because of a bad right knee. Oliva underwent surgery on the knee last fall.

Griffith hinted that the decision on Oliva will involve whether to place him on the disabled list, release him outright or give him time to improve.

Oliva served as the club's designated hitter last year, batting .285. Complicating the picture is 1974 American League batting champion Rod Carew's defensive problems at second base. Griffith indicated he could replace Oliva as designated hitter.

WEDNESDAY'S SCORES

Pittsburgh 4, St. Louis 0.
Montreal 4, Houston 3.
Los Angeles 10, Cincinnati 9.
Kansas City 5, Detroit 1.
Boston 3, Detroit 2.
Baltimore 8, Chicago (AL) 5.
Philadelphia 3, Minnesota 1.
New York (NL) 5, New York (AL) 2.
Texas 3, Atlanta 2.
San Francisco 4, Milwaukee 0.

Seniors' champions (left to right) Moore, Purdy, Parr and Edmonds

Final Game Decides Title

It went right down to the eighth end of the final game but Gordie Moore of the host club finally pulled ahead to capture the Calona Cup and the B.C. seniors' (over-60) curling championship Wednesday afternoon at the Victoria Curling Club.

Moore's rink of vice-skip Bill Purdy, second Jack Parr and lead Bert Reynolds went through the eight-rink, round-robin competition in undefeated fashion, finishing up with a 10-8 victory over Fred Harris of Kelowna in the final draw.

Harris also went unbeaten through the first seix rounds of the competition among the four zone winners in the Pacific Coast Curling Association and another four from the B.C. Curling Association.

The eighth-end turning point came when Harris missed and Moore made a free draw for three to take a 9-6 lead.

Harris managed to get two back in the ninth but on the 10th he rubbed off a front rock and Moore didn't have to throw his final stone.

Moore has now won three provincial crowns, including two in the over-50 bracket. For Harris, however, it meant a second straight runner-up position. He finished second to George Lunn of Nanaimo last year in Penticton.

Joe Hadfield's Chilliwack rink finished third with a 5-2 record. Jim Burrows of Fruitvale was fourth at 4-3 and Al Lunn of Prince George won his final three matches to take fifth spot with a 3-4 record.

Tigers Finish Second

The playoff order in both Eastern and Western Divisions has been finalized and only the loose ends need tying in the Western Canada Hockey League.

For Victoria Cougar centre Mel Bridgman, a chore undone includes the wrapping up of the league scoring championship.

Bridgman has 152 points as Cougars wind up regular-season play tonight at Memorial Arena against Lethbridge Broncos. Bridgman holds an 11-point lead over Broncos' Bryan Trottier as the league's two top centres square off.

Trottier, however, has one more game to play than Bridgman. Lethbridge winds up its season Friday in New Westminster.

Tonight will be awards night at the Arena with Victoria's top performers being singled out at intermission.

Cougars open their best-of-seven Western semi-final series against Kamloops Chiefs on Saturday. Second game will be played Sunday in Kamloops and teams return to Victoria for the third on Tuesday.

Tickets for the playoffs were to go on sale at Memorial Arena today and season-ticket holders have until 5 p.m. Saturday to pick up their preferred seats.

Tonight's game was originally scheduled for Saturday but moved ahead to allow teams to move into playoffs at the weekend.

The league's final playoff positions were determined Wednesday when Medicine Hat Tigers defeated New Westminster Bruins 6-2. That wrapped up second place in the West for Medicine Hat and assured the Bruins of third.

The Bruins and Tigers will open their semi-final series Sunday in Medicine Hat.

Bryan Maxwell, Morris Lukowich, Greg Vaydik, Greg Carroll, Jim Bertram and Don Murdoch, with his 82nd of the season, scored for Tigers. Fred Berry and Kelly Secord replied for the Bruins.

WESTERN DIVISION

	P	W	L	T	F	A	Pts.
VICTORIA	69	46	18	5	407	256	97
Medicine Hat	69	40	21	8	380	286	88
New West.	69	37	21	11	313	252	85
Kamloops	69	37	24	8	324	279	82
Edmonton	68	33	28	7	332	308	73
Calgary	70	11	51	8	236	399	30

EASTERN DIVISION

	P	W	L	T	F	A	Pts.
Saskatoon	69	37	22	10	337	243	84
Lethbridge	68	27	31	10	293	300	64
Regina	70	29	36	5	260	288	63
Brandon	68	24	33	11	266	308	59
Winnipeg	69	22	35	12	260	362	56
Flin Flon	70	19	42	9	262	389	47

Next games: Tonight—Lethbridge at Victoria; Medicine Hat at Kamloops; Edmonton at Brandon.

Canadiens' Coach Not Worried Yet

By The Canadian Press

Captain Peter Mahovlich says Montreal Canadiens are in a "little slump" but his coach isn't about to push the panic button.

The Canadiens saw their winless streak extended to four games Wednesday night when they lost 6-4 in a National Hockey League game at Pittsburgh. It was Montreal's first loss to the Penguins since Christmas, 1971.

"Yes, we've been in a little slump," said Mahovlich. "We'll just have to regroup."

But coach Scotty Bowman wasn't worried about the tailspin, all of which has taken place in a five-day period.

"These things just happen," he said. "That means we've lost six of the 36 road games we've played this season. So what? You can hardly beat that kind of record."

The slump, which began when the Maple Leafs handed the Canadiens their first road defeat in 24 games Saturday night at Toronto, is threatening Montreal's playoff position.

After batting Buffalo Sabres for the NHL's over-all points lead for most of the season, the Canadiens found themselves in a second-place tie with Philadelphia Flyers after Wednesday's games.

The Flyers beat California Golden Seals 6-2 and the Sabres lost to Chicago Black Hawks 5-1 Wednesday night.

In other games, St. Louis Blues beat Boston Bruins 3-1, Minnesota North Stars topped New York Rangers 4-2, Atlanta Flames defeated Detroit Red Wings 5-3, Los Angeles Kings whipped Washington Capitals 5-1 and Toronto Maple Leafs tied Kansas City Scouts 2-2.

Although the Sabres and Flyers have their division titles clinched and the Canadiens lead their division by five points, the over-all league points standings is important under this year's Stanley Cup playoff format.

The team with the most points gets the odd game in each series, regardless of its individual standing, meaning the team that finishes on top overall is assured of an extra game in each series it plays. Buffalo has 107 points, Philadelphia and Montreal 104 each.

Former Seal Reggie Leach scored three times for the Flyers at Oakland and teammate Bobby Clarke added four assists, giving him a career high 107 points for the season.

The Sabres outshot the Hawks 34-21, but couldn't score on Chicago goalie Tony Esposito until Fred Stanfield got a goal early in the third period. Keith Magnuson, Cliff Koroll, Dick Redmond, John Marks and Stan Mikita scored for Chicago.

The Chicago and St. Louis wins tightened the first-place race in the Smythe Division. The Black Hawks, who have 78 points, took over first place from the idle Vancouver Canucks, who have 77. St. Louis is third with 76.

Floyd Thomson scored one goal himself and set up another for the Blues, who extended their unbeaten streak at home to 10 games.

The Rangers missed an opportunity to strengthen their hold on second place in the Patrick Division when they lost to the weak North Stars. The Rangers lead the idle New York Islanders by a point.

Tim Ecclestone scored with less than six minutes to play to break a 3-3 tie and keep the Flames' playoff hopes alive. The win moved Atlanta to within five points of New York Islanders, who occupy the final playoff spot in the Patrick Division.

Mike Corrigan and Bob Berry scored two goals each for the Kings, who moved to within five points of the Canadiens.

A 35-foot shot by Robin Burns went through the leg pads of Toronto goalie Gord McRae with less than seven minutes to play to give the Scouts their tie.

BISON COACH WINS AWARD

LONDON, Ont. (CP) — For the second consecutive year, the National Association of Basketball Coaches of Canada has named Don Hunter, coach of the University of Manitoba Bisons, the Canadian college basketball coach of the year.

The Bisons were runners-up to the University of Waterloo Warriors in the Canadian intercollegiate championships three weeks ago.

Objection Over Contract, Marlboro Sits Out Playoff

BRANTFORD, Ont. (CP) — The agent for John Tonelli, a centre with Toronto Marlboros of the Ontario Major Junior Hockey League, said Wenesday the player missed a playoff game because the agent wants the Marlboros to revise Tonelli's contract so that he can accept a professional contract when the season ends.

Tonelli's contract states he is Marlboro property until one year after the end of his eligibility as a junior player.

"We've repudiated the contract because he was signed under age (of majority) and under duress," agent Gus Badali said.

He and Tonelli's father, Alex, attended the playoff game Wednesday against Kingston Canadians, which Toronto won 5-1.

Badali said Frank Bonello, Marlboro general manager, broke a promise to Tonelli and his parents to tear up the contract if it stood in Tonelli's way to turn professional.

Jim Smith, general manager of Houston Aeros of the World Hockey Association, recently said the club has talked to Tonelli and that Badali initiated talks.

Bonello said he made no promise to tear up Tonelli's contract.

"If there was any special request we would have put it into the contract," he said.

He added that he has no intention of tearing up or revising Tonelli's contract.

Overall Honor, Bonus Targets Still in Sight

By The Canadian Press

Let the others scramble around in search of second-place finishes or wild-card playoff berths. Boston Celtics and Washington Bullets are playing for higher stakes.

"We're a half game behind Boston in the win column now," Washington coach K.C. Jones said Wednesday night after the Bullets dropped a 94-91 decision to Buffalo Braves. "But we're still in good shape.

"We play once more in Boston and they think they can do it to us and take the best overall record. Strangely enough we have the same idea."

The Bullets and the Celtics have long since wrapped up first place in their respective divisions and are now trying to post the best record in the league.

Whichever team finishes with the best mark gets the home court advantage in the playoffs and lots of bonus money — $40,000 for topping the league and another $40,000 for leading the conference.

"I think we have a tougher schedule than they do from here on in," said Boston coach Tom Heinsohn. "We'll worry about playing them when we get to them."

Boston is 56-21 with five games left. Washington is 55-21 with six games left. They meet April 4 in Boston.

In Wednesday's other NBA games, Detroit Pistons beat Portland Trail Blazers 110-107, New York Knicks beat Philadelphia '76ers 128-98 and Seattle SuperSonics defeated Los Angeles Lakers 110-89.

In American Basketball Association games, Kentucky Colonels edged New York Nets 103-102, the Spirits of St. Louis whipped Virginia Squires 116-99, San Antonio Spurs topped Memphis Sounds 133-122, Denver Nuggets defeated Utah Stars 121-109 and Indiana Pacers dropped San Diego Conquistadors 121-111 in overtime.

Newfie Players Beaten by Snow

OTTAWA (CP) — Top seeds in the national open badminton championships survived the first round of play Wednesday with the big losers the provincial team from Newfoundland.

While only Harold Earle of St. John's made the competitions, and defeated Chris Ibbitt of Winnipeg, the remainder of the Newfoundland entry was snowbound in St. John's.

As a result, all of them lost their matches by default, and their chances of taking home national championships.

Only men's and women's singles first-round matches were played Wednesday with men's and women's doubles and mixed doubles to start today.

In order of their national rankings and tournament seedings, Jamie McKee of Toronto defeated Arno Springer of Calgary, Bruce Rollick of Vancouver defeated Jan Novotny of Edmonton, Wayne Macdonnell of Vancouver won over Mike Stewart of Halifax, Don Smith of Calgary defeated Jean-Claude Laprise of Quebec City, Vic Conley of Vancouver beat Serge Parent of Quebec City, Mike Epstein of Vancouver won over Bruce Rawding of Kentville, N.S., Archie Chawla of Winnipeg beat Geoff Harris of Cumberland, B.C., and Greg Carter of Winnipeg won by default over Ben Munden of St. John's.

Among the top women seeds, Jane Youngberg of Vancouver defeated Alice Woodhams of Toronto while Lesley Harris of Montreal defeated Mimi Nilsson of Vancouver and Sally Dakin of Toronto won over Pat Atkinson of Richmond, B.C.

SOCCER CLINIC RUN BY PROVINCIAL COACHES
Monday, March 31st — Friday, April 4th
10:00-12:00, 2:00-4:00
Central Junior Sec. School
1280 Fort Street
Registration Saturday, March 29th, 10:00-12:00 Central Jr. Sec. School. Ages 11 and up. Fee $5.00 (payable to Lower Island Treasurer).

COUGAR Hockey

Rick Peter
Winger
Tonight 8 p.m.
Memorial Arena
Event No. 35
VICTORIA COUGARS
take on
LETHBRIDGE
Adults $3.00, Youths and Senior Citizens $1.75
Children Under 12 $1.25

SPORTS MENU

TONIGHT

HOCKEY

8 p.m. — Western Canada League, Victoria Cougars vs. Lethbridge Broncos, Memorial Arena.

FRIDAY

SOCCER

9 a.m. — Start of 13th annual all-native Totem tournament, Lambrick Park.

SATURDAY

SPEED SKATING

9 a.m. — Start of two-day Canadian indoor championships, events end at 6 p.m., Memorial Arena.

SOCCER

9 a.m. — Continuation of all-native Totem tournament, Lambrick Park.

RUGBY

1 p.m.—Victoria Union, second division, Cowichan vs. UVic Saxons, Duncan; UVic Norsemen vs. James Bay Athletic Association, UVic; Agrarians vs. Oak Bay, Sancha Park; Velox vs. Royal Roads, Lambrick Park; CFB Esquimalt vs. Castaways, Colville Road Park.

1 p.m. — Victoria Union, third division, UVic Jutes vs. Velox, UVic.

2:30 p.m. — Victoria Union, first division, Castaways vs. James Bay Athletic Association, Carnarvon Park.

WEATHER
Tonight: Clear, Cool
Friday: A Few Clouds

Victoria Times

tv week inside today

91st YEAR, No. 242 VITORIA, B.C., THURSDAY, MARCH 27, 1975 15 CENTS DAILY, 30 CENTS SATURDAY

Cross Lines Or Resign, Says Region

The Capital Region Board Wednesday called for the resignation of its members who have not been attending meetings because of their refusal to cross the CUPE picket line set up outside the Yates Street office.

The regional directors voted to call for the resignations because "duties to the electorate transcend responsibilities to a union," board chairman Jim Campbell said today.

The resolution affects mainly two directors — Saanich Ald. Fred Severson and Metchosin director Ken Rainey, who have both been honoring the Canadian Union of Public Employees picket line set up when the employees were locked out about six weeks ago.

Severson, a Victoria fireman and a member of the firefighters' union, has also been absent from Saanich council meetings for the same reason.

Severson said today it "could mean my job" if he crossed the picket lines without a permit.

"This job here (as a fireman) is my bread and butter and I hope the regional directors would have patience and try to understand my position," Severson said.

"I'm a little disappointed in them." He said other Saanich council members have been understanding of the situation he is in.

Severson has applied to CUPE for a permit to pass through the picket lines twice since the lockout began and both requests were denied, he said.

He made the application for a permit through the Saanich CUPE local and it was apparently denied because Severson voted to lock out the Saanich employees and because he hasn't come out publicly in support of the employees.

He said today he wasn't "overly happy" with the lockout but had voted for it because it was obvious it was going to pass through council.

"I said at first that I could only support the lockout after reasonable negotiations had been carried out. I'm not sure if that was done at the first, but now I think we've been fair in our offers," he said.

Severson made his second application for a CUPE pass when he learned that several Esquimalt aldermen and fellow Saanich Ald. Sandy Noel had been issued passes. His application was again rejected.

"I think it's a bit of discrimination. Am I to be penalized because I'm a union man?"

Severson said that though he does belong to a union, he still has to act for the public during the labor dispute and has to make his own decisions.

"I won't prostitute myself."

Rainey was not available for comment today.

Saanich Ald. Noel is a retired member of the International Brotherhood of Electrical Workers' union and is receiving a union pension which he paid into for 30 years.

He said today he was not sure if crossing a picket line without a pass would jeopardize his pension but "I'm not going to prejudice it by trying."

He said he was challenged by pickets at the regional office near the beginning of the lockout.

"There was a problem with a couple of Saanich employees who were off sick prior to the lockout. There was some discussion of whether they would be penalized and I was asked if I would look into it," he said.

Noel said he was then issued a pass with the only requirement being that he would not perform work normally done by CUPE members.

Noel was absent from Saan-

See REGIONAL Page 2

MUSICAL RIDE BACKS KING ON NEW $50

OTTAWA (CP) — The Bank of Canada announced today it will begin issuing new $50 notes Monday.

The new bills have a portrait of former prime minister Mackenzie King on one side and a scene from the RCMP musical ride on the other.

"As there has been some counterfeiting of the outstanding $50 notes, it is desirable that they be replaced by the new series as soon as possible," the central bank said in a statement.

"Banks are therefore being asked not to re-issue $50 notes of the 1954 series but to withdraw them from circulation regardless of their condition."

The new $50 notes are similar in design to the new $20, $10, $5 and $1 notes in circulation now.

Trucking Takeover Suspected

By IAIN HUNTER
Times Ottawa Bureau

OTTAWA — A B.C. member of Parliament charged Wednesday that an American subsidiary transport firm operating in Canada is trying to buy up major trucking companies in his province to set up a monopoly.

Ron Huntington (PC—Capilano) said in the Commons that he has seen reports that Direct Winters Transport Ltd., of Toronto, has purchased Chapman Transport Ltd., a wholly-owned subsidiary of Canadian National Railways.

He asked Transport Minister Jean Marchand if he had approved the sale or whether it was approved under the Foreign Investment Review Act which allows the takeover of Canadian companies by foreign firms only if the transaction is judged to be of significant benefit to Canada.

The minister said he would be surprised if CN had sold one of its subsidiaries.

Huntington said that Direct Winters, a subsidiary of Fuqua Industries Inc. of Atlanta, Ga., has already bought Miller Brown Ltd. "and has approached other provincial carriers in the province of British Columbia in an attempt to create a monopoly of provincial interior carriers."

Outside the House the Capilano MP said he has heard that Direct Winters is doing research on other provincial carriers such as Public Freightways Ltd. and Alltrans Ltd.

Huntington said that the American company is moving in to buy up the companies losing money so as to get into a monopoly position. At that stage, the MP said, Direct Winters will be able to exert pressure on the provincial commission to allow rate increases for its own benefit.

Hughes Fraud Charge

WASHINGTON (UPI) — The U.S. Securities and Exchange Commission today charged Howard Hughes with a $15 million securities fraud in the 1968 acquisition of Air West Inc.

The SEC said the suit filed in the U.S. district court in San Francisco asks that Hughes, seven other individuals and three Hughes corporations "disgorge" $15 million for the alleged illegal manipulation.

The commission alleged that Hughes offered to pay stockholders of Air West, a west coast airline, $22 per share in order to gain a controlling interest.

Air West shareholders eventually received $8.75 for stock purchased by Hughes, the SEC said.

ONLY 65% TURN OUT

Narrow Majority Backs PSAC Pact

Times News Services

OTTAWA — Federal blue collar workers have ratified a tentative contract agreement by a slim 54 per cent majority, the Public Service Alliance of Canada, said today.

The vote was 4,927 for, 4,171 against.

The ratification of the settlement worked out last week means a threat of renewal of widespread selective strikes is over.

Claude Edwards, PSAC president, said only 65 per cent of union members eligible to vote did.

In announcing ratification, Edwards said the close vote was "an indication of the amount of dissatisfaction with the collective agreement."

"Even though the contract has been ratified, I feel very strongly the wage issue has not been resolved," PSAC vice-president Bill Doherty added.

The tentative agreement will provide the 18,600 members of the general labor and trades group with pay raises totalling 29.25 per cent over 26 months. Average hourly wage now is $4.42.

Edwards said he had written today to Treasury Board President Jean Chretien advising him of the ratification and asking that a survey of pay rates to persons in comparable jobs in the private sector be started immediately.

The survey was one matter agreed upon in negotiations and had been a major stumbling block to a settlement. Union members, especially tradesmen, have said they are being paid far less than workers in comparable private sector work.

Edwards said the union was asking that the survey be done without delay and that a four-man committee, including two alliance and two government representatives, get to work so the material collected may be used at the next round of talks.

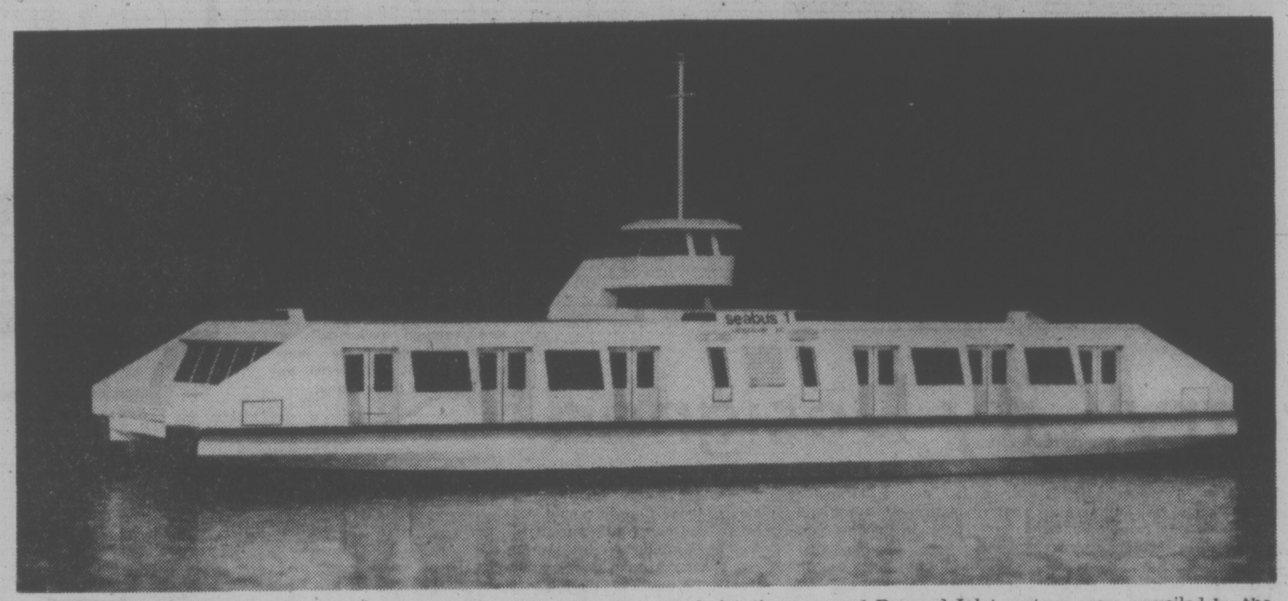

VICTORIA-DESIGNED breakthrough in marine engineering will be made with this double-ended catamaran ferry. Plans and models of the new ferry, designed by Case Existological Laboratories Ltd., for the proposed Burrard Inlet system, were unveiled by the provincial government today. The new system is expected to be operating by 1976. (See story on page 2.)

Gasoline, Fuel Oil Up 2 Cents

Retail prices of petroleum products will go up next week, with gasoline and furnace oil rising 2 cents a gallon and other products ranging from kerosene to diesel fuel increasing between 3 cents and 3.25 cents a gallon.

The increases follow a decision by the British Columbia Petroleum Commission to permit a 2 cents a gallon increase in the wholesale price of gasoline and heating oil effective Tuesday.

The commission removed price guidelines for diesel and other fuels effective the same day.

Victoria service station dealers and fuel oil suppliers said they will pass the price increases along at the retail level.

This would push the standard price of gasoline to 61.9 cents regular from 59.9 cents. Heating oil would go to 37.5 cents from 35.5 cents.

Prices vary slightly between companies and some service stations charge higher or lower amounts.

Oil companies said they are prevented by federal law from announcing in advance what their price intentions are. However, company spokesmen said price increases could be expected next week.

In other provinces, Shell Canada Ltd. and Gulf Oil Canada Ltd. increased gasoline wholesale prices by 1.9 cents a gallon while Imperial Oil and Texaco raised their prices by 2.2 cents per gallon.

Most oil companies are expected to increase their B.C. prices by the full 2 cents a gallon wholesale effective Tuesday, giving high B.C. costs of labor and transportation as a major factor in the increases.

The commission said it would remove all wholesale price guidelines on other petroleum products like kerosenes, diesel, aviation fuel and asphalt. (Heavy bunker fuels have never been covered by the guidelines.)

Opposition to Thieu Unites as Cities Fall

SAIGON (AP) — An opposition group including former premier Nguyen Cao Ky formed a committee today to ask President Nguyen Van Thieu to turn over full powers as the Communist-led offensive drive east and south along the central coast, sweeping up another district capital.

The formation of the committee followed the arrest earlier in the day of seven politicians affiliated with Ky's group who were accused of plotting to overthrow the government. But Ky denied he was planning a coup.

In Da Nang, the big U.S. airlift of refugees entered its second day with thousands of panicky civilians scrambling and fighting to board overloaded planes to escape the beleaguered city, the second largest in South Vietnam and the government's last remaining bastion on the northern coast.

Vietnamese military police fired automatic weapons over the heads of crowds without proper credentials massing at Da Nang airport hoping to filter through a traffic-choked highway and over rolls of barbed wire.

In Saigon, an opposition leader announced formation of the Action Committee for National Salvation after two

See THIEU Page 2

Most Active Stocks

VANCOUVER (CP)—Prices were up today in light trading on the Vancouver Stock Exchange. Volume Was 1,151,011 shares.

Most active issue on the industrials board was Canterra, unchanged at .28 on a turnover of 26,500 shares. Newmark rose .05 to $1.30 on 5,000. Block Bros. was up .15 at $3.25 on 3,500. Fidelity Trust rights was unchanged at .10 on 3,200. Webb and Knapp was unchanged at .45 and Dolman Industries was up one-eighth of a cent at .07½.

In the mines, Grandora rose .01 to .31 on 69,100 shares. Dalton rose .06 to .27 on 46,000. Anglo-Bomarc rose .01 to .94 on 44,500. Colt warrants B were up .01 at .15 on 38,500. Sabina was up .07 at $1.55 and Canwest was up .02 at .20.

Seneca Developments led trading in the oils and was unchanged at .92 on 23,000. Charleston was up .03 at .41 on 22,000. Rand A rose .05 at .75 on 10,000. Payette was up .02 at .10 on 7,000. Galveston was unchanged at $1.40 and Tacoma Resources was up .01 at .15.

WORDPLAY

Send your own WORDPLAY, care of this newspaper.

BAY AREA BLAST

SAN FRANCISCO (UPI) — A series of explosions occurred within hours of each other early today in the San Francisco Bay area, damaging a building housing the FBI office in Berkeley and wrecking a power substation in San Jose.

The substation blast cut off electricity to 35,000 persons but there were no injuries in either incident.

The blast in the 11th floor women's restroom of the office building in Berkeley came after a woman phoned a San Francisco newspaper and a radio station, warning that an explosion would take place. The FBI office is located on the 10th floor.

The building was rocked by the blast only minutes after police and FBI agents, who went to the building following the woman's call, had left.

The San Francisco Chronicle said the caller told the newspaper to pick up a letter left at a street corner. The message said the Berkeley explosion was the work of the "red guerrilla family" and was taken in "solidarity with the Symbionese Liberation Army and all comrades under attack from the political police of the Amerikan capitalistic state."

NEWS BRIEFS

$2.60 Basic Pay

OTTAWA (CP) — The federal minimum wage will be raised to $2.60 an hour June 1 from the current rate of $2.20, Labor Minister John Munro announced Wednesday.

He said the increase, affecting about 500,000 workers under federal jurisdiction, will put the federal minimum wage above any yet adopted by the provinces. B.C.'s minimum is $2.50.

Longshoremen Back

VANCOUVER (CP) — British Columbia's 4,000 longshoremen reported to work this morning, grumbling about Parliament's back-to-work legislation which brought them back after 26 days off the job at 11 West Coast ports.

In Victoria, the 120 longshoremen reported for work this morning, but there was no work for them to do. A union spokesman said there are no ships in port and he did not know when there would be any.

Record U.S. Surplus

WASHINGTON (UPI) — The United States posted a record $917 million trade surplus in February because of the deepest reduction in oil imports since the Arab embargo of 1973, the commerce department said today. Oil imports last month were valued at $1.8 billion, sharply lower than the $3.3 billion imported in January.

B.C. AUTHORIZED 39 WIRETAPS

Thirty-nine applications were made and authorized for provincial prosecutors to wiretap or intercept private communications last year.

B.C.'s first annual report under the federal Protection of Privacy Act, covering July 1 to the end of the year, was tabled in the legislature Wednesday.

The report shows 34 people were arrested as the result of wiretaps or similar operations but only six criminal proceedings have been launched and no convictions.

The legislation, which is designed to protect the rights of citizens affected by wiretaps, requires each province to submit a report on the authorizations granted provincial prosecutors. The report does not cover interception authorizations granted federal prosecutors for offences within their jurisdiction.

The average period of wiretap authorizations was 28.8 days but 10 were for more than 30 days and one was for more than 60 days.

In 32 instances, the wiretap involved telecommunications, six involved microphones and 11 were classified as "other."

Interns on Job For Now . . .

Interns at Victoria's two general hospitals went back to work Wednesday night, temporarily ending a 10-day strike for higher wages and improved working conditions.

The three interns and the lone resident doctors at Royal Jubilee Hospital reported for work at 10 p.m. for their usual shift and the other 10 interns were on the job at 8 o'clock this morning.

At Victoria General, where there are eight interns, those scheduled to work at 10 Wednesday night went to work and the balance today.

The strike ended after the Professional Association of Residents and Interns (PARI) voted 80 per cent earlier Wednesday night to accept proposals of Health Minister Dennis Cocke made the day before.

The salary dispute with the B.C. Health Association, which bargains for hospitals, will go to non-binding arbitration with the arbitrator likely to be UBC economist Dr. Noel Hall. PARI officials stated they were dissatisfied with the non-binding aspect of the arbitration and indicated the strike would be resumed if the award was not satisfactory.

And Cocke will appoint a study group to look into the "human aspects" of intern working conditions.

PARI began an escalating walkout at B.C.'s seven teaching hospitals 11 days ago which eventually involved almost all of the 315 residents and interns taking postgraduate training in hospitals.

The interns want wage parity with their Ontario counterparts who earn between $12,250 and $16,750 a year. Interns in B.C. now receive between $8,000 and $12,000.

NO TIMES GOOD FRIDAY

The Times will not publish Friday because of the Good Friday holiday. Normal publication will resume with the editions of Saturday, March 29.

TV Week which usually appears with Friday's paper is carried in today's editions. Owing to the nature of the holiday, church news and schedules of special services appear on Pages 26 and 27.

Alberta Gives Lougheed Massive Mandate

Times News Services

EDMONTON — Premier Peter Lougheed's Progressive Conservatives, who had called on residents to "vote for Alberta," received an overwhelming mandate in Wednesdays' provincial election.

They captured all but six of the 75 legislature seats, almost eliminating the once-mighty Social Credit Party that had ruled Alberta for 36 years until 1971.

Final standing saw the Socreds down to four members from 25, a lone New Democrat as before and one Independent Socred making up a scant opposition.

Two of the opposition leaders—Werner Schmidt of Social Credit and Nick Taylor of the Liberals—were defeated.

Grant Notley, leader of the New Democratic Party, barely managed a victory.

Notley, who edged his Conservative opponent in a two-way race in Spirit River-Fairview, was a dominant figure in the last legislature although he was his party's only representative.

He always had at least one question in the daily question period and was an outspoken opponent of the financial arrangements for the Syncrude oil-sands project in Northeastern Alberta.

The 36-year-old self-described NDP career politican had hoped the NDP would form the official opposition in the next legislature, but that honor will still fall to Social Credit.

He often described his last term in the legislature as "being like a lonely, little petunia in a big onion patch."

It was a re-election victory beyond the wildest dreams of many Conservative candidates.

Lougheed had said he would consider a one-seat gain to 50 a strong mandate to negotiate higher oil prices at a national energy conference in Ottawa April 10.

Instead, he gained 20 seats, all of them from Social Credit. He said he would be at his desk today pondering the makeup of his new cabinet. He has all except two members of his old cabinet to choose among, the missing two had not sought re-election.

Lougheed, who said he will not put any cabinet minister back in the same portfolio, told reporters he wants to have his new cabinet named by next week and sworn in be-

See LOUGHEED Page 2

victoria times
tv week
March 28 to April 4

"It's the Easter Beagle, Charlie Brown!"

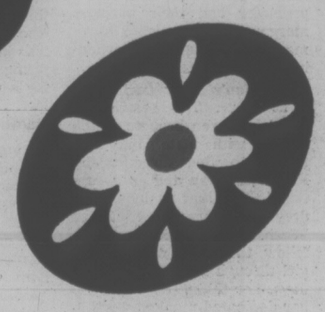

PEANUTS—Cartoon Special: Linus insists that an Easter beagle will magically appear to hand out candy on Easter morning. But, with fresh memories of their futile vigil for the Great Pumpkin, the children are making their own novel preparations, including boiling eggs without the shells. 6 p.m. Channel 12, Sunday, March 30.

SATURDAY, MARCH 29

8 A.M.
2—French Program
4—Devlin
5—Land of the Lost
6—McGowan and Company
7—Jeannie
8—McGowan and Company
11—Across theFence
12—Frisky Frolics

8:30 A.M.
2—French Program
4—Lassie's Rescue Rangers
5—Sigmund
6—Circle Square
7—Pebbles
8—Circle Square
11—Lifestyle
12—Superman

9 A.M.
2—French Program
4—Super Friends
5—Pink Panther
6—Wrestling
7—Scooby-Doo
8—Red Fisher
11—Idea Thing
12—Scooby-Doo

9:30 A.M.
2—French Program
4—Super Friends
5—Star Trek — Cartoon
8—Wrestling continued
7—Shazam!
8—Waterville Gang
11—Wally's Workshop
12—Shazam!

10 A.M.
2—French Program
4—These Are the Days
5—Jetsons
6—Golden Years
7—Dinosaur Valley
8—Story Theatre
11—Outdoors
12—Flintstones Comedy Hour

10:30 A.M.
2—French Program
4—American Bandstand
5—Survival
6—Outdoor Sportsman
7—Hudson Brothers
8—Hudson Brothers
11—Bobby Goldsboro
12—Comedy Hour continued

11 A.M.
2—French Program
4—American Bandstand continued
5—Basketball: NCAA Semis
6—Under Attack
7—World Mission — Special
8—Rupert Bear
11—Wrestling
12—Globetrotters

11:30 A.M.
2—French Program
4—Impact
5—Basketball continued
6—Under Attack continued
7—Special continued
8—Pete's Place
11—Wrestling continued
12—Women's Tennis

12 NOON
2—Children's Cinema
4—Movie: Young Stranger
5—Basketball continued
6—Children's Cinema
7—Special continued
8—Movie Review
11—Big Blue Marble
12—Tennis continued

12:30 P.M.
2—Cinema continued
4—Movie continued
5—Basketball continued
6—Cinema continued
7—Special continued
8—Travel '75
11—Outdoors
12—Tennis continued

1 P.M.
2—Canadian College Sports
4—Movie continued
5—Basketball continued
6—Canadian College Sports
7—Special continued
8—Know Your Sports
11—Movie: Poor Little Rich Girl
12—1974 World Hockey

1:30 P.M.
2—Sports continued
4—Action: Inner City
5—Basketball continued
6—Sports continued
7—Special continued
8—Outdoor Sportsman
11—Movie continued
12—Hockey continued

2 P.M.
2—Sports continued
4—Lucky Jim
5—Basketball continued
6—Sports continued
7—Special continued
8—Canadian West
9—Villa Alegre
11—Movie continued
12—Hockey continued

2:30 P.M.
2—Sports continued
4—Pro Bowling
5—Basketball continued
6—Sports continued
7—Special continued
8—Roller Derby
9—Carrascolendas
11—Dead or Alive
12—Hockey continued

3 P.M.
2—Water Polo
4—Bowling continued
5—My Partner the Ghost
6—Water Polo
7—Special continued
8—Roller Derby continued
9—Sesame Street
11—Wrestling
12—Hockey continued

3:30 P.M.
2—Water Polo continued
4—Bowling continued
5—My Partner continued
6—Water Polo continued
7—Special continued
8—Under Attack
9—Sesame Street continued
11—Wrestling continued
12—Hockey continued

4 P.M.
2—Bugs Bunny
4—Wide World of Sports
5—Animal World
6—Bugs Bunny
7—News
8—Under Attack continued
9—Mister Rogers
11—UFO
12—Hope Diamond — Special

4:30 P.M.
2—Bugs Bunny continued
4—Wide World continued
5—News
6—Bugs Bunny continued
7—CBS News
8—Wide World of Sports
9—Electric Company
11—UFO continued
12—Special continued

5 P.M.
2—NHL: Boston at Toronto
4—Wide World continued
5—NBC News
6—NHL: Boston at Toronto
7—Movie: Nobody's Perfect
8—Wide World continued
9—Zoom
11—Star Trek
12—CBS News

5:30 P.M.
2—Hockey continued
4—News
5—Seattle Weekly
6—Hockey continued
7—Movie continued
8—Wide World continued
9—State Politics
11—Star Trek continued
12—Page 12

ALL TIMES ARE LOCAL

CHANNELS RESERVE RIGHT TO MAKE LAST-MINUTE CHANGES

EVENING PROGRAMS

6 P.M.
2—Hockey continued
4—Lawrence Welk
5—Truth or Consequences
6—Hockey continued
7—Movie continued
8—Wrestling
9—Washington Week
11—Mission: Impossible
12—Page 12 continued

6:30 P.M.
2—Hockey continued
4—Lawrence Welk continued
5—Let's Make a Deal
6—Hockey continued
7—Movie continued
8—Wrestling continued
9—Wall Street Week
11—Mission: Impossible continued
12—Channel 12 Special

7 P.M.
2—Hockey continued
4—Kung Fu
5—Emergency
6—Hockey continued
7—All in the Family
8—Emergency
9—Ascent of Man
11—Jimmy Dean
12—All in the Family

7:30 P.M.
2—Ceilidh
4—Kung Fu continued
5—Emergency continued
6—Ceilidh
7—New Candid Camera
8—Emergency continued
9—Ascent of Man continued
11—Country Pop
12—High Chaparral

8 P.M.
2—Maude
4—Movie: Ten Commandments (Part 1)
5—Movie: Greatest Story Ever Told (Part 2)
6—Good Times
7—Mary Tyler Moore
8—Sing A Song
9—Movie: Thief of Bagdad
11—Nashville Music
12—High Chaparral continued

8:30 P.M.
2—CBC News
4—Movie continued
5—Movie continued
6—Movie: African Queen
7—Bob Newhart
8—Sanford and Son
9—Movie continued
11—Buck Owens
12—Bob Newhart

9 P.M.
2—Movie: The Outsider
4—Movie continued
5—Movie continued
6—Movie continued
7—Carol Burnett
8—Movie: Butterflies Are Free
9—Movie continued
11—Porter Wagoner
12—Carol Burnett

9:30 P.M.
2—Movie continued
4—Movie continued
5—Movie continued
6—Movie continued
7—Carol Burnett continued
8—Movie continued
9—Movie continued
11—Wilburn Brothers
12—Carol Burnett continued

10 P.M.
2—Movie continued
4—Movie continued
5—Movie continued; News
6—Movie continued
7—Movie: Force Five
8—Movie: continued
9—Movie continued
11—Movie: Klondike Annie
12—Movie: Pat and Mike

10:30 P.M.
2—Movie continued
4—News
5—Movie: Nun's Story
6—Movie continued
7—Movie continued
8—Movie continued
9—Masterpiece Theatre
11—Movie continued
12—Movie continued

11 P.M.
2—News
4—Movie: Kid Galahad
5—Movie continued
6—Movie: Butterflies Are Free (11:20)
7—Movie continued
8—News
9—Masterpiece Theatre continued
11—Movie continued
12—Movie continued

11:30 P.M.
2—Noel Harrison (11:40)
4—Movie continued
5—Movie continued
6—Movie continued
7—Rock Concert
8—Larry Solway
12—Movie: Life With Father

12 MIDNIGHT
2—Movin' On (12:10)
4—Movie continued
5—Movie continued
6—Movie continued
7—Rock Concert
8—Movie: King of Kings
12—Movie continued

12:30 A.M.
2—Barbara Frum (1:10)
5—Movie continued
6—Movie: Story of David (1:20)
7—Movie: Francis Goes to West Point (2:00)
8—Movie: World Without Sun (3:25)
12—Movie continued

ALL TIMES ARE LOCAL

CHANNELS RESERVE RIGHT TO MAKE LAST-MINUTE CHANGES

Today's Highlights

World Missions, on 7 at 11. A five-hour summary of Christian missionary work throughout the world, with films documenting changes that have taken place in the lives of those who have been converted. Host of the special is Dr. Jack McAlister, president of World Literature Crusade and guests include Billy Graham. (5 hrs.)

Canadian College Sports Review, on 2 and 6 at 1. Highlights of college championships held during the past year including ice hockey, gymnastics, swimming, diving, volleyball and football. (2 hrs.)

Water Polo, on 2and 6 at 3. In a game taped at McMaster University in Hamilton, Canada vs. the world champion team from Hungary. (60 mins.)

Smithsonian Institution Special, on 12 at 4. The Legendary Curse of the Hope Diamond, a dramatization of the history of the 44½-carat gem, noted for its deft-blue color and the misfortunes that befell its owners. The story is told by the diamond's last owner, Evalyn Walsh McLean (played by Samantha Eggar) who interweaves her own experiences with those of other owners supposedly cursed by the stone. The Hope Diamond is now in the permanent collection at the Smithsonian Institution. (60 mins.)

SAMANTHA EGGAR
. . . on 12 at 4 p.m.

Ascent of Man, on 9 at 7. In part 12 of his acclaimed series, Dr. Jacob Bronowski profiles the life and work of the founder of genetics, Gregor Mendel. Also examined is the work of James Watson and Francis Clark, discoverers of DNA molecules. (60 mins.)

Larry Solway, on 8 at 11:30. In an interview filmed in Los Angeles, host Larry Solway talks with actor Will Geer of The Waltons. Topics include Mark Twain, folk-singer Woody Guthrie and today's young people. (30 mins.)

Movies

The Young Stranger (xxx,, on 4 at noon. A moving 1957 story of a sensitive young boy and his relationship with his father, who doesn't take time from his busy schedule to try and understand the young man. Adapted from a television play by ace director John Frankenheimer, and starring James MacArthur, James Daly and Kim Hunter.

The Poor Little Rich Girl (xxx), on 11 at 1. A 1936 Shirley Temple musical — better than most.

Nobody's Perfect (xx), on 7 at 5. A scatter-brained service comedy, filmed in 1968 with Doug McClure, Nancy Kwan and James Whitmore.

The Ten Commandments (xxx), on 4 at 8. A huge cast, lavish sets and excellent special effects highlight this 1956 Cecil B. DeMille spectacle that forever identified Charlton Heston in the role of Moses. Shown in two parts—conclusion tomorrow evening.

The Greatest Story Ever Told (xxx), on 5 at 8. (Conclusion) Max Von Sydow portrays Jesus Christ in this solemn 1965 chronicle of his life on earth. The conclusion focuses on the last years of Christ — His preachings, betrayal, condemnation and suffering on the Cross. Others in the large cast include Telly Savalas, Jose Ferrer, Ed Wynn, Richard Conte and Roddy McDowall.

The Thief of Bagdad (xxxx), on 9 at 8. Douglas Fairbanks Sr. stars in this 1924 silent film classic. He portrays a charming Arabian Nights rogue who falls in love with a princess and must prove himself in a series of daredevil feats. This was the first Hollywood movie to cost over two million dollars, and it is highlighted by lavish sets and costumes and spectacular special effects.

The African Queen (xxxx), on 6 at 8:30. Is there anybody out there who hasn't seen this wonderful 1951 movie about a perilous voyage down African rivers and the romance between a rough and sloppy captain and the prim and refined lady? Whether you have or haven't, don't miss this chance to see perfection in the form of Katherine Hepburn and Humphrey Bogart in one of the best movies of all time.

The Outsider (xx), on 2 at 9. A 1967 pilot for a short-lived crime-drama series starring Darren McGavin as a private eye. In this episode he becomes the chief suspect in a murder case.

Butterflies Are Free (xxx), on 8 at 9. An excellent cast (Goldie Hawn, Edward Albert and Eileen Heckart) highlights this 1972 movie adaptation of the Broadway hit. The storyline revolves around three appealing and sympathetic characters — a blind young man living alone in San Francisco; an aspiring actress who lives next door; and the young man's overly art, in the role of the mother, protective mother. Miss Heckwon an Academy Award for her performance.

Force Five, on 7 at 10. An unpreviewed 1975 pilot for a proposed crime-drama series about a group of ex-cons who become police officers and use their specialized skills to solve the most baffling crimes. The stars are new faces to TV, but the supporting cast includes Lief Ericson and Bradford Dillman.

Klondike Annie (xxx), on 11 at 10. A must for Mae West fans is this 1936 comedy, that finds her at her bawdy best playing an 1890s San Francisco music hall entertainer who commits murder and fleets to the Yukon disguised as an evangelist. Victor McLaglen co-stars.

Pat and Mike (xxxx), on 12 at 10. Spencer Tracy and Katherine Hepburn star in this riotously funny 1952 comedy classic, written by the husband-and-wife-team of Garson Kanin and Ruth Gordon. Hepburn plays a golf pro and Tracy is a big time sports promoter and their business merger eventually leads to romance. Thoroughly entertaining and highly recommended.

The Nun's Story (xxxx), on 5 at 10:20. The best-selling novel has been brought to the screen with taste and skill thanks to fine direction by Fred Zinneman and an exceptional cast that includes Audrey Hepburn and Peter Finch. This 1959 film version follow the story of a young girl through her early convent days, her taking of the vows, her dedicated medical work in Africa, and her eventual decision to leave the religious life. Finch is excellent as the non-religious doctor working in the Congo.

Kid Galahad (xx), on 4 at 11. A 1962 Elvis Presley musical-drama about a youngster who becomes a boxing champion.

Butterflies Are Free (xxx), on 6 at 11:15. (See earlier this evening for details of this movie.)

Life With Father (xxxx), on 12 at 11:55. A delightful and still entertaining 1947 film rendering of the hit Broadway play, starring William Powell, Irene Dunne, Elizabeth Taylor and Edmund Gwenn. The colorful era of the 1880s in New York is recreated with this story of a tyrant of a man who was putty in the hands of his knowing wife and four young red-headed sons. Watch for a very young (and beautiful) Elizabeth Taylor as the oldest son's girlfriend.

King of Kings (xxxx), on 8 at midnight. An excellently produced 1962 story of Jesus Christ, told simply yet with great emotional power by a fine cast that includes Jeffrey Hunter, Robert Ryan, Siobham McKenna and Viveca Lindfors. Some may quibble over variations in story, but the overall result is one of a difficult task successfully carried out.

A Story of David (xx), on 6 at 1:15. A slow-moving 1960 Biblical drama, filmed in Israel starring Jeff Chandler in the title role as the shepherd turned military hero.

CBC-TV Features Sports Specials

In a new series of Sports Specials, CBC-TV will bring audiences some of the finest international contests available today. The series, scheduled to get under way on Sunday, April 6 at 2:30 v.m., will combine action from a number of locations, and will be presented Saturdays and-or Sundays throughout the season.

On the first Sports Special, the feature attractions will be the English Grand National Steeplechase and the Pontiac Cup skiing events, from Canada.

The Grand National, which will be run at Aintree, England, on Saturday, April 5, will be shown on a videotape delay during the 90-minute show.

The Pontiac Cup, which is the umbrella title for eight skiing events intended as a development program for Canadian skiers below the national competition level, will be highlighted on the same show. This competition comes from Prince George, B.C., and is also delayed for telecast. Bill Good Junior will handle the commentary, with Nancy Greene supplying background and color information.

During the next month viewers can look forward to highlights of Montreal's dual track meet, the Canadian Volleyball championships, a Master golf tournament preview, a ski jumping competition, Canadian Open Badminton, Canada Cup diving finals, and lots more.

The basic idea is to show as many sports as possible, so, no matter what the viewer's taste in sport may be, there will be something there for him.

Naturally, CBC-TV Sports will still be covering a number of major events live, and in their entirety. These specials are only meant to whet the appetite and to allow air-time to events that, otherwise, could easily be shoved aside in the overall scheduling.

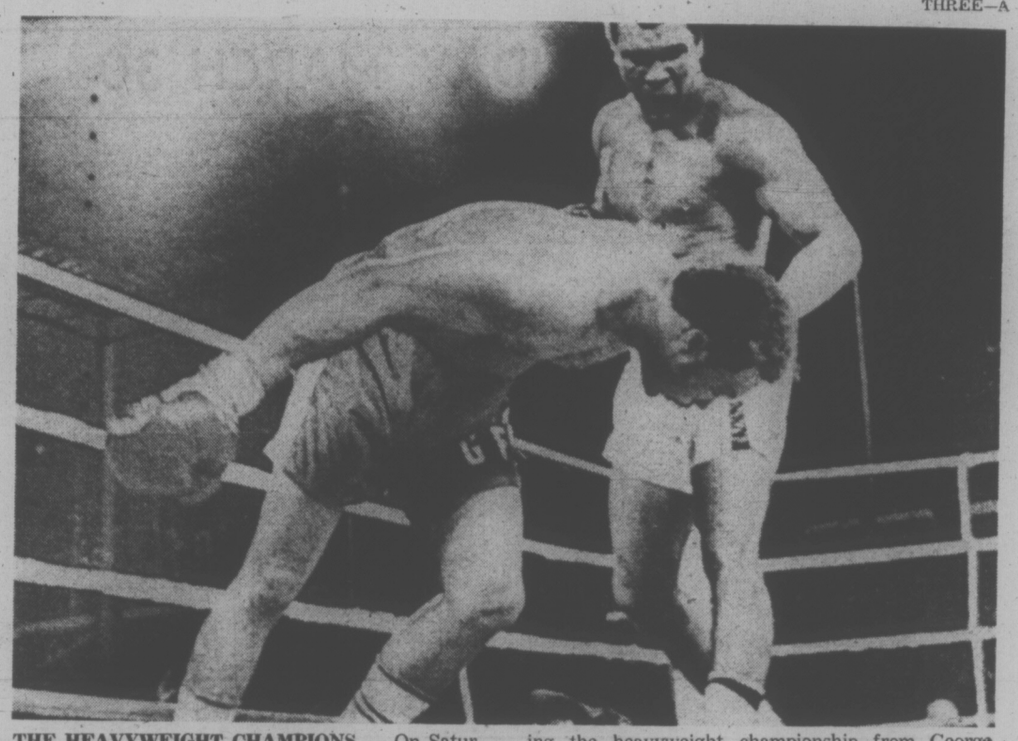

THE HEAVYWEIGHT CHAMPIONS — On Saturday at 4:30 p.m., Channel 8's Wide World of Sports concludes it's historic film series, The Heavyweight Champions, with a look at Muhammad Ali regaining the heavyweight championship from George Forman in Zaire, in October 1974. Also featured in this last segment are the fights of Floyd Patterson and Rocky Marciano.

SILENT FILM CLASSIC — On Saturday at 8 p.m. Channel 9's silent film series presents the 1924 classic, **The** Thief of Bagdad, starring Douglas Fairbanks Sr., and Julanne Johnson. The gigantic sets and lush effects are evidence of the fact that this was the first movie to cost 2 million dollars.

Expos' Season Opens Soon

The Montreal Expos, who have been burning up the ball parks in this spring's Grapefruit League action, are all set to show off their wares on CBC-TV. The telivision opener comes from Pittsburgh, when the Expos play the Pirates on Wednesday, April 16 at 6:30 p.m. The early time is brought about by the fact that America is on Daylight Time, while we don't change until later in the month.

Baseball fans will have an opporunity to watch the Montreal team at both Pittsburgh and Philadelphia (Wednesday, April 30 at 7:30 p.m.) before the first TV game out of Montreal. That one is scheduled for Wednesday, May 7, at 8 p.m., when the Chicago Cubs come a-calling at Jarry Park.

The 1975 season is the first of six consecutive seasons of the recently signed contract tween the Expos and CBC-TV. The agreement guarantees viewers a solid line-up of Expo games through 1980.

SPORTS HIGHLIGHTS

SATURDAY

NCAA Basketball 11 a.m. (5) National semifinal

Pro Tennis 11 a.m. (11)

Pro Tennis 11:30 a.m. (12) $75,000 women's tournament at Philadelphia

Canadian College Sports Review 1 p.m. (2, 6).

NCAA Basketball 1 p.m. (5) National semifinal

1974 World Series of Hockey Team Canada

1 p.m. (12) USSR vs WHA

Pro Bowling 2:30 p.m. (4) $100,000 BPAA U.S. Open

Water Polo 3 p.m. (2, 6) Hungary vs Canada

Wide World of Sports 4:30 p.m. (8) Highlighted: heavyweight bouts 1947-64.

NHL Hockey 5 p.m. (2, 6) Bruins vs Maple Leafs

SUNDAY

CBS Sports Spectacular 9 a.m. (7), 2 p.m. (12) U.S - USSR indoor track meet

WCT Tennis 10 a.m. (5) $60,000 Marlboro Classic

NBA Basketball 10 a.m. (7, 12 Bulls vs. Flames

NHL Hockey 12 noon (5) Islanders vs Flames

Golf 12:30 p.m. (7, 12) Sea Pines Heritage Classic

Skiing 1 p.m. (4) Women's Freestyle Championships

CBS Sports Spectacular 2 p.m. (12) U.S.-USSR indoor track meet

Wide World of Sports 2:30 p.m. (4)

MONDAY

NCAA Basketball 5 p.m. (5) National championship game.

WEDNESDAY

NHL Hockey 5 p.m. (8) Penguins vs Canadiens

FRIDAY

NBA Basketball 7 p.m. (11) SuperSonics vs Lakers.

Montague BRIDGMAN Ltd.
China Crystal Gifts
811 Government St 383-0821

GT RETREAD SPECIALS
ECONOMY CARS
550x12—A78x12
600x12—A78x13
600x13—B78x14
650x13
15.95
COMPACT CARS
700x13—C78x13
645x14—C78x14
695x14—D78x14
16.95
INTERMEDIATE CARS
E78x14
F78x14
F78x15
17.95
STANDARD SIZE
G78x14
G78x15
18.95
STATION WAGONS
H78x14
H78x15
19.95
TRIPLE TIRE GUARANTEE
1. Nation wide 2. Money Back in Writing 3. Against All Road Hazards—Unconditionally.
2940 DOUGLAS ST.
at Burnside 386-3156
OK

SUNDAY, MARCH 30

8 A.M.
2—French Program
4—Jabberwocky
5—Eucharist for Shut-Ins
6—Rex Humbard
7—It is Written
8—Rex Humbard
11—Trans-World Mission
12—Day of Discovery

8:30 A.M.
2—French Program
4—Vision On
5—Gardening
6—Rex Humbard
7—Eye On The Northwest
8—Rex Humbard
11—Day of Miracles
12—John Wesley White

9 A.M.
2—French Program
4—Vision on continued
5—NBC Easter Special
6—Day of Discovery
7—CBS Sports
8—Grassroots
11—Good News
12—Channel 12 Special

9:30 A.M.
2—Water World
4—Korg
5—Easter Special continued
6—Grassroots
7—Sports continued
8—Homer James
11—Hour of Power
12—Bewitched

10 A.M.
2—Modern Mass — Special
4—Goober
5—Championship Tennis
6—Oral Roberts
7—Basketball: Chicago at Wash.
8—Oral Roberts
11—Hour of Power
12—Basketball: Chicago at Wash.

10:30 A.M.
2—Modern Mass continued
4—Make A Wish
5—Tennis continued
6—World of Travel
7—Basketball continued
8—Art of Cooking
11—Voice of Calvary
12—Basketball continued

11 A.M.
2—Meeting Place
4—Easter Kids — Special
5—Tennis continued
6—It is Written
7—Basketball continued
8—It is Written
11—Rex Humbard
12—Basketball continued

11:30 A.M.
2—Meeting Place continued
4—Easter Kids continued
5—Tennis continued
6—Garner Ted Armstrong
7—Basketball continued
8—Garner Ted Armstrong
11—Rex Humbard
12—Basketball continued

12 NOON
2—Wild Kingdom
4—Directions
5—NHL: Islanders vs. Flames
6—Sports Review
7—Basketball continued
8—Good News
11—Fishing
12—Basketball continued

12:30 P.M.
2—Gardening (12:45)
4—Directions continued
5—Hockey continued
6—I Believe in Miracles
7—Heritage Golf
8—Journal International
11—Jeannie
12—Heritage Golf

1 P.M.
2—Dollars and Sense
4—Women's Skiing
5—Hockey continued
6—Homer James
7—Golf continued
8—Resurrection
11—Movie: I Married a Monster
12—Golf continued

1:30 P.M.
2—Country Canada
4—American Sportsman
5—Hockey continued
6—Country Canada
7—Golf continued
8—Star Trek
11—Movie continued
12—Golf continued

2 P.M.
2—Corporation
4—Howard Cosell (2:15)
5—Hockey continued
6—Island Country Garden
7—Fishing
8—Star Trek
9—Villa Alegre
11—Movie continued
12—CBS Sports

2:30 P.M.
2—Holy City — Special
4—Wide World of Sports
5—Wild Kingdom
6—Movie: See the Man Run
7—Wagon Train
8—Movie: See the Man Run
9—Carrascolendas
11—Movie: Sagebrush Trail
12—Sports continued

3 P.M.
2—Special continued
4—Wide World of Sports
5—Evergreen Express
6—Movie continued
7—Wagon Train continued
8—Movie continued
9—Sesame Street
11—Movie continued
12—Outlook

3:30 P.M.
2—Special continued
4—Wide World of Sports
5—Talkback
6—Movie continued
7—Face the Nation
8—Movie continued
9—Sesame Street
11—Movie continued
12—Anchor

4 P.M.
2—Speaking Out
4—The Fisherman
5—Meet the Press
6—Speaking Out
7—The Jeffersons
8—Horst Koehler
9—Mister Rogers
11—Rifleman
12—Tony Orlando

4:30 P.M.
2—Arts '75
4—Medix
5—News
6—Arts '75
7—Secrets of the Deep
8—Question Period
9—Electric Company
11—Here Come the Brides
12—Tony Orlando continued

5 P.M.
2—Music To See
4—News
5—News
6—Music to See
7—CBS News Special
8—Untamed World
9—Zoom
11—Brides continued
12—CBS News Special

5:30 P.M.
2—Hymn Sing
4—Viewpoint
5—Movie: Wizard of Oz
6—Student Forum
7—Special continued
8—Adam 12
9—Behind the Law
11—Mission Impossible
12—Special continued

ALL TIMES ARE LOCAL

CHANNELS RESERVE RIGHT TO MAKE LAST-MINUTE CHANGES

EVENING PROGRAMS

6 P.M.
2—World of Disney
4—To Tell the Truth
5—Movie continued
6—News
7—Easter Is — Special
8—News
9—Cooking Show
11—Mission continued
12—Peanuts Cartoon

6:30 P.M.
2—Disney continued
4—Six Million Dollar Man
5—Movie continued
6—News Review
7—The Waltons — Special
8—Community Access
9—Nova
11—Lifestyle
12—The Waltons—Special

7 P.M.
2—Beachcombers
4—Six Million continued
5—Movie continued
7—Waltons continued
8—McCloud
9—Nova continued
11—Probe
12—Waltons continued

7:30 P.M.
2—Irish Rovers
4—Movie: Ten Commandments (Part 2)
5—McCloud
6—Irish Rovers
7—Waltons continued
8—McCloud continued
9—Masterpiece Theatre
11—Probe continued
12—Waltons continued

8 P.M.
2—The Waltons
4—Movie continued
5—McCloud continued
6—The Waltons
7—Waltons continued
8—McCloud continued
9—Masterpiece Theatre continued
11—Day of Discovery
12—Waltons continued

8:30 P.M.
2—Waltons continued
4—Movie continued
5—McCloud continued
6—Waltons continued
7—American Parade — Special
8—McCloud continued
9—Firing Line
11—Access
12—Roberta Flack — Special

9 P.M.
2—Performance
4—Movie continued
5—Film
6—Performance
7—Special continued
8—Caribe
9—Firing Line continued
11—Kroeze Brothers
12—Special continued

9:30 P.M.
2—Performance continued
4—Medicine Men
5—News
6—Performance continued
7—The Protectors
8—Caribe continued
9—Arabs and Israelis
11—G. T. Armstrong
12—Movie: To Sir With Love

10 P.M.
2—Marketplace
4—News
5—Point of View
6—Marketplace
7—News
8—W5
11—Helpline
12—Movie continued

10:30 P.M.
2—Ombudsman
4—Movie: Tunnel of Love
5—Point of View continued
6—Ombudsman
7—Movie: Someone Behind the Door
8—W5 continued
11—Helpline continued
12—Movie continued

11 P.M.
2—News
4—Movie continued
5—Movie: We're Not Married
6—News: Capital Comment
7—Movie continued
8—News
12—Movie continued

11:30 P.M.
2—Friendly Invasion (11:40)
4—Movie continued
5—Movie continued
6—Movie: King of Kings (11:50)
7—Movie continued
8—Capitol Comment
12—Movie continued

12 MIDNIGHT
2—Invasion continued
4—Movie continued
5—Movie continued
6—Movie continued
7—Movie continued
8—Movie: Story of David
12—Movie: Saratoga (12:10)

12:30 A.M.
2—Movie: Phantom President (12:45)
4—Movie continued
5—Movie continued
6—Movie: World Without Sun (3:15)
7—Movie: East Side of Heaven
8—Movie continued.
12—Movie continued

ALL TIMES ARE LOCAL

CHANNELS RESERVE RIGHT TO MAKE LAST-MINUTE CHANGES

Today's Highlights

Easter Sunday Service, on 5 at 9. An Easter service from the University Baptist Church in Fort Worth, Texas. (60 mins.)

Merv Griffin and the Easter Kids, on 4 at 11. A salute to Easter with host Merv Griffin and several child TV stars including Rodney Allen, Rippy and Ricky Segall (from the Partridge Family). The program includes a surprise visit from Alan Sues (Laugh-In) as the Easter Bunny. (60 mins.)

Next Year in Jerusalem, on 2 at 2:30. Lorne Greene narrates this critically-acclaimed documentary history of the Holy City. The program uses dramatic readings, music and on-location photography to profile the city held sacred by Christian, Jew and Moslem. Dramatic portrayals of prominent figures in the history of Jerusalem are performed by John Colicos, Sam Jaffe, Barry Morse, Toby Robins and Israeli actor Joseph Yadin. (90 mins.)

CBS News Special, on 7 and 12 at 5. Haldeman: The Nixon Years — conclusion of a two-part Mike Wallace-W. H. Haldeman interview. (60 mins.)

World of Disney, on 2 at 6. It's Tough to be a Bird, an expanded version of Disney's Oscar-winning 1969 cartoon about the tribulations of man's fine-feathered friends. (60 mins.)

Easter Is., on 7 at 6. Singer Leslie Uggams supplies one of the voices used in this animated story about a boy desperately searching for his stolen dog. (30 mins.)

Peanuts Cartoon Special, on 12 at 6. Repeat telecast of a season favorite, It's the Easter Beagle, Charlie Brown. (30 mins.)

The Waltons Special, on 7 and 12 at 6:30. A repeat telecast of the two-hour episode from the series' first season entitled, An Easter Story, about Olivia's (Michael Learned), battle with polio and the family's struggle to deal with the crisis. (2 hrs.)

Nova, on 9 at 7. The Lost World of the Maya — British archaeologist Sir Eric Thompson offers his theories on why such an advanced civilization, the Mayas of Central America, abandoned its cities. (60 mins.)

Masterpiece Theatre, on 9 at 7:30. Story four, The Gift of Life, in the series Vienna 1900 —Games of love and death, concerns two lovers who promise to live and die together, but find their vow difficult to keep when a terminal illness strikes one of them. (60 mins.)

American Parade, on 7 at 8:30. Sojourner — a dramatization of the life of Sojourner Truth, an evangelist, abolitionist and former slave. Convinced that both her mission and her name were divinely inspired, Sojourner (Vinnette Carroll) embarks on a lifelong crusade against injustice. (60 mins.)

Performance, on 2 and 6 at 9. The Canary, a bittersweet story of an old man's unusual experiences during his search for a birthday gift for his granddaughter. (60 mins.)

Movies

I Married a Monster From Outer Space (xx,, on 11 at 1. A 1958 sci-fi thriller with a title that tells all, starring Tom Tryon and Gloria Talbot.

See the Man Run (xxx), on 6 and 8 at 2:30. A routine kidnapping plot has been given an unusual twist in this better-than-average 1972 TV crime-drama starring Robert Culp, Angie Dickinson, June Allyson and Eddie Albert.

Sagebrush Trail (xx), on 11 at 2:30. A 1933 western starring John Wayne, similar to dozens he made during the thirties and forties.

The Wizard of Oz (xxxx), on 5 at 5:30. An Easter treat for the whole family is this rerunning of the 1939 classic movie that made Judy Garland a star. In case you have never seen it, the story revolves around the adventures of a girl named Dorothy, her dog Toto and their travels through magical Munchkin Land, where they meet the Scarecrow (Ray Bolger), the Cowardly Lion (Bert Lahr), the Tin Woodman (Jack Haley) — and, of course, the wicked Wicked Witch (Margaret Hamilton). Songs include the Oscar-winning Over the Rainbow. Recommended.

The Ten Commandments (xxx), on 4 at 7:30. (Conclusion) The Oscar-winning special effects (including the parting of the Red Sea) dominate the conclusion of this 1956 Cecil B. DeMille Biblical spectacle starring Charlton Heston as Moses.

To Sir With Love (xxxx), on 12 at 9. A good humored, touching 1967 story about an idealistic ex-engineer and his experiences in teaching a group of rambunctuous high school students from the slums of London's East End. Sidney Poitier is excellent in this film based on the novel of E. R. Braithwaite. English pop singer Lulu co-stars and sings the award-winning title song.

The Tunnel of Love (xx), on 4 at 10:30. Richard Widmark, Doris Day and Gig Young turn in bright performances in this entertaining 1958 comedy about a suburban couple who go through all sorts of red tape — and personal trauma — in their efforts to adopt a child.

Someone Behind the Door (x), on 7 at 10:30. A 1971 low-budget French-made melodrama about an unbalanced brain surgeon (Anthony Perkins) who uses an amnesia victim (Charles Bronson) to his wife's lover.

We're Not Married (xxx), on 5 at 11. An entertaining

JUDY GARLAND
. . . on 5 at 5:30

1952 comedy about five couples and their various reactions when they are informed that their marriages are not legal. Great cast with Ginger Rogers, Fred Allen, Mitzi Gaynor, David Wayne and Marilyn Monroe.

Saratoga (xxx), on 12 at 11:10. Not a great film, but noteworthy as it's star, Jean Harlow, died during the making of it. It's a 1937 romantic comedy about the horse racing world with Clark Gable as a bookie and Harlow as the rich and spoiled daughter of a

JEAN HARLOW
. . . on 12 at 11:10

horse breeder. (Experts tell me that a stand-in was used for most of Miss Harlow's back shots and the results were quite successful—Ed.)

King of Kings (xxxx), on 6 at 11:45. An excellently produced 1962 story of Jesus Christ, told simply yet with great emotional power by a fine cast that includes Jeffrey Hunter, Robert Ryan, Siobhan McKenna and Viveca Lindford. Some may quibble over variation in story, but the overall result is one of a difficult task successfully carried out.

A Story of David (xx), on 8 at midnight. A slow-moving 1960 Biblical drama, filmed in Israel, starring Jeff Chandler in the title role of the shepherd turned military hero.

The Phantom President (xxx), on 2 at 12:15. Entertaining 1932 political satire starring George M. Cohan in the dual role of a mild-mannered presidential candidate and a sprightly song-and-dance man.

East Side of Heaven (xxx), on 7 at 12:25. A lighweight but pleasing 1938 comedy about a singing taxi driver who finds himself custodian of a baby left in his cab by a young mother, starring Bing Crosby and Joan Blondell.

World Without Sun (xxxx), on 6 at 3:10. A 1964 Oscar-winning documentary directed by Jacques Cousteau, about his experiments under the Red Sea in a two-man submarine. (The success of this fascinating film paved the way for Cousteau's now-familiar acclaimed hour-long television shows, and I find it most annoying that Channel 6 chooses to show this excellent family film at 3 o'clock in the morning.—Ed.)

Host Curt Gowdy with Aaron in blind

Hammerin' Hank Swats Wild One

Two of the past year's greatest sports heroes — baseball's home run king Henry Aaron and World Champion Pittsburgh Steelers quarterback Terry Bradshaw — will be the guests on ABC Sports' The American Sportsman, Sunday, March 30 (1:30-2:15 p.m.), on the ABC Television Network.

On the telecast, Aaron joins series host Curt Gowdy for a duck hunt in a Central California wildlife swamp and Bradshaw and outdoor editor Grits Gresham go on a rollicking fishing expedition in the surf off Louisiana's Chandeleur Islands.

A hunter for many years, Henry Aaron hasn't had the opportunity to go into the wild for several years because of the pressures of baseball and his other commitments. On the trip, he admits he is delighted to share this opportunity with Gowdy because he finds hunting to be one of his more relaxing pursuits.

After Hammerin' Hank has bagged his first bird, the talk turns to the diamond, and Aaron relates some revealing vignettes about his great career.

Labeled early as a "bad ball hitter," Aaron notes that for himself, like another "bad ball" slugger, Yogi Berra, "the strike zone is when the ball leaves the pitcher's hand."

He also tells about his rookie year, when he batted against his first knuckleballer, the famed Hoyt Wilhelm. Says Aaron about one of Wilhelm's pitches, "I swung at it — and it hit me on the toe."

Also included on the program is film footage of Aaron's 715th home run, the one which shattered Babe Ruth's "never-to-be-broken" home run record.

Joining Aaron and Gowdy for their adventure in the scenic wetlands is California sportsman Joe Longo.

Off the Chandeleur Islands, high spirits, and plenty of fighting fish are in evidence as Terry Bradshaw and Grits Gresham go after their limit.

The presence of some small sharks in the area makes Terry a bit apprehensive at first, but he soon forgets about those toothy neighbors as the pompano, whiting, bluefish and trout begin to strike.

Along the way, Grits kids Terry about an earlier "Sportsman" program, also a fishing expedition, which ended in a watery mishap for the Steelers star.

Viewers who missed that tarpon fishing expedition will get a chance to see that "man-bites-dog" incident in which a big fish and a snarled line landed Bradshaw in the drink.

The California duck hunting expedition was produced and directed by Curt Gowdy, and the Louisiana fishing expedition was produced and directed by Pat Smith.

The Right to Believe

Freedom of religion didn't just happen in America — it has been a hard-fought struggle. The Right to Believe, a history of religious freedom in the United States, will be presented as a special hour-long, pre-Bicentennial program on the ABC News Directions series on Easter Sunday, March 30 (12:00-1:00 p.m.) on the ABC Television Network.

Guided by Dr. Henry Steele Commager, dean of American historians, and aided by Marion Seldes, James Earl Jones and Robert Dryden — with ABC News Correspondent Herbert Kaplow as narrator — The Right to Believe explores the development of freedom of worship which began with the earliest immigrants, and has been defended and extended in each generation despite wars, oppression, hatred and prejudice. The program traces the parallel growth of America, with the growth of religious liberty.

"Today, as in the past, freedom is dangerous even freedom of religion, for freedom is a contagious thing," explains Commager. "Once permitted in one area, it is impossible to stop it in another." Through Commager's insights, and a collection of poetry, writings, film footage, period photographs and engravings, award-winning producer Marc Siegel has assembled in The Right to Believe a picture of the evolution of the American heritage.

From the Declaration of Independence and the Bill of Rights, which made this the first nation in man's history founded on the principle of religious freedom and freedom of conscience, down to the acceptance of conscientious dissenters during the Vietnam War, America has overcome tremendous obstales to maintain "the right to believe."

Historic film footage of Al Smith, John F. Kennedy, Martin Luther King, Jr., and others who have extended and defended "the right to believe" as prescribed by the Founding Fathers, is also included in the special. Says Commager, "The Americans who framed our Constitution felt that without freedom of religion no other freedom counted."

The Right to Berlieve was produced, written and directed by Marc Siegel. It was produced in cooperation with the Divison for Film and Broadcasting of the United States Catholic Conference; the Broadcasting and Film Commission of the National Council of Churches the Jewish Theological Seminary of America, and the Southern Baptist Convention, Radio and Telivision Commission.

ROBERTA FLACK "special" will be screened by Channel 12 on Sunday at 8:30 p.m.

THE CANARY: BITTERSWEET

An old man's frantic odyssey in search of a canary for his granddaughter's birthday is poignantly dramatized in The Canary, to be seen in CBC-TV's drama showcase Performance, Easter Sunday at 9 p.m.

The bittersweet teleplay was scripted by Canadian writer Terry Heffernan and is directed by internationally-known Canadian filmmaker Don Shebib, marking his debut with the Performance series. Producer is G. Chalmers Adams.

The story is set in motion when Lou (Henry Beckman) prepares to leave his room at a senior citizens' residence for his son's home, proudly bearing a canary and cage as a birthday present for his young granddaughter. To his horror, Lou discovers the bird lying dead in the bottom of the cage.

Thus begins a sometimes amusing, often touching series of adventures as Lou joins with his effervescent crony Stanley (Hugh Webster) in a hectic search of some of Toronto's lesser-known homes, business establishments and back alleys, and encounters with some unusual and intriguing canary-owners.

In addition to Beckman and Webster, The Canary features Eric Clavering as Farley, Sean Sullivan as Alex, Ed McNamara as Arch, George R. Robertson as Michael, Sandy Kane as Molly, Les Rubie as Reggie, Jane Mallett as Hannah; and Maxine Miller as Rita Keller, with Pat Moffat as the nun.

ACTRESS DIES

LONDON — Zena Dare, 89, an Edwardian beauty whose stage career lasted 64 years, has died.

Miss Dare, whose stage career began at age 13, retired in 1963 after giving more than 2,000 performances as the mother of Professor Henry Higgins in the London production of My Fair Lady.

HOT FAST DELIVERY
HO HO Kitchen
COMPLETE CATERING SERVICE
No Party Too Big or Too Small
PRICES TO SUIT YOUR BUDGET
385-7788
FREE DELIVERY WEEKDAYS 4:00 p.m. - 12:00 p.m.
SUNDAY and HOLIDAYS 4:00 p.m. - 10 p.m.
FRI. and SAT. 4:00 p.m. to 2:00 a.m.
DIVISION OF LEES — CHINESE SMORGASBORD
1410 Broad (Near City Hall)

THE AUTOMATIC ANSWER
LO-COST AUTOMATIC TRANSMISSIONS
IN VICTORIA
1901 Government Street 388-4248
free diagnostic • one-day service • credit plan
LO-COST AUTOMATIC TRANSMISSIONS
THE AUTOMATIC ANSWER

MONDAY, MARCH 31

8 A.M.
2—News
5—Today
6—Canada A.M.
7—News
8—Canada A.M.
9—Nova
11—Joker's Wild
12—Joker's Wild

8:30 A.M.
4—Not for Women Only
5—Today
6—Daybreak
7—News
8—Romper Room
9—Nova continued
11—Gambit
12—Gambit

9 A.M.
4—Merv Griffin
5—High Rollers
6—Party Game
7—Now You See It
8—Kareen's Yoga
9—Sounds; Families
11—Calendar; News
12—Now You See It

9:30 A.M.
2—Mon Ami; Friendly Giant
4—Merv Griffin
5—Hollywood Squares
6—Pay Cards
7—Love of Life
8—Pay Cards
9—Villa Alegre
11—News
12—Love of Life

10 A.M.
2—Camera 12
4—Merv Griffin
5—Jackpot
6—Camera 12
7—Young and Restless
8—Consumer Prepare
9—You; Matter
11—Get Smart
12—Young and Restless

10:30 A.M.
2—Mr. Dressup
4—Big Showdown
5—Blank Check
6—Mr. Dressup
7—Search for Tomorrow
8—Definition
9—Sesame Street
11—Mayberry RFD
12—Search for Tomorrow

11 A.M.
2—Seasame Street
4—Password
5—How to Survive a Marriage
6—Back Talk
7—News
8—Jean Cannem
9—Sesame Street
11—My Favorite Martian
12—Invaders

11:30 A.M.
2—Sesame Street
4—Split Second
5—Days of Our Lives
6—Talk Back continued
7—As the World Turns
8—Jean Cannem
9—Book Beat
11—Jeannie
12—Invaders continued

12 NOON
2—Luncheon Date
4—All My Children
5—Doctors
6—News: Ida Clarkson
7—Guiding Light
8—News; It's Your Move
9—Butterflies; Sounds
11—Movie: Darling
12—Mike Douglas

12:30 P.M.
2—Luncheon Date continued
4—Let's Make a Deal
5—Another World
6—Ida Clarkson
7—Edge of Night
8—Movie: Yellow Submarine (12:45)
9—Working; Cover
11—Movie continued
12—Mike Douglas

1 P.M.
2—Bob Switzer
4—$10,000 Pyramid
5—Another World
6—Hogan's Heroes
7—Price is Right
8—Movie continued
9—People; Science
11—Movie continued
12—Mike Douglas

1:30 P.M.
2—Ed Allen
4—One Life to Live
5—Somerset
6—FBI
7—Match Game
8—Movie continued
9—Reaching; Explorers
11—Cartoons (1:45)
12—Match Game

2 P.M.
2—Marketplace
4—General Hospital
5—Celebrity Sweepstakes
6—FBI continued
7—Tattletales
8—Movie continued
9—Villa Alegre
11—Casper—Cartoon
12—Price Is Right

2:30 P.M.
2—Edge of Night
4—Money Maze
5—Movie: Because You're Mine
6—Edge of Night
7—Dinah Shore
8—Another World
9—Butterflies, Inside Out
11—Speed Racer
12—Dealer's Choice

3 P.M.
2—Juliette
4—Brady Bunch
5—Movie continued
6—It's Your Move
7—Dinah continued
8—Another World continued
9—Sesame Street
11—Mickey Mouse Club
12—All About Faces

3:30 P.M.
2—Take 30
4—Bonanza
5—Movie continued
6—Take 30
7—Dinah continued
8—What's the Good word?
9—Sesame Street
11—Munsters
12—Diamond Head

4 P.M.
2—Family Court
4—Bonanza continued
5—Movie continued
6—Family Court
7—News
8—He knows, She knows
9—Mister Rogers
11—Gilligagan's Island
12—Funorama

4:30 P.M.
2—Dr. Zonk and Zunkins
4—News
5—News
6—Dr. Zonk and Zunkins
7—News
8—Brady Bunch
9—Electric Company
11—Bewitched
12—News (4:50)

5 P.M.
2—Electric Company
4—News
5—Basketball: NCAA Final
6—Flying Nun
7—CBS News
8—Ironside
9—Inside-Out; Butterflies
11—That Girl
12—CBS News

5:30 P.M.
2—Partridge Family
4—News
5—Basketball continued
6—News
7—Mike Douglas
8—Ironside continued
9—Soviet Society
11—FBI
12—Merv Griffin

ALL TIMES ARE LOCAL

CHANNELS RESERVE RIGHT TO MAKE LAST-MINUTE CHANGES

EVENING PROGRAMS

6 P.M.
2—Klahanie
4—To Tell The Truth
5—Basketball continued
4—News
7—Mike Douglas continued
8—News
9—Teaching Children to Read
11—FBI continued
12—Merv Griffin

6:30 P.M.
2—Hourglass
4—Last of the Wild
5—Basketball continued
6—News
7—Police Surgeon
8—News
9—Olympia '75
11—Ironside
12—Merv Griffin continued

7 P.M.
2—Hourglass
4—Rookies
5—Truth or Consequences
6—Gunsmoke
7—Gunsmoke
8—Rookies
9—Medical Special
11—Ironside continued
12—Kojak

7:30 P.M.
2—Reach for the Top
4—Rookies continued
5—Hollywood Squares
6—Gunsmoke continued
7—Gunsmoke continued
8—Rookies continued
9—Special continued
11—Beverly Hillbillies.
12—Kojak continued

8 P.M.
2—Mary Tyler Moore
4—S.W.A.T.
5—Short Stories—Al Wallace
6—Mary Tyler Moore
7—Maude
8—Ian Tyson
9—Documentary Special
11—Movie: The Conjugal Bed
12—Candid Camera

8:30 P.M.
2—This is the Law
4—S.W.A.T. continued
5—Come Alive
6—This is the Law
7—Rhoda
8—Medical Center
9—Romantic Rebellion
11—Movie continued
12—Let's Make a Deal

9 P.M.
2—Cannon
4—Caribe
5—Senior Citizens
6—Cannon
7—Medical Center
8—Medical Center continued
9—Black Journal
11—Movie continued
12—Maude

9:30 P.M.
2—Cannon continued
4—Caribe continued
5—Senior Citizens
6—Cannon continued
7—Medical Center continued
8—Pig and Whistle
9—Black Journal continued
12—The Jeffersons

10 P.M.
2—Cuba—Documentary Special
4—News
5—News
6—Cuba—Documentary Special
7—News
8—Sweeney
11—Big Valley
12—N.Y.P.D.

10:30 P.M.
2—Special continued
4—Movie: The Nurse Killers
5—Johnny Carson
6—Special continued
7—Movie: Quo Vadis (10:45)
8—Sweeney continued
11—Big Valley continued
12—Dan August

11 P.M.
2—News
4—Movie continued
5—Johnny Carson
6—News
7—Movie continued
8—News
12—Dan August continued

11:30 P.M.
2—News
4—Movie continued
5—Johnny Carson
6—News
7—Movie continued
8—News
12—Movie: Tread Softly, Stranger

12 MIDNIGHT
2—Movie: Romeo and Juliet
4—Movie continued
5—Tomorrow
6—Movie: Mrs. Pollifax, Spy
7—Movie continued
8—Movie: Western Union
12—Movie continued

12:30 A.M.
2—Movie continued
5—Tomorrow continued
6—Movie: Apache (2:20)
7—Movie: Kiss the Boys
8—Movie: Mighty Barnum (2:00)
12—Movie continued

ALL TIMES ARE LOCAL

CHANNELS RESERVE RIGHT TO MAKE LAST-MINUTE CHANGES

Movies

Darling (xxxx), on 11 at noon. Julie Christie won an Academy Award for her stunning performance in this perceptive, cynical and deftly written 1965 portrait of a London model who decides to climb the social ladder two steps at a time. An honest, and often amusing comment on the manners, morals and mores of our time, brilliantly directed by John Schlesinger.

Yellow Submarine (xxxx), on 8 at 12:45. A delightful, engaging animated fantasy in which the Beatles (John, Paul, George and Ringo) take an incredible trip in a yellow submarine to the mythical kingdom of Pepperland of Sgt. Pepper's Lonely Hearts Club Band fame. Filmed in 1968 and including many of the Beatles famous songs.

Because You're Mine (xxx), on 5 at 2:30. Fans of Mario Lanza will enjoy this 1952 musical about an opera star who

JULIE CHRISTIE
. . . on 11 at noon

gets drafted and falls in love with the sister of his sergeant.

The Conjugal Bed (xxxx), on 11 at 8. The original Italian title translation for this 1963 movie was the Queen Bee, which explains all. It's about a 40-year-old bachelor who marries a virtuous young girl — who literally loves him to death. Taken seriously it could be a fine horror story; taken in the manner intended, it's a funny, ribald comedy for adults only.

The Nurse Killer, on 4 at 10:30. An unpreviewed recently made TV mystery about a nurse who starts work at a psychiatric hospital where her estranged father is the administrator. Complicating matters — staff animosity and a violent patient on the loose. Cast includes Linda Kaye Henning, Lloyd Bochner and Lola Albright.

Quo Vadis (xxx), on 7 at 10:45. A lavish 1951 spectacle about Rome during the reign of Nero; featuring spectacular sets and a huge cast that includes Robert Taylor, Deborah Kerr and Peter Ustinov.

Tread Softly Stranger (xx), on 12 at 11:30. A 1958 English-made crime-drama about a man and woman planning a robbery to replace stolen company funds, starring Diana Dors, George Baker and Terence Morgan.

Romeo and Juliet (xxxx), on 2 at midnight. Ballet lovers will enjoy this fine, 1966 English-made film of Rudolf Nureyev and Margot Fonteyn

RUDOLF NUREYEV
. . . on 2 at Midnight

dancing the title roles in Shakespeare's classic tragedy. Beautifully staged with choreography by Kenneth MacMillan and music by Prokofiev.

Mrs. Pollifax — Spy (xx), on 6 at midnight. A 1971 comedy-drama starring Rosalind Russell as a bored New Jewsey widow who offers her services to the CIA. Supporting cast includes Darren McGavin and Nehemiah Persoff.

Western Union (xxx), on 8 at midnight. An entertaining, well-made 1941 large-scale western about the laying of the first transcontinental Western Union wire in 1861, and starring Randolph Scott, Robert Young and Dean Jagger.

The Mighty Barnum (xxx), on 8 at 2. Wallace Beery is well-cast in this 1934 biography of the famous showman of the 1800s. Supporting cast includes Adolphe Menjou and Virginia Bruce.

Kiss the Boys Goodbye (xxx), on 7 at 2:10. Mary Martin does her famous "strip tease" number in this entertaining 1941 musical about an ambitious chorus girl trying to land the lead in a Broadway show. Don Ameche and Oscar Levant co-star.

Apache (xx), on 6 at 2:20. An action-filled 1954 western starring Burt Lancaster as a peace-seeking Indian forced to turn renegade. Jean Peters has little else to do but look worried as his faithful squaw.

Today's Highlights

Mike Douglas Show, on 12 at noon and 7 at 5:30. Mike and this week's co-host child TV commercial star Mason Reese welcome actress Shirley MacLaine as one of their guests. (90 mins. on 12, 60 mins on 7)

Thin Edge, on 9 at 7. Debut of a biweekly five-part series of reports on mental health. Tonight: Depression — The Shadowed Valley, an examination of a psychological disorder that afflicts some 19 million Americans, both old and young. Statistics reveal that everyday stresses, bereavement and even heredity may trigger the condition which, in its most serious form, often leads to suicide. (60 mins.)

A Collection of Short Stories — Part II, on 5 at 8. A sequel to last season's Emmy award-winning program featuring vignettes and personal observations by NBC reporter Al Wallace. (30 mins.)

Getting Through: Divorce, on 9 at 8. First in a series of five programs presented as local follow-ups to the PBS series Thin Edge (see earlier this evening). Tonight: Divorce and its emotional and financial effects. (30 mins.)

Come Alive, on 5 at 8:30. A review of the currently acclaimed film, A Woman Under Influence, and a discussion of parent-child communication are among the topics featured on this pilot program for a proposed religious series. (30 mins.)

Romantic Rebellion, on 9 at 8:30. In a conclusion of a two-part examination of the life and works of J. M. W. Turner (1775-1851), host Kenneth Clark explains how the artist's visits to Venice influenced his painting. (30 mins.)

Senior Citizens Shuffle, on 5 at 9. Gray Panthers (a U.S. organization of militant senior citizens) founder Maggie Kuhn is among those interviewed in this documentary about growing old in America: The focus is on the prevailing attitudes toward aging, and the ideas, activities and problems of senior citizens. (60 mins.)

Cuba: Faith in Revolution, on 2 and 6 at 10. A documentary probing the church's role in Cuba since Fidel Castro came to power in 1959, focusing on the areas of conflict between church and state, and views on co-existence by leaders on both sides of the question. (60 mins.)

Johnny Carson Show, on 5 at 10:30. Glen Campbell sub-hosts for Johnny tonight and welcomes among his guests McLean Stevenson, Sheeky Greene, Helen Reddy and Tennessee Ernie Ford. (90 mins.)

Key to Ratings:
Excellent xxxx
Good xxx
Fair xx
Poor x

Out to Stir Things Up

Laurier Lapierre enjoys the role of devil's advocate. "In fact, I prefer that title to Pundit," says the McGill professor and former co-host of CBC-TVs gone-but-not-forgotten This Hour Has Seven Days. "Why? Because I like to stir things up."

Laurier Lapierre will be stirring up a storm of conversation as host of Midnight, CBC Montreal's new late night talk show for Canadians on Channel 2 on Fridays. With Leon Bernier heading a four-piece combo, performers and interview guests scheduled for each show, the program is planned as an entertainment feature.

Midnight's producer Pat Cook describes the show as "an attempt to turn into television terms the sort of witty conversation and entertainment you would find in relaxed circumstances late on Friday night. We expect to have a wide spectrum of guests. Montreal is an international city that attracts visitors from all over. Our guests will come from all fields, some from Montreal, Toronto, Winnipeg, New York."

Laurier Lapierre is definite on one point.

"Midnight won't be an instrument for people to peddle their books, plays or movies. We want guests because they have something to say, are interesting and articulate. If they have also written a book or starred in a movie, that's a plus. We don't want chit-chat for the sake of chit-chat. Nor will guests be subjected to the hot-seat technique."

Although he has run as a political candidate, Lapierre feels he suffers from no handicap in terms of objectivity.

"Objectivity consists in pursuit of the truth.

You can only pursue truth if you challenge, and you have to base your challenge on facts and opinions. Most categorizations are invalid. I see it as a sign of growing up when you recognize that people can have points of view and still pursue information, as honestly and objectively as possible.

"Basically I don't make any distinction between public affairs programs and entertainments. There is a lot of information in the songs of Quebec's Claude Leveillee, for instance.

Television is basically theatre, and you have to play it that way."

La Pierre was born in Lac Megantic, Quebec, and studied at the University of Toronto, where he took his BA, MA and PhD in history. He taught history at the University of Western Ontario and at Loyola in Montreal, before going in 1962 to McGill.

JERRY AND JO'ANNE, well-known in the Province of Quebec for their own special style of "Country Quebecois," will be seen on the Ian Tyson Show at 8 p.m., March 31, on Channel 8.

see & think Program

Part IV—Picture Quiz; 5 Points

Initial results from the recent referendum show voters in the Philippines overwhelmingly support the martial-law government of President ..?..

How Do You Rate?

91 to 100 points—Top Score!
81 to 90 points—Excellent
71 to 80 points—Good.
61 to 70 points—Fair
60 or Under?—H'mm!

Family Discussion Question

What is your favorite section of the newspaper and why?

YOUR NEWS QUIZ

Part I—National and International

Give yourself 10 points for each correct answer.

(Answers on Page 9)

1 Mr. Justice Thomas Berger has headed the Yellowknife hearings on the proposed 2,600-mile Mackenzie Valley pipeline that would carry (CHOOSE ONE: natual gas, crude oil) to southern Canada and the U.S.

2 Apparently responding to the world surplus, Saudi Arabia, the world's largest exporter of..?.., said it was cutting its daily production to less than 80 per cent of the 1974 level.
a-oil
b-natural gas
c-cotton

3 Kidnappers freed West Berlin political leader Peter Lorenz unharmed. True or False?

4 Rebel insurgents have surrounded and cut off Phnom Penh, the capitol and lagest city in ..?
a-South Viet Nam
b-Cambodia
c-Ethiopia

5 ..?.., patron saint and apostle of Ireland, is said to have introduced the Roman alphabet in Ireland and to have written the first code of Irish laws.
a-St. Christopher
b-St. Matthew
c-St. Patrick

Part II—Words in the News

Take 4 points for each word that you can match with its correct meaning.

1 ....assemble	a-declare positively
2 ....ascend	b-collect into a group
3 ....assert	c-strive toward a goal
4 ....assimilate	d-go upward
5 ....aspire	e-absorb

Part III—Names in the News

Take 5 points for names that you can correctly match with the clues.

1 ....Ann Murray	a-Transport Minister
2 ....Jean Machand	b-Palestine Liberation Organization leader
3 ....Mitchell Sharp	c-country music singer
4 ....Yasser Arafat	d-Government House Leader
5 ....Yitzhak Rabin	e-Prime Minister, Israel

Hans Kolhaas

UNDISPUTED MASTERPIECE OF GERMAN LITERATURE

CBC Monday Evening presents a feature drama in stereo March 31st at 8:00 p.m. with the production of Hans Kohlhaas.

Adopted for radio by the British playwright James Saunders, the play is taken from a story by Heinrich von Kleist in a translation of Martin Greenberg.

Features as Kohlhaas is Eric Schneider and a large cast of Vancouver actors

Hans Kohlhaas is the story of a horse dealer in feudal Germany. It is based on an actual historical event and is a powerful drama of a man's pursuit of justice. While travelling with his horses, Kohlhaas is bullied and exploited by a local squire. He loses two of his animals and suffers injury to his groom. Angered by his inability to get justice in the courts of law, he finally decides to stop outside the law and take matters into his own hands. It is a tragic and bitter course which speels fear and suffering to an entire population, misery and death to himself and those nearest and dearest to him.

Hans Kohlhaas is one of the undisputed masterpieces of German literature and Kleist's tormented spirit has more affinity with modern attitudes with the stark simplicity of the writer's theme being of heroic proportions.

TUESDAY, APRIL 1

8 A.M.
4—News
5—Today
6—Canada A.M.
7—News
8—Canada A.M.
9—Career Art
11—Joker's Wild
12—Joker's Wild

8:30 A.M.
4—Not for Women Only
5—Today
6—Daybreak
7—News
8—Romper Room
9—Electric Company
11—Gambit
12—Gambit

9 A.M.
4—Merv Griffin
5—High Rollers
6—Party Game
7—Now You See It
8—Karen's Yoga
9—Music; Science
11—Calendar; News
12—Now You See It

9:30 A.M.
2—Mon Ami; Friendly Giant
4—Merv Griffin
5—Hollywood Squares
6—Pay Cards
7—Love of Life
8—Pay Cards
9—People; Caroline
11—News
12—Love of Life

10 A.M.
2—Canadian Schools
4—Merv Griffin
5—Jackpot
6—Canadian Schools
7—Young and Restless
8—Consumer Prepare
9—Music; Inside Out
11—Get Smart
12—Young and Restless

10:30 A.M.
2—Mr. Dressup
4—Big Showdown
5—Blank Check
6—Mr. Dressup
7—Search for Tomorrow
8—Definition
9—Sesame Street
11—Mayberry RFD
12—Search for Tomorrow

11 A.M.
2—Sesame Street
4—Password
5—How to Survive a Marriage
6—Talk Back
7—News
8—Jean Cannem
9—Sesame Street
11—My Favorite Martian
12—The Outcasts

11:30 A.M.
2—Sesame Street continued
4—Split Second
5—Days of Our Lives
6—Talk Back continued
7—As the World Turns
8—Jean Cannem
9—Book Beat
11—Jeannie
12—Outcasts continued

12 NOON
2—Luncheon Date
4—All My Children
5—Doctors
6—News; Ida Clarkson
7—Guiding Light
8—News; It's Your Move
9—Working; Music
11—Movie: The Strip
12—Mike Douglas

12:30 P.M.
2—Luncheon Date
4—Let's Make a Deal
5—Another World
6—Ida Clarkson
7—Edge of Night
8—Movie: Fury at Furnace Creek (12:45)
9—Reaching Out; You
11—Movie continued
12—Mike Douglas

1 P.M.
2—Bob Switzer Show
4—$10,000 Pyramid
5—Another World
6—Hogan's Heroes
7—Price Is Right
8—Movie continued
9—Music; Images
11—Movie continued
12—Mike Douglas

1:30 P.M.
2—Ed Allen
4—One Life to Live
5—Somerset
6—FBI
7—Match Game
8—Movie continued
9—Science; Art
11—Cartoons (1:45)
12—Match Game

2 P.M.
2—Coronation Street
4—General Hospital
5—Celebrity Sweepstakes
6—FBI continued
7—Tattletales
8—Movie continued
9—Changing Priorities
11—Casper—Cartoon
12—Price Is Right

2:30 P.M.
2—Edge of Night
4—Money Maze
5—Movie: Operation Pacific
6—Edge of Night
7—Dinah Shore
8—Another World
9—Teaching Children to Read
11—Speed Racer
12—Dealer's Choice

3 P.M.
2—Juliette
4—Brady Bunch
5—Movie continued
6—It's Your Move
7—Dinah continued
8—Another World continued
9—Sesame Street
11—Mickey Mouse Club
12—All About Faces

3:30 P.M.
2—Take 30
4—Bonanza
5—Movie continued
6—Take 30
7—Dinah continued
8—What's the Good Word?
9—Sesame Street
11—Munsters
12—Diamond Head

4 P.M.
2—Family Court
4—Bonanza continued
5—Movie continued
6—Family Court
7—News
8—He Knows, She Knows
9—Mister Rogers
11—Gilligan's Island
12—Cartoons

4:30 P.M.
2—Fit Stop
4—News
5—News
6—Fit Stop
7—News
8—Brady Bunch
9—Electric Company
11—Bewitched
12—News (4:50)

5 P.M.
2—Speaking Out
4—News
5—News
6—Flying Nun
7—CBS News
8—Ironside
9—Zoom
11—That Girl
12—CBS News

5:30 P.M.
2—Partridge Family
4—News
5—News
6—News
7—Mike Douglas
8—Ironside continued
9—Electric Company
9—Book Beat
11—FBI
12—Merv Griffin

ALL TIMES ARE LOCAL

CHANNELS RESERVE RIGHT TO MAKE LAST-MINUTE CHANGES

EVENING PROGRAMS

6 P.M.
2—Barney Miller
4—To Tell the Truth
5—Truth or Consequences
6—News
7—Mike Douglas continued
8—News
9—Lilias Yoga
11—FBI continued
12—Merv Griffin

6:30 P.M.
2—Hourglass
4—Exploration Northwest
5—Name That Tune
6—News
7—$25,000 Pyramid
8—News
9—Olympia '75
11—Ironside
12—Merv Griffin continued

7 P.M.
2—Hourglass
4—Happy Days
5—Adam-12
6—Hawaii Five-O
7—Good Times
8—Cher
9—Romantic Rebellion
10—World Community '75
11—Ironside continued
12—World at War

7:30 P.M.
2—Musical World
4—Movie: Savages
5—Movie: Strange Homecoming
6—Five-O continued
7—Family Drama — The Runaways
8—Cher continued
9—Ascent of Man
10—A Show of Hands
11—Beverly Hillbillies
12—World at War continued

8 P.M.
2—Happy Days
4—Movie continued
5—Movie continued
6—Happy Days
7—Drama continued
8—Excuse My French
9—Ascent of Man continued
10—German Diary
11—Movie: Latin Lovers
12—Man About the House

8:30 P.M.
2—Police Story
4—Movie continued
5—Movie continued
6—Police Story
7—Drama continued
8—Marcus Welby M.D.
9—Bridge With the Experts
10—Scuttlebut
11—Movie continued
12—Hawaii Five-O

9 P.M.
2—Police Story continued
4—Marcus Welby
5—Police Story
6—Police Story continued
7—Barnaby Jones
8—Welby continued
9—Interface
10—Outlook
11—Movie continued
12—Five-O continued

9:30 P.M.
2—Front Page Challenge
4—Welby continued
5—Police Story continued
6—Front Page Challenge
7—Barnaby Jones continued
8—Headline Hunters
9—Gerald Ford's America
10—Outlook continued
11—Movie continued
12—Movie: Dead Heat

10 P.M.
2—TBA
4—News
5—News
6—TBA
7—News
8—Harry O
11—Big Valley
12—Movie continued

10:30 P.M.
2—TBA
4—Movie: Come Die With Me
5—Johnny Carson
6—TBA
7—Movie: The Young Runaways (10:45)
8—Harry O continued
11—Big Valley continued
12—Movie continued

11 P.M.
2—News
4—Movie continued
5—Johnny Carson continued
6—News
7—Movie continued
8—News
12—Movie continued

11:30 P.M.
2—News
4—Movie continued
5—Johnny Carson continued
6—News
7—Movie continued
8—News
12—Movie: Rebus

12 MIDNIGHT
2—Movie: Via Mala
5—Tomorrow
6—Movie: The Sand Pebbles
7—Movie continued
8—Movie: Rogue River
12—Movie continued

12:30 A.M.
2—Movie continued
4—Movie continued
6—Movie continued
7—Movie: Desire (12:45)
8—Movie: Moon Tide (1:45)
12—Movie continued

ALL TIMES ARE LOCAL

CHANNELS RESERVE RIGHT TO MAKE LAST-MINUTE CHANGES

Today's Highlights

Dinah Shore Show, on 7 at 2:20. Dinah's guests today include Michael Learned of The Waltons, Jamie Farr from M-A-S-H and Henry Winkler from Happy Days. (90 mins.)

Cher, on 8 at 7. In a rare variety show appearance, Cher welcomes singer Kris Kristofferson and wife (also a singer) Rita Coolidge. Her special guest is Jean Stapleton of All in the Family. (60 mins.)

STAPLETON
. . . on 8 at 7 p.m.

World at War, on 12 at 7. Nemisis — the story of the Allied conquest of Germany. Film footage highlights include the February bombing of Dresden which took an estimated 60,000 lives; the advance across the Rhine, through the Ruhr and into the heart of Germany; and, from the east, the Russian encirclement of Berlin, whose citizens desperately resisted. (60 mins)

Ascent of Man, on 9 at 7:30. The Long Childhood — the concluding episode of the late Dr. Jacob Bronowski's acclaimed series — that traces man's growth toward self-knowledge. Focus of the episode is a lengthy segment on the human brain — its evolution, complexity and functions. Dr. Bronowski talks about the humanist Erasmus; and the mathematician John von Neumann, who Bronowski refers to as "the cleverest man I ever knew." (60 mins.)

Interface, on 9 at 9. A profile of Gil Scott-Heron, who at age 25, has to his credit two novels, a collection of poetry, and several best-selling record albums of poems and songs. Scott-Heron talks with Interface producer-host Tony Batten and performs with his group, Midnight. (30 mins.)

Gerald Ford's America, on 9 at 9:30. Postponed from last week, a profile of the White House press corps. (30 mins.)

Johnny Carson Show, on 5 at 10:30. Among his guests tonight Johnny welcomes actress Shirley MacLaine and violinist Itzhak Perlman. (90 mins.)

Movies

The Strip (xx), on 11 at noon. An occasionally absorbing 1951 drama about a drummer who tries to resume his career after a stint in the army, but gets side-tracked by a group of racketeers. Mickey Rooney and Sally Forest star with some good musical numbers offered by guests artists including Louis Armstrong and Vic Damone.

Fury at Furnace Creek (x), on 8 at 12:45. Routine 1948 western starring Albert Dekker, Victor Mature and Coleen Gray.

Operation Pacific (x), on 5 at 2:30. An over-long and tedious 1951 film about a cautious and efficient skipper of a submarine vs. the Japanese fleet during the Second World War. Patricia Neal is wasted and John Wayne is as dull as the script.

Savages (xx), on 4 at 7:30. In a change from his usual casting, Andy Griffith portrays a sadistic hunter who pursues his defenseless young guide in the desert, in this 1974 made-for-television drama which co-stars Sam Bottoms, Noah Beery and James Best.

Strange Homecoming (xx), on 5 at 7:30. Robert Culp stars as a home-town favorite who's back for a visit, in this 1974 made-for-television drama. What his delighted family and friends don't realize is that their golden boy is a thief and a murderer hiding out from his latest caper. Supporting cast includes Glen Campbell and Barbara Anderson.

The Runaways, on 7 at 7:30. The whole family will enjoy this 1975 television adaptation of the novel by Victor Canning about trust and friendship between a boy and a wild animal. Running away from foster parents who think he is a thief, a teen - age orphan finds an unexpected friend in another runaway — an escaped leopard from a wild-animal compound — and their adventures together lead to a series of problems. Cast includes Joshe Albee, Dorothy McGuire and Van Williams.

Latin Lovers (xx), on 11 at 8. Lana Turner and Ricardo Montalban make a torid pair of "latin lovers", but the rest of this 1953 musical-drama is tepid.

MARLENE DIETRICH
. . . on 7 at 12:35 a.m.

Dead Heat on a Merry-Go-Round (xxx), on 12 at 9:30. A sparkling performance by James Coburn highlights this entertaining 1966 adventure about a super con artist. After he manages to win a parole from prison, Coburn sets in motion a series of ingenious schemes that will keep you interested from beginning to end.

Come Die With Me, on 4 at 10:30. A made-for-television mystery about a man who killed his brother and is blackmailed by their spinster housekeeper into living with her. Cast includes George Maharis and Eileen Brennan.

The Young Runaways, on 7 at 10:45. No rating available on this 1968 movie about three teen-agers who leave their unhappy homes for a new life in Chicago's hippie district, starring Brooke Bundy and Patty McCormack.

Via Mala, on 2 at midnight. No rating available on this 1961 German-made drama about a young lawyer called upon to prosecute his wife's family for murdering the tyrannical head of the household. Gert Frobe and Christine Kaufmann star.

The Sand Pebbles, (xxx), on 6 at midnight. A sprawling, over-long but interesting 1966 adventure-drama set in China during the 1920s. Steve McQueeen gives a commanding low-key performance as an independent seaman-engineer who clashes with his superiors after he becomes politically aware of the situation around him. Filmed on location in Hong Kong and Taiwan, with a good supporting cast that includes Richard Attenborough and Richard Crenna.

Rogue River (xxx), on 8 at midnight. An exceptionally well-written 1960 crime-drama about a state policeman and his criminal-minded cousin who become involved in a bank robbery. Filmed on and around Oregon's famed Rogue River and starring Peter Graves and Rory Calhoun.

Desire (xxx), on 7 at 12:35. The plot about a lovely jewel thief who takes advantage of an innocent young man takes a back seat to the delightful performances of Marlene Dietrich and Gary Cooper in this 1936 comedy. Sophisticated, charming and thoroughly entertaining.

Moontide (xx), on 8 at 1:45. A beautifully acted but grim 1942 drama about a dock worker in a California fishing village who prevents a waitress from committing suicide and then falls in love with her. Jean Gabin, Ida Lupino and Thomas Mitchell star.

'Bankable' Kook From Brooklyn

By MOLLY HASKELL

It is to belabor the obvious to say that the movie stars of the last decade have been men. In fact, the list of the top box-office draws published annually by Variety would have been exclusively male but for one familiar female intruder, the kook from Brooklyn who altered her name but not her nose, the girl who belted and bullied her way onto the list and contrived to stay there. In 1968 Barbra Streisand won an Oscar for her performance in her first film, Funny Girl. On Wednesday, Funny Lady — the second installment in the life of Fanny Brice, a musical comedy performer who wasn't a fraction as famous a star as her interpreter — will open. For seven years, Streisand has been the only woman in movies who, in the language of megacorporate moneytalk, was "bankable." Why?

Part of the answer lies in the law of self-perpetuating stardom that guides movie financing: she is a star because she is a star; bankable because the people at banks who handle movie investments, but don't see the movies, have heard of her. They haven't heard of Ellen Burstyn and they don't approve of Jane Fonda's politics, but Barbra they know, and they know her becauase she covered the media waterfront. By the time the movie of Funny Girl came out, she had starred in four television specials. Also — thanks to a vibrant singing voice and a distinctive delivery — she had recorded no fewer than 11 albums. Single-handedly, she had achieved the kind of exposure that stars in the old days won only through elaborate studio publicity campaigns.

But it's one thing to get there — and Barbra made no bones about where she was going; she was headed straight for the spotlight — and it's another thing to stay there. Yet her films have consistently made money, and her last, For Pete's Sake — a slapstick comedy in which she played a zany housewife — became a hit without the benefit of either Barbra's singing or the critics' raving. So how is one to explain the phenomenal popularity of this far-from-middle-American actress?

To begin with, liking Streisand has nothing to do with paying to see her perform. After all, Marilyn Monroe made it to the top of her profession despite the sneers and jeers of the female population. They — we — may not have liked Monroe, but we wouldn't have missed one of her movies. A generation of anguished adolescent girls raced to every new Monroe release, if only to confirm their worst fears about what was in sexual vogue. Around Streisand, too, there is a "must-see" mystique, but for different reasons.

First, Streisand is a star because she looks like a star. She acts — and has always acted — like a star. At a time when most members of the movie colony were doing "real people" routines, baring their souls on talk shows and shuffling to the anti-establishment boogie, Streisand never followed the beat. She hadn't come all the way from Brooklyn for that! She hadn't lapped up Saturday afternoon film fantasies at Loew's Kings Theatre, she hadn't impersonated movie stars in front of her mirror, she hadn't turned her back on the drab reality of Brooklyn life, to turn into either a "serious" (i.e. dreary) character actress or a counterculture groupie.

She walked and she talked. She was glittering, she was dazzling, she wore lipstick and she dressed up in fancy duds. Even her daffy ethnic routine was high-powered pretendin', a look back at the lower depths from Olympus. And thus, striking the pose of a star she filled our need to have a star. (It is significant that her one attempt at a "straight" role, as the relatively normal, contemporary housewife of Up the Sandbox, resulted in her only failure.)

Second, in a period of high ticket prices and little public taste for risk, Streisand's movies promised the ultimate in polish and professionalism. She was able to accomplish this by fighting to be photographed by her favorite cameraman, the late Harry Stradling, who knew just how to chart the extremes of animation and repose on her odd, photogenic face. And she had the good sense to surround herself with top directors and writers — William Wyler, Vincente Minnelli, Buck Henry, Peter Bogdanovich, Robert Benton, David Newman, Arthur Laurents, Sydney Pollack, Stanley Shapiro and Peter Yates.

Third, she had the gift of seeming modish and in tune with the latest fashion without actually, threateningly, being so. And thus, while America paid its dues to the new and the difficult — did time at the funky, the trendy, and the pornographic — the tired business-person in all of us wanted to sink back into the sumptous production values and old-fashioned tales of romance that Streisand, despite her affectation of chic, could comfort the audience with.

For example, she might tease now and then with a line which suggested that she, too, is a "liberated" woman, but the roles she played were, reassuringly, not that at all. In "The Way We Were," she unblushingly drooled over Robert Redford; in "What's Up, Doc?" she launched out in hot pursuit of her man (Ryan O'Neal); and in "For Pete's Sake" she was willing to turn tricks to support hubby Michael Sarrazin.

Streisand's heroines have been anything but "new" or liberated by 1970's standards. Although Katie of "The Way We Were" ends up "committed" and and politically involved, the dominant image — the one we retain — is that of the dynamic but loving and nurturing mistress-wife of the desirable man.

Fourth, Streisand had a way—perhaps a genius—for exploiting the public's knowledge of her real-life background to help rationalize her screen persona. For example, no self-respecting middle-class woman could feel comfortable in the old-Hollywood opulence of "Funny Girl," "On a Clear Day You Can See Forever" or "Hello, Dolly!" But Streisand could get away with extravagant sets and Princes Charming; in fact she was entitled to what the rest of us felt obliged to renounce, because we knew she had done duty as a poor ethnic and an ugly duckling. (It has become an industry rule of thumb that Streisand has to have a handsome, preferably Wasp, leading man, which may explain the apparently-incongruous casting of clean-cut James Caan as the uncouth Billy Rose in "Funny Lady.") Furthermore, Streisand was able to symbolize ugliness, without making audiences want to avert their eyes. Even when Streisand was playing the ugly duckling to somebody else's swan — E. G. Katie the Commie to Redford's Beautiful but Damned in "The Way We Were"—she managed to hold her own on the screen, and a large chunk of our attention. She may, in fact, be the only woman in the world could hold her own against Redford and Newman, though she probably shouldn't press her luck.

Even at her grandest, Streisand showed that sense of irony that enabled her to hold onto the dream of "class" by not taking it too seriously. While succumbing to the most voluptuous feelings of desire in the arms of the impossibly dreamy Omar Sharif in "Funny Girl," she suddenly crossed her eyes with Borscht-circuit bliss and her voice began to take on a heavily Yiddish intonation.

In this way she signalled to her admirers that some inviolate part or her would never go Hollywood, that the mere pursuit of success would never turn her into a veddy, veddy refined lady. was a daring stunt on Streisand's part because, of course, she did want success, had yearned and struggled long and hard for it. But by mocking success — and herself — she could control the terms of her own victory.

Finally, I think there is more to her comic technique than meets the eye. It's far more than a simple matter of being able to deliver the sort of flip repartee that one can pick up on the saloon beat or on TV talk shows. For one thing, it involves a truly superb sense of timing. And, perhaps more important, a deep feeling of dread in the nervous giggle that suddenly cuts into her easy banter with Robert Redford in "The Way We Were" and with James Caan in "Funny Lady." It is a giggle that all vulnerable losers of this world instinctively understand. By knowing when and just how far she could kid the conventions without subverting them completely, she enabled the spirit of romantic comedy, of romance itself, to survive in a period of sexual antagonism.

Stars become stars by meaning many things to many people, and Striesand is no different — sexy to some, sexless to others, exhibiting strength or weakness according to the beholder. And it is in the nature of fantasy, and of stars, to reconcile contradictions that would split mere mortals asunder. Garbo was an impossible synthesis of flesh and the spirit; Dietrich of decadence and probity. Streisand's way, however, is not synthesis but alternation. She leaps like a self-propelling pendulum between the raucous Jewish kook and the cultured lady, her singing voice Wasp, her speaking voice Jewish. It's as if the triumph of stardom wouldn't taste so sweet without the constant reminder of where she'd been. Is it her duality then that makes Streisand unique? If so, "In a Clear Day," Lerner and Loewe's musical fantasy in which her two personalities were split not just by moments but by decades, will remain the quintessential Streisand movie.

Or will she some day, somehow, resolve the two sides? Will the whacky kid in the sailor suit be absorbed, perhaps, in her latest incarnation, the grown-up and mature Funny Lady?

New York Times

Here are the Answers for your News Quiz

PART I: 1-natural gas; 2-a; 3-True; 4-b; 5-c
PART II: 1-b; 2-d; 3-a; 4-e; 5-c
PART III: 1-c; 2-a; 3-d; 4-b; 5-e
PICTURE QUIZ: Ferdinand E. Marcos

TV SERVICE GUIDE

"Color TV Specialists"
RCA
CUSTOMER SERVICE
• Enquire about Our Factory Service Contracts
827 Devonshire Rd.
382-8141

VICTORIA TV SALES AND SERVICE
Bill Duchman Jr. announces a second Zenith location at Peacy's Hardware in the Esquimalt Plaza. For low cost sales and service, call us today at
960 Lodge St. or
PHONE 382-5009

For Fast, Reliable Color TV Service
Call
CITY CENTRE TV
University Heights Centre
Open Daily 10 a.m. - 10 p.m.
477-6971

EATON'S
Television and Appliance Repair
Dial 382-7141
Ask for Appliance Repairs

Sears
TV Repairs
595-9111 For Free Pick Up and Delivery
Charge It on Your Simpsons-Sears All Purpose Account

IT PAYS TO ADVERTISE in the TV SERVICE GUIDE

PHILIPS
TV and Stereo Service
ELECTRON
TV Sales and Service
100 Burnside Rd.
(At Wascana) 383-5432

TELEVISION SERVICE CENTRE
1014 Cook Street at Fort
383-6083
Same Day Service in Our Shop or in Your Home
RENTALS AND SALES

For Fast, Courteous Service on
• Magnavox • Admiral • Emerson
COLOR TV * STEREO * B/W TV
Evenings and Saturdays too. Loaners too. Special courtesy Discount to OAPs. Big Selection of used and reconditioned Black and White or Color Televisions
Phone anytime
388-6264
THE TRADERS
715 Finlayson

Kent's TV
Specializing in
• ELECTROHOME
• ZENITH • HITACHI
• SALES • SERVICE
• RENTALS
742 Fort St. 383-7104

Electrohome
CUSTOMER SERVICE
Ask about our extended warranty plan
385-3384 2533 Government

WEDNESDAY, APRIL 2

6 A.M.
4—News
5—Today
6—Canada A.M.
7—News
8—Canada A.M.
9—America
11—Joker's Wild
12—Joker's Wild

6:30 A.M.
4—Not for Women Only
5—Today
6—Daybreak
7—News
8—Romper Room
9—Electric Company
11—Gambit
12—Gambit

9 A.M.
4—Merv Griffin
5—High Rollers
6—Party Game
7—Now You See It
8—Kareen's Yoga
9—Ripples; Cover
11—Calendar; News
12—Now You See It

9:30 A.M.
2—Mon Ami; Friendly Giant
4—Merv Griffin
5—Hollywood Squares
6—Pay Cards
7—Love of Life
8—Pay Cards
9—Science; Music
11—News
12—Love of Life

10 A.M.
2—Western Schools
4—Merv Griffin
5—Jackpot
6—Western Schools
7—Young and Restless
8—Consumer Prepare
9—Matter, Motion; Butterflies
11—Get Smart
12—Young and Restless

10:30 A.M.
2—Mr. Dressup
4—Big Showdown
5—Blank Check
6—Mr. Dressup
7—Search for Tomorrow
8—Definition
9—Sesame Street
11—Mayberry RFD
12—Search for Tomorrow

11 A.M.
2—Sesame Street
4—Password
5—How to Survive a Marriage
6—Talk Back
7—News
8—Jean Cannem
9—Sesame Street
11—My Favorite Martian
12—Magician

11:30 A.M.
2—Sesame Street
4—Split Second
5—Days of Our Lives
6—Talk Back
7—As the World Turns
8—Jean Cannem
9—Environment
11—Jeannie
12—Magician continued

12 NOON
2—Luncheon Date
4—All My Children
5—Doctors
6—News; Ida Clarkson
7—Guiding Light
8—News; It's Your Move
9—Music; Ripples
11—Movie: An Eye For An Eye
12—Mike Douglas

12:30 P.M.
2—Luncheon Date
4—Let's Make a Deal
5—Another World
6—Ida Clarkson
7—Edge of Night
8—Movie: Mother Wore Tights (12:45)
9—Sesame Street
11—Movie continued
12—Mike Douglas

1 P.M.
2—Bob Switzer
4—$10,000 Pyramid
5—Another World continued
6—Hogan's Heroes
7—Price Is Right
8—Movie continued
9—Inside Out; Carolina
11—Movie continued
12—Mike Douglas

1:30 P.M.
2—Ed Allen
4—One Life to Live
5—Somerset
6—FBI
7—CBS Magazine — Special
8—Movie continued
9—Carrascolendas
11—Cartoons (1:45)
12—CBS Magazine — Special

2 P.M.
2—Coronation Street
4—General Hospital
5—Celebrity Sweepstakes
6—FBI continued
7—Special continued
8—Movie continued
9—Villa Alegre
11—Casper — Cartoon
12—Special continued

2:30 P.M.
2—Edge of Night
4—Money Maze
5—Movie: Stooge
6—Edge of Night
7—Dinah Shore
8—Another World
9—School Reports
11—Speed Racer
12—Dealer's Choice

3 P.M.
2—Juliette
4—Brady Bunch
5—Movie continued
6—It's Your Move
7—Dinah continued
8—Another World continued
9—Sesame Street
11—Mickey Mouse Club
12—All About Faces

3:30 P.M.
2—Take 30
4—Bonanza
5—Movie continued
6—Take 30
7—Dinah continued
8—What's The Good Word?
9—Sesame Street continued
11—Munsters
12—Diamond Head

4 P.M.
2—Family Court
4—Bonanza continued
5—Movie continued
6—Family Court
7—News
8—He Knows, She Knows
9—Mister Rogers
11—Gilligan's Island
12—Funorama

4:30 P.M.
2—Dr. Zonk
4—News
5—News
6—Dr. Zonk
7—News
8—Brady Bunch
9—Electric Company
11—Bewitched
12—News (4:50)

5 P.M.
2—Mr. Wizard
4—News
5—News
6—Flying Nun
7—News
8—NHL: Pittsburgh at Montreal
9—Zoom
11—That Girl
12—CBS News

5:30 P.M.
2—Partridge Family
4—News
5—News
6—News
7—Mike Douglas
8—Hockey continued
9—Soviet Society Telecourse
11—FBI
12—Merv Griffin

ALL TIMES ARE LOCAL

CHANNELS RESERVE RIGHT TO MAKE LAST-MINUTE CHANGES

EVENING PROGRAMS

6 P.M.
2—Bob Switzer Show
4—To Tell the Truth
5—Truth or Consequences
6—News
7—Mike Douglas continued
8—Hockey continued
9—Assignment America
11—FBI continued
12—Merv Griffin

6:30 P.M.
2—Hourglass
4—Untamed World
5—Treasure Hunt
6—News
7—Price Is Right
8—Hockey continued
9—Olympia '75
11—Ironside
12—Merv Griffin

7 P.M.
2—Hourglass continued
4—That's My Mama
5—Little House on the Prarie
6—Little House on the Prairie
7—Tony Orlando and Dawn
8—Hockey continued
9—Feeling Good
10—Island Hobbyist
11—Ironside continued
12—Challenging Sea

7:30 P.M.
2—Music Machine
4—Movie: Dead Man on the Run
5—Little House continued
6—Little House continued
7—Orlando continued
8—Banjo Parlor
9—Behind the Lines
10—The Sky Tonight
11—Beverly Hillbillies
12—Oscar Hopefuls — Special

8 P.M.
2—Stratford Drama Special
4—Movie continued
5—Petrocelli
6—Special continued
7—Cannon
8—That's My Mama
9—Theatre in America Special
10—Britain on Parade
11—Movie: Bhowani Junction
12—Hollywood Squares

8:30 P.M.
2—Special continued
4—Movie continued
5—Petrocelli continued
6—Stratford Drama Special
7—Cannon continued
8—Movie: Kremlin Letter
9—Special continued
10—It's Your Dime
11—Movie continued
12—Mary Tyler Moore

9 P.M.
2—Special continued
4—Baretta
5—Movin' On
6—Special continued
7—Manhunter
8—Movie continued
9—Special continued
10—It's Your Dime
11—Movie continued
12—Doctor in the House

9:30 P.M.
2—Special continued
4—Baretta continued
5—Movin' On continued
6—Special continued
7—Manhunter continued
8—Movie continued
9—Special continued
10—It's Your Dime
11—Movie continued
12—Owen Marshall

10 P.M.
2—The Players — Special
4—News
5—News
6—The Players — Special
7—News
8—Movie continued
10—It's Your Dime
11—Movie continued
12—Owen Marshall continued

10:30 P.M.
2—Special continued
4—Wide World Special
5—Johnny Carson
6—Special continued
7—Movie: Who's Got the Action 10:45)
8—Movie continued
11—News (10:45)
12—Crimes of Passion

11 P.M.
2—News
4—Special continued
5—Carson continued
6—News
7—Movie continued
8—News
12—Crimes continued

11:30 P.M.
2—News
4—Special continued
5—Carson continued
6—News
7—Movie continued
8—News
12—Movie: Trunk to Cairo

12 MIDNIGHT
2—Movie: Summer Holiday
5—Tomorrow
6—Movie: The Journey
7—Movie continued
8—Movie: Mother is a Freshman
12—Movie continued

12:30 A.M.
2—Movie continued
5—Tomorrow continued
6—Movie: Desert Sands (2:40)
7—Movie: Strange Confession (12:45)
8—Movie: The Truth (1:45)
12—Movie continued

ALL TIMES ARE LOCAL

CHANNELS RESERVE RIGHT TO MAKE LAST-MINUTE CHANGES

Today's Highlights

Magazine, on 7 and 12 at 1:30. Another edition of CBS's daytime reports hosted by Sylvia Chase and Hughes Rudd. Today's topics includes an examination of the plight of Vladimir Buhkovsky, a Russian dissident who was imprisoned after a CBS news broadcast on which he described the confinement of political prisoners to mental institutions in the USSR; a profile of country-western singer Loretta Lynn; and a feature on the psychology of cats. (60 mins.)

Feeling Good, on 9 at 7. After an eight-week revamping, this series returns with a new host — Dick Cavet — and a changed format, each program focusing on a single health program. This week's subject is the care of the elderly which includes a film report on the differences between institutional and home care. (30 mins.)

Backstage in Hollywood, on 12 at 7:30. A preview of the Oscar hopefuls with critic David Sheehan who talks with some of the contenders including Dustin Hoffman, Francis Ford Coppola, Roman Rolanski, Faye Dunaway, Valerie Perrine, Ellen Burstyn and Diahann Carroll. The program also includes film clips from some of the film nominated. (30 mins.)

She Stoops to Conquer, on 2 and 6 at 8. Taped in Stratford's Festival Theatre, produced and directed by Emmy winner Norman Campbell, actors from the Stratford (Ontario) Festival Company perform in this special television production of Oliver Goldsmith's lively comedy. (2 hrs.)

Theater in America, on 9 at 8. The School for Scandal, Richard Brinsley Sheridan's classic comedy of manners, satirizing the extravagant and corrupt aspects of 18th-century London society. The play is performed by Minneapolis' acclaimed Guthrie Theatre Company. (2 hrs.)

The Players, on 2 and 6 at 10. A National Film Board documentary made during the Stratford Festival Company's recent tour of Australia, showing the actors in rehearsal and in performance of Moliere's, The Imaginary Invalid. (60 mins).

Wide World Special, on 4 at 10:30. A repeat telecast, in two parts, of the acclaimed interview between three-time Oscar winner Katherine Hepburn and Dick Cavett. In part one, which doesn't contain film clips, Miss Hepburn appraises her long career and independent lifestyle. (The interview concludes tomorrow night, same time and channel.) (90 mins.)

Key to Ratings:
Excellent xxxx
Good xxx
Fair xx
Poor x

Movies

An Eye For an Eye (xx), on 11 at noon. An offbeat 1966 western featuring a good performance by Robert Lansing as a man out to revenge the murder of his family. Pat Wayne (Duke's son) portrays Lansing's sidekick.

Mother Wore Tights (xxx), on 8 at 12:45. Betty Grable and Dan Dailey star in this entertaining 1947 show business musical about the ups and downs of a vaudeville song-and-dance team.

The Stooge (xx,, on 5 at 2:30. A 1952 Dean Martin-Jerry Lewis comedy, more subdued and sentimental than most of their efforts, about a vaudeville comedy team.

Dead Man on the Run, on 4 at 7:30. An unpreviewed 1975 made-for-TV crime-drama starring Peter Graves (Mission: Impossible) as the new head of a special team of Federal investigators. He begins his new job with the suspicion that his predecessor's death was somehow linked to the assassination of a Presidential hopeful, and he sets out to prove his theory.

Bhowani Junction (xxx), on 11 at 8. A turbulent 1956 drama combing romance with political intrigue, and starring Ava Gardner, Stewart Granger and Bill Travers. Miss Gardner portrays an Anglo-Indian girl who is torn between her loyalty for the British and the Indians at the time of the withdrawal of England from India. Filmed on location in Pakistan.

The Kremlin Letter (xxx), on 8 at 8:30. An all-star cast (Orson Welles, Richard Boone, Bibi Andersson, Patrick O'Neal) is the draw in this somewhat confusing 1970 film adaptation of Noel Behn's espionage novel about Western intelligence agents involved in Russian cold war intrigue. The director, John Houston, has a small cameo role as do other familiar stars including George Saunders, Nigel Green, Barbara Perkins and Max Von Sydow.

Who's Got the Action? (xx), on 7 at 10:45. All the familiar jokes and characters are trotted out in this 1963 comedy about the world of a compulsive horseplayer. Lana Turner and Dean Martin are credited with the starring roles, but it's Walter Matthau who steals the show with his hilarious portrayal of an underworld gangster.

BIBI ANDERSON
. . . on 8 at 8:30 p.m.

WALTER MATTHAU
. . . on 7 at 10:45 p.m.

Trunk to Cairo, on 12 at 11:30. No rating available on this 1966 espionage adventure about Israeli and Egyptian agents vying for a German scientist's secret formula, starring Audie Murphy and George Saunders.

Summer Holiday (xx), on 2 at midnight. A 1963 lightweight English-made musical tailored to the talents of British singing star Cliff Richard.

The Journey (xxx), on 6 at midnight. Yul Brynner, Deborah Kerr, Jason Robards and Robert Morley star in this grim but engrossing 1959 drama about a group of people trying to escape from Budapest during the 1956 Hungarian revolt.

Mother Is a Freshman (xx), on 8 at midnight. A predictable 1949 comedy about a widow who joins her daughter on campus and falls in love with an English professor, starring Loretta Young and Van Johnson.

Strange Confession (xx), on 7 at 12:45. Jean Gabin and Ellen Drew star in this slow-moving but interesting 1944 drama about a criminal who escapes during an air raid and becomes a soldier during the Second World War.

The Truth (xxx), on 8 at 1:45. Brigitte Bardot gives an excellent dramatic performance in this 1960 French-made melodrama about a crime of passion.

Desert Sands (x), on 6 at 2:40. A 1955 adventure about soldiers of the French Foreign Legion vs. unfriendly Arabs, starring Ralph Meeker and Marla English.

History-Making Stratford Hit

An entire evening of CBC television programming on the Stratford Festival is scheduled for telecast on Wednesday, April 2, 8 to 11 p.m.

The special evening begins with a history-making two-hour production of one of Stratford's biggest and happiest hits, the immensely popular comedy, She Stoops To Conquer, performed by the original Stratford cast on the famous thrust stage of the Festival Theatre, before an audience. Directed for Stratford by Michael Bawtree, the 18th century play by Oliver Goldsmith was a major attraction of the 1972 and 1973 seasons.

Produced and directed by Emmy Award-winning CBC-TV producer Norman Campbell, this TV production was taped at two special performances at Stratford, before a packed house — marking the first time a complete Stratford production has been performed for television from the Festival Theatre stage.

She Stoops To Conquer stars Tony Van Bridge, Amelia Hall, Pat Galloway, Nicholas Pennell, Alan Scarfe, Patricia Collins, Barry MacGregor and William Needles. The beautifully-costumed and witty production takes viewers into the Festival Theatre for a theatrical experience in the best traditions of Stratford.

The Players, second component in the CBC-TV "Stratford evening," is a one-hour documentary (for telecast on the network at 10 p.m. following She Stoops To Conquer) by tht National Film Board. It follows members of the Stratford Festival Company on a tour of Australia last spring — the highly successful tour of Moliere's The Imaginary Invalid, starring William Hutt, Pat Galloway and William Needles.

The film, written and directed by NFB's Donald Brittain, is an entertaining look into the backstage life of Canada's famous Stratford players, an observation of actors' make-believe life on stage, their reactions to the strains of production and, in particular, to the demands of a very rigorous tour.

The Players begins during the pre-tour rehearsal period in Stratford, under the direction of the Festival's former artistic director Jean Gascon, and focuses on opening night at the spectacular Opera House in Sydney, Australia, and subsequent highlights of the tour, which included stops in Melbourne and Adelaide, where the company was a major attraction of the Adelaide Festival of the Arts. Audience reactions, social functions and a cast party are other elements of the film, which is produced by Tom Daly.

She Stoops To Conquer, and The Players constitute an outstanding evening of TV programming for viewers who love the theatre, and for those who have enjoyed or would like to enjoy "the Stratford experience." The Stratford specials will be telecast on CBC-TV Wednesday, April 2, at 8 p.m. (She Stoops To Conquer) and 10 p.m. (The Players).

MR. HARDCASTLE
(Tony Van Bridge)

TONY LUMPKIN
(Alan Scarfe)

ATLANTICANADA

Themed Evening

CBC-TV and the National Film board of Canada have combined talents for a fascinating evening with the people of Atlanticanada — two-and-a-half hours of entertainment, Wednesday, April 9, starting at 8 p.m.

The "themed evening" concept, which has been used so successfully on a limited number of occasions, is being employed for a full, prime-time scheduling, focussing on a single, major topic.

Atlanticanada is not a heavy, "in-depth" study, but a light, entertaining look at the people, places and interesting things about New Brunswick, Nova Scotia, Prince Edward Island and Labrador-Newfoundland. A real mixed bag, its ingredients are drama, satire, music and documentary, all poured into a variety of easy-to-take films, ranging from 30-second, live-action and animated clips to 20-minute items.

Hosting the tour Atlanticanada is well-known radio and television personality Max Ferguson. Max is an old CBC hand who spend many years in Halifax, so he's no stranger to Atlanticanada.

Noted producer Ian McLaren is another major contributor to the evening's entertainment. Ian began work on the production more than a year and a half ago. He now says, "Atlanticanada is the most exciting project I have been involved with."

Atlanticanada is a collaboration between McLaren's studio at the NFB in Montreal, and the Film Board's Atlantic production unit in Halifax. Rex Tasker headed the Halifax crew, and recruited many east coast film makers to participate in the huge production.

What will the viewer see in this tour of Atlanticanada? Here's a sampling:

SMALLWOOD: The incomparable Joey tells why the people of Canada don't pay attention to the Atlantic provinces, in the way that only he can tell it.

HECTOR: The reminiscenses of an old Cape Breton Islander.

READY WHEN YOU ARE: Shows how a film maker keeps his sense of humor despite fighting the problems of film production on a Halifax pier, with 1,000 student ukelele players, two destroyers, a helicopter, military police, firemen, portable toilets, wakie-talkies and bullhorns.

BALLAD TO CORNWALLIS: Songwriter Jim Bennett sings a satire on Halifax, the oldest and largest city in the Atlantic region.

WE SING MORE THAN WE CRY: A musical journey through Acadian New Brunswick.

EASTERN GRAPHIC: Prince Edward Island's last election campaign as seen through the eyes of editor-publisher Jim McNeil and his weekly newspaper, The Eastern Graphic.

Obviously, Atlanticanada will provide a little of everything for every viewer. All together it adds up to an evening of fun, fact and fascination.

Fighting Fair In Marriage

A discussion on the dynamics of long-lasting marriage relationships and some unique advice on how to fight more fairly in marriage will highlight Concern on Wednesday, April 2, at 8:30 p.m. on the CBC Radio network.

In the first segment of the program Winnipeg freelancer Larry Marshall talks with married people and raises such questions as why did they get married, what problems have they faced and how have they dealt with them. He also looks at the importance of children in a marriage, and how marriage has fitted (or hasn't) into the social structure.

In the second half of Concern Winnipeg freelancer Norman Naylor has drawn material from a special course given by Winnipeg hospital chaplain Jim Strachan. Jim, along with his wife Joan, is also a marriage counsellor and together have devised a unique course aimed at helping couples fight more fairly.

On April 9 Concern will devote its entire program to India. Vancouver freelance writer-broadcaster Mati Laansoo conducts interviews with Maharajah Kumar Ravinder of Jind; Winston Cedric Gawke, famous retired safari leader and big game hunter; and Sofia Wadia, head of Bombay's English literature department who knew Mahatma Gandhi and Sir Rabindranath Tagore. There will also be a story on P. Mani Bushman, a 14-year-old runaway street urchin in Goa, and on Parsiism, one of the great religions of the world.

Old age will be the subject of Concern on April 16. Toronto broadcaster Bill McNeil is constantly struck by the fact that, almost without exception —old people are nice people. When did they begin to change? When did they begin to soften? When was ambition replaced by need for close ties on a human level? Perhaps the nicest of the elderly is simply a desire not to offend — an effort on their part to show that they are really not a bother to people.

On April 23 Concern looks at science with Dr. David Suzuki, a geneticist who believes that science has had a mystique for too long and that the scientists themselves are responsible. According to Suzuki most scientists cannot explain difficult concepts, because they are incapable of relating to the population at large in simple language. On Concern Suzuki takes a stab at doing this and along the way, manages to poke a few holes in the aura surrounding stuffy establishment science.

The program includes interviews Suzuki did at the American Association for the Advancement of Science meetings in New York City last January, and an in-studio interview by host Warren Davis on Suzuki himself.

School For Scandal

Fashionable intrigue abounds when The School For Scandal is televised at 8 p.m., April 2 on Channel 9.

Wenching, wining, fortune-hunting and gossiping are required courses in "The School," Richard Sheridan's rollicking comment on 18th century London society.

Blair Brown and Nicholas Kepros are featured in this Guthrie Theatre production.

The Royal Oak INN
OFFERS YOU GOURMET DINING
Mon. to Sat.
5 to 11 p.m.
in the
Strathmore Room
Sunday 5 to 9 p.m.
SMORGASBORD
4680 ELK LAKE DRIVE
658-5231

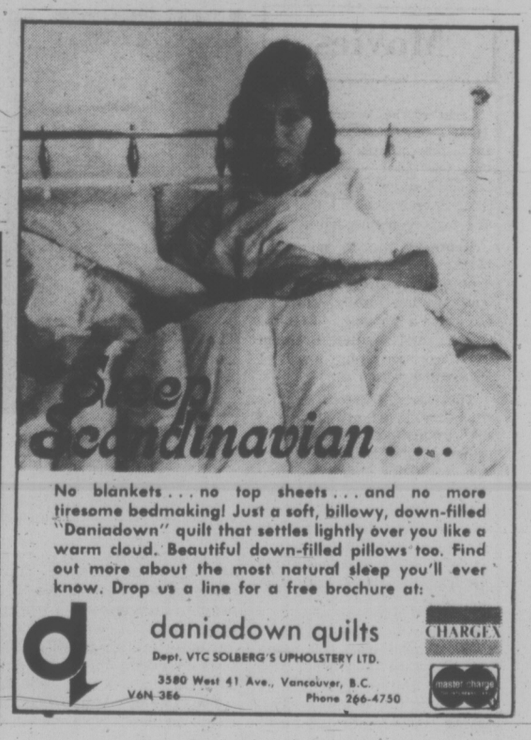

THURSDAY, APRIL 3

8 A.M.
4—News
5—Today
6—Canada A.M.
7—News
8—Canada A.M.
9—Interface
11—Jokers Wild
12—Joker's Wild

8:30 A.M.
4—Not for Women Only
5—Today
6—Daybreak
7—News
8—Romper Room
9—Electric Company
11—Gambit
12—Gambit

9 A.M.
4—Merv Griffin
5—High Rollers
6—Party Game
7—Now You See It
8—Kareen's Yoga
9—Music, You
11—Calendar News
12—Now You See It

9:30 A.M.
2—Mon Ami; Friendly Giant
4—Merv Griffin
5—Hollywood Squares
6—Pay Cards
7—Love of Life
8—Pay Cards
9—Art; Inside-Out
11—News
12—Love of Life

10 A.M.
2—B.C. Schools
4—Merv Griffin
5—Jackpot
6—B.C. Schools
7—Young and Restless
8—Consumer Prepare
9—Music; Working
11—Get Smart
12—Young and Restless

10:30 A.M.
2—Mr. Dressup
4—Big Showdown
5—Blank Check
6—Mr. Dressup
7—Search for Tomorrow
8—Definition
9—Sesame Street
11—Mayberry RFD
12—Search for Tomorrow

11 A.M.
2—Sesame Street
4—Password
5—How To Survive A Marriage
6—Talk Back
7—News
8—Jean Cannam
9—Sesame Street
11—My Favorite Martian
12—The Monroes

11:30 A.M.
2—Sesame Street
4—Split Second
5—Days of Our Lives
6—Talk Back
7—As the World Turns
8—Jean Cannem
9—Soviet Society—Telecourse
11—Jeannie
12—Monroe continued

12 NOON
2—Luncheon Date
4—All My Children
5—Doctors
6—News; Ida Clarkson
7—Guiding Light
8—News; It's Your Move
9—Working: Music
11—Movie: Crest of the Wave
12—Mike Douglas

12:30 P.M.
2—Luncheon Date
4—Let's Make A Deal
5—Another World
6—Ida Clarkson
7—Edge of Night
8—Movie: Kentucky (12:45)
9—Art; Bread and Butterflies
11—Movie continued
12—Mike Douglas

1 P.M.
2—Bob Switzer
4—$10,000 Pyramid
5—Another World continued
6—Hogan's Heroes
7—Price is Right
8—Movie continued
9—Music; Matter and Motion
11—Movie continued
12—Mike Douglas

1:30 P.M.
2—Ed Allen
4—One Life to Live
5—Somerset
6—FBI
7—Match Game
8—Movie continued
9—Cover, Families
11—Cartoons (1:45)
12—Match Game

2 P.M.
2—Coronation Street
4—General Hospital
5—Celebrity Sweepstakes
6—FBI continued
7—Tattletales
8—Movie continued
9—Speakout
11—Caspar Cartoon
12—Price is Right

2:30 P.M.
2—Edge of Night
4—Money Maze
5—Movie: Hasty Heart
6—Edge of Night
7—Dinah Shore
8—Another World
9—Cover: School Report
11—Speed Racer
12—Dealer's Choice

3 P.M.
2—Juliette
4—Brady Bunch
5—Movie continued
6—It's Your Move
7—Dinah continued
8—Another World continued
9—Sesame Street
11—Mickey Mouse Club
12—All About Faces

3:30 P.M.
2—Take 30
4—Bonanza
5—Movie continued
6—Take 30
7—Dinah continued
8—What's The Good Word?
9—Sesame Street continued
11—Munsters
12—Diamond Head

4 P.M.
2—Family Court
4—Bonanza continued
5—Movie continued
6—Family Court
7—News
8—He Knows, She Knows
9—Mister Rogers
11—Gilligan's Island
12—Funorama

4:30 P.M.
2—Hi Diddle Day
4—News
5—News
6—Hi Diddle Day
7—News
8—Brady Bunch
9—Electric Company
11—Bewitched
12—News (4:30

5 P.M.
2—What's New?
4—News
5—News
6—Flying Nun
7—CBS News
8—Ironside
9—Zoom
11—That Girl
12—CBS News

5:30 P.M.
2—Partridge Family
4—News
5—News
6—News
7—Mike Douglas
8—Ironside continued
9—Environment
11—FBI
12—Merv Griffin

ALL TIMES ARE LOCAL

CHANNELS RESERVE RIGHT TO MAKE LAST-MINUTE CHANGES

EVENING PROGRAMS

6 P.M.
2—Sportscene
4—To Tell The Truth
5—Truth or Consequences
6—News
7—Mike Douglas continued
8—News
9—Lilias Yoga
11—FBI continued
12—Merv Griffin

6:30 P.M.
2—Hourglass
4—Wild World of Animals
5—Let's Make A Deal
6—News
7—Jeopardy
8—News
9—Olympia '75
11—Ironside
12—Merv Griffin

7 P.M.
2—Hourglass continued
4—Dick Van Dyke—Special
5—Sunshine
6—Lawrence Welk
7—The Waltons
8—Karen
9—Bill Moyers' Journal
10—1974 Income Tax
11—Ironside continued
12—The Waltons

7:30 P.M.
2—Salty
4—Special continued
5—Bob Crane
6—Lawrence Welk
7—Waltons continued
8—Funny Farm
9—Bill Moyers continued
10—You and the Law
11—Beverly Hillbillies
12—Waltons continued

8 P.M.
2—Carol Burnett
4—Streets of San Francisco
5—Mac Davis
6—Carol Burnett
7—Movie: A Dandy in Aspic
8—Streets of San Francisco
9—Movie: Early Summer
10—British Empire
11—Movie: Pistol for Ringo
12—Drama Special

8:30 P.M.
2—Carol Burnett continued
4—'Frisco Streets continued
5—Mac Davis continued
6—Carol Burnett continued
7—Movie continued
8—'Frisco Streets continued
9—Movie continued
10—British Empire
11—Movie continued
12—Special continued

9 P.M.
2—Chico and the Man
4—Harry O
5—Lucas Tanner
6—Police Woman
7—Movie continued
8—Police Surgeon
9—Movie continued
10—Saanich Issues
11—Movie continued
12—Hollywood Squares

9:30 P.M.
2—The Pallisers
4—Harry O continued
5—Lucas Tanner continued
6—Police Woman continued
7—Movie continued
8—Maclear
9—Movie continued
10—Saanich Issues
11—Movie continued
12—Movie: The Deadly Affair

10 P.M.
2—Pallisers continued
4—News
5—News
6—Rockford Files
7—News
8—Kung Fu
9—Movie continued
10—Saanich Issues
11—Big Valley
12—Movie continued

10:30 P.M.
2—Some Honorable Members
4—Wide World Special
5—Johnny Carson
6—Rockford continued
7—Movie: Corky (10:45)
8—Kung Fu continued
11—Big Valley continued
12—Movie continued

11 P.M.
2—News
4—Special continued
5—Carson continued
6—News
7—Movie continued
8—News
12—Movie continued

11:30 P.M.
2—News
4—Special continued
5—Carson continued
6—News
7—Movie continued
8—News
12—Movie: The Malta Story

12 MIDNIGHT
2—Hourglass Forum
5—Tomorrow
6—Movie: McKenzie Break
7—Movie continued
8—Movie: The Shocking Miss Pilgrim
12—Movie continued

12:30 A.M.
2—Movie: Black Torment (1:00)
5—Tomorrow continued
6—Movie: Support Your Local Sheriff (2:15)
7—Movie: Love Before Breakfast (12:45)
8—Movie: Nightmare Alley (1:50)
12—Movie continued

ALL TIMES ARE LOCAL

CHANNELS RESERVE RIGHT TO MAKE LAST-MINUTE CHANGES

Today's Highlights

Mike Douglas Show, on 12 at noon, and 7 at 5:30. Mike and this week's co-host Mason Reese welcome amongst their guests dual pianists Ferante and Teicher and British horror star Christopher Lee. (90 mins. on 12; 60 mins. on 7)

Confessions of Dick Van Dyke, on 4 at 7. A comic look at fear with host Dick Van Dyke setting the scene by admitting he is a coward. Comedy sketches revolve around the great fears including cocktail parties, growing old, women and repairmen, and his guests include singer-actress Michele Lee and Dick's daughter Stacy. (60 mins.)

KATHERINE HEPBURN
. . . on 4 at 10:30 p.m.

Pilot Comedy, on 8 at 7. My Wife Next Door, a pilot for a proposed series about a young couple awaiting their final divorce papers who suddenly have second thoughts. (30 mins.)

Carol Burnett, on 2 and 6 at 8. A repeat of the show's season opener with regulars Harvey Korman, Vicki Lawrence and special guest (and almost a regular) Tim Conway. (60 mins.)

American Parade, on 12 at 8. Sojourner—a dramatization of the life of Sojourner Truth, evangelist, abolitionists and former slave. Convinced that both her mission and her name were divinely inspired, Sojourner embarks on a life-long crusade against injustice. The story begins with her legal battle to free her son from slavery and continues through her years spent on the road preaching emancipation for all blacks. Vinnette Carroll portrays Sojourner with Frances Sternhagen as Harriet Beecher Stowe. (60 mins.)

Maclear, on 8 at 9:30. A repeat of Michael Maclear's report on art forgery as a business, and its extent in Canada. (30 mins.)

Wide World Special, on 4 at 10:30. Conclusion of the acclaimed television interview between host Dick Cavett and three-time Oscar winner Katherine Hepburn. (90 mins.).

Movies

Crest of the Wave (xx), on 11 at noon. Gene Kelly is cast in a non-dancing role in the 1954 war film, based on the London stage hit, Seagulls Over Sorrento, about the men at a torpedo-testing base.

Kentucky (xxx), on 8 at 12:45. An entertaining 1938 drama about a thoroughbred horse racing family, starring Loretta Young, Richard Greene and Walter Brennan (who won an Oscar for Best Supporting Actor).

The Hasty Heart (xxxx), on 5 at 2:30. A beautifully acted 1949 English-made film adaptation of the Broadway play that tells the heartwarming story of a stubborn Scottish soldier who has only a short time to live, and the friends he makes in an Army hospital. A fine cast includes Richard Todd, Patricia Neal and Ronald Reagan.

A Dandy in Aspic (x), on 7 at 8. A good cast (Laurence Harvey, Tom Courtenay, Mia Farrow, Harry Andrews) is wasted in this complex 1968 drama about a Soviet agent

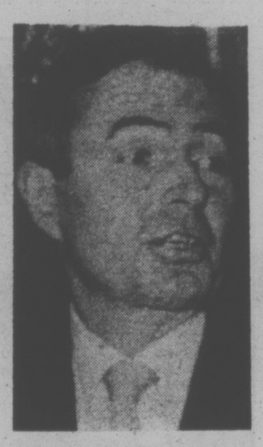

JAMES MASON
. . . on 12 at 9:30 p.m.

caught between the East and West.

Early Summer (xxxx), on 9 at 8. PBS's Japanese film series concludes with this 1951 drama, directed by Yasujiro Ozu, about a contemporary Japanese family and their efforts to adjust to a changing social order.

The Deadly Affair (xxxx), on 12 at 9:30. A fascinating, low-key espionage drama, made in England in 1967 and featuring a brilliant performance by James Mason as a British agent who sets out to uncover the hidden facts behind a British government employee's supposed suicide. Intriguing all the way through to a stunning climax. A fine supporting cast includes Simone Signoret, Maximilian Schell and Harry Andrews.

Corky, on 7 at 10:45. Excellent performance by Robert Blake (Baretta), Charlotte Rampling (The Night Porter) and Patrick O'Neal highlight this 1972 drama about a racing drifter who seems born to lose.

The Malta Story (xx), on 12 at 11:30. Alec Guinness, Jack Hawkins and Flora Robson star in this 1953 English-made account of the British defence of Malta during the Second World War. There's a sub-plot about a pilot who falls in love with a Maltese girl thrown in but the film is up to the usual British high standards.

The McKenzie Break (xxx), on 6 at midnight. An authentic, vivid Second World War drama with Brian Keith giving a tremendous performance as an Irish intelligence agent put in charge of a Brit-

BRIAN KEITH
. . . on 6 at Midnight

ish prisoner in Scotland to prevent an escape by captured Germans. This 1970 British-made film is also highlighted by a literate screenplay, tough and tight direction, and a suspenseful ending.

The Shocking Miss Pilgrim (x), on 8 at midnight. Betty Grable fights for women's rights in 1874 Boston in this uninspiring 1947 musical co-starring Dick Haymes.

Love Before Breakfast (xx), on 7 at 12:30. Carole Lombard stars in this entertaining 1936 comedy about a playboy who goes after another man's girl.

The Balck Torment (xx), on 2 at 1. A 1964 English-made horror melodrama about a pair of newly-weds (Heather Sears and John Turner) haunted by apparitions and macabre events.

Nightmare Alley (xxx), on 8 at 1:50. Tyrone Power gives one of his best performances in this powerful 1947 drama about a carnival drifter who double-crosses everybody on his way to success. A good supporting cast includes Joan Blondell and Coleen Gray.

Support Your Local Sheriff! (xx), on 6 at 2:15. A 1969 western spoof about a drifter who becomes the lawman in a wild frontier town, starring James Garner and Joan Hackett.

Key to Ratings:
Excellent xxxx
Good xxx
Fair xx
Poor x

Unmarried and 28 —Japanese Problem

Early Summer—a film by the most traditionally Japanese film director, Yasujire Ozu — is the last offering of the Japanese Film series. Broadcast on KCTS-9 at 8 p.m. on April 3, this 1951 film deals with family life in a modern-day Japan whose ancient traditions are crumbling.

Early Summer focuses on the problem of the unmarried daughter. In this case, the daughter is a happy and seemingly quite satisfied secretary, working in Tokyo. But she is 28, a dangerously advanced age for a woman still single in Japan. Even she senses the problem, as her friends drop out of sight, absorbed into their own married lives. Yet she refuses to give into a pre-arranged marriage. Early Summer has much to say about the conflicts between the wishes of the individual and family pressure, between human feeling and duty.

The film is shot in Ozu's usual austere and economic style. The camera seldom moves. There are no dissolves, fade-outs, or flashy techniques usually considered "cinematic." Yet this style seems particularly well suited to Ozu's subtle dramas and intimate character studies. His approach involves the viewer closely in the characters' lives.

Ozu, who died in 1963, once said: Picture with obvious plots bore me. Naturally a film must have some kind of structure or else it is not a film, but I feel that a picture isn't good if it has too much drama or action." Ozu's best films include Late Spring, Tokyo Monogatari, and Floating Weeds.

Joining host Edwin Reischauer is film historian Donald Richie, whose latest book centres on the works of Ozu.

JUST ONE THING WRONG

Barney Miller

By LAWRENCE LAURENT

Just about the only thing wrong with Barney Miller is that it is telecast at 7 p.m. Thursday (ABC). This places the program opposite The Waltons and guarantees it a place among the bottom 10 programs in the A. C. Nielsen popularity poll.

Hal Linden, who plays police Capt. Barney Miller, notes philosophically that "some show has to be opposite The Waltons, but he continues, "our show is really to sophisticated for 7 p.m.

"We have been doing brilliantly in the press. ABC keeps saying, 'Hang in there, we're going to change your time slot.' And our ratings have been going up."

(A warning: Network officials are forever telling performers that new time slots will be found, and that the series is going to continue. But two-thirds of the time the promises aren't kept for new shows.)

Linden would like to have it known that Barney Miller is not his first television series. "My first television series was on Channel 7 in Washington. It was a once-a-week Jim Gibbons Show, which was half sports and half music. I played the saxophone in a trio that did the music half."

The Barney Miller series was created by comedy writers Danny Arnold and Theodore J. Flicker. Arnold carries the title of executive producer, but he actually does most of the writing.

It began, Linden was explaining, as something close to slapstick comedy, and in subsequent weeks it became sophisticated satire. "We had a highly sophisticated show on the arrest of prostitutes, and we ran into censhorship problems with the network. We have a show coming up on a grafter and one coming up on a flasher. This is a long way from the start, but now we have a direction and if we are renewed, we'll keep going in that direction.

MILLER
. . . sympathetic

"One of the shows coming up is about a woman police officer. We examine male attitudes, showing that we discriminate against women without even being aware that we're doing it. We discriminate obliquely."

One of the problems from the beginning was the concept of Capt. Barney Miller. "Most bosses are anti-bosses. They're kind of mean and nasty, or they're very sarcastic. We decided against that; we decided to make Barney a humanist.

"This carries over to the people we arrest. It is painful being arrested, and the person who has been arrested is usually terrified. "You'll never see Barney Miller make a threatening comment or an intimidating gesture. He's always softspoken, sympathetic. He understands what the person is going through."

Hal Linden, then, is the straight man for a collection of comedic characters. First, there is Abe Vigoda in the role of Officer Fish. Vigoda played Mafia Leader Tesio in The Godfather, and now he's the sad-faced veteran of 38 years on the force. He has trouble with his wife, and then offered a day off to spend at home, he responds, in pain "I'll work."

Vigoda portrayed a 50-year-old man at the age of 16 when he was studying at the American Theatre Wing, and he's been busy ever since. He was a straight man for both Jimmy Durante and Ed Wynn and began working in TV in the early 1950s.

Linden singles out actor Max Gail for special praise. Gail plays Wojehowics, known as "Wojo." Gail was in the San Francisco company of One Flew Over the Cuckoo's Nest, and Linden says, "He has made Wojo into a main character in our series."

Another strong character actor is Gregory Sierra. He did a marvelous job as a Jewish militant in All in the Family. (His car exploded off camera to end one of the stronger episodes of the series.) Gregory plays Chano Amenguale, a Puerto Rican-born policeman. He started out as a singer and switched to acting after attending classes taught by Sal Dano.

Barbara Barrie, collector of numerous awards for work in the New York theatre, was added later to the troupe and appears as the wife of Barney Miller. She's had too little to do in the early episodes of the series.

All of which means that the series has a fine cast, doing good work with writing that comedy. Barney Miller is quality TV work, and it deserves a better chance than it has had.

Washington Post

TV DEBUT for Stacy, daughter of Dick Van Dyke, comes on the award-winning actor-comedian's first "special". Stacy and her father sing and dance together in The Confessions of Dick Van Dyke, Thursday at 7 p.m. on Channel 4.

News Award For Ted

Ted Knight, who portrays the bombastic news anchorman, Ted Baxter, on The Mary Tyler Moore Show on the CBS Television Network, has been honored by the Radio and Television News Association of Southern California at its 25th annual Golden Mike Awards.

The tongue-in-cheek award cited Knight as "The man whose portrayal of anchor persons has given them the stature they so richly deserve." Knight was special guest at the ceremonies, which saw 47 awards going to Southern California broadcasters for outstanding achievements in radio and television news coverage.

HOMEMAKERS
do you have problem
FLOORS, CARPETING and UPHOLSTERY?

ARMAIN
CLEANING SERVICES

Is now providing specialized residential cleaning including:

FLOOR STRIPPING & WAXING
By using the finest commercial floor finish, and the finest techniques, we can GUARANTEE that your floor will retain a GOOD APPEARANCE and SHINE for at least a YEAR. All that is needed for maintenance is dusting and occasional damp mopping.

STEAM CARPET CLEANING
We extract the dirt instead of shampooing it deeper into your carpet.

UPHOLSTERY CLEANING
We are specialists in upholstery cleaning and actually extract dirt from your furniture.

ALL WORK IS DONE IN YOUR HOME UNDER YOUR INSPECTION AND YOUR SATISFACTION IS GUARANTEED.

595-6367

FRIDAY, APRIL 4

8 A.M.
4—News
5—Today
6—Canada AM
7—News
8—Canada AM
9—How Come; Images
11—Joker's Wild
12—Joker's Wild

8:30 A.M.
4—Not For Women Only
5—Today
6—Daybreak
7—News
8—Romper Room
9—Natural Science (8:40)
11—Gambit
12—Gambit

9 A.M.
4—Merv Griffin
5—High Rollers
6—Party Game
7—Now You See It
8—Karen's Yoga
9—Reach Out; Explorers
11—Calendar; News
12—Now You See It

9:30 A.M.
2—Mon Ami; Friendly Giant
4—Merv Griffin continued
5—Hollywood Squares
6—Pay Cards
7—Love of Life
8—Pay Cards
9—Art; Music
11—News
12—Love of Life

10 A.M.
2—Canadian Schools
4—Griffin continued
5—Jackpot
6—Canadian Schools
7—Young and Restless
8—Consumer Prepare
9—How Come; City Faces
11—Get Smart
12—Young an Restless

10:30 A.M.
2—Mr. Dressup
4—Big Showdown
5—Blank Check
6—Mr. Dressup
7—Search for Tomorrow
8—Definition
9—Sesame Street
11—Mayberry Red
12—Search for Tomorrow

11 A.M.
2—Sesame Street
5—How to Survive a Marriage
6—Talk Back
7—News
8—Jean Cannem
9—Sesame Street
11—My Favorite Martian
12—Invaders

11:30 A.M.
2—Sesame Street
4—Split Second
5—Days of Our Lives
6—Talk Back
7—As the World Turns
8—Jean Cannem
9—Environment
11—Jeannie
12—Invaders continued

12 NOON
2—Luncheon Date
4—All My Children
5—Doctors
7—Guiding Light
6—News; Ida Clarkson
8—News; It's Your Move
9—Music; Inside Out
11—Movie: Magnetic Monster.
12—Mike Douglas

12:30 P.M.
2—Luncheon Date
4—Let's Make a Deal
5—Another World
6—Ida Clarkson
7—Edge of Night
8—Movie: Never Love a Stranger (12:45)
9—Music; Art
11—Movie continued
12—Mike Douglas

1 P.M.
2—Bob Switzer Show
4—$10,000 Pyramid
5—Another World continued
6—Hogan's Heroes
7—Price is Right
8—Movie continued
9—Families; How Come?
11—Movie continued
12—Mike Douglas

1:30 P.M.
2—Ed Allen
4—One Left to Live
5—Somerset
6—The FBI
7—Match Game
8—Movie continued
9—Cover; City Faces
11—Cartoons ((1:45)
12—Match Game

2 P.M.
2—Flying Nun
4—General Hospital
5—Celebrity Sweepstakes
6—FBI continued
7—Tattletales
8—Movie continued
9—Villa Alegre
11—Caspar—Cartoon
12—Price is Right

2:30 P.M.
2—Edge of Night
4—Money Maze
5—Movie: It Happened One Summer
6—Edge of Night
7—Dinah Shore
8—Another World
9—Matter, Motion; School Report
11—Speed Racer
12—Dealer's Choice

3 P.M.
2—Julietta
4—Brady Bunch
5—Movie continued
6—It's Your Move
7—Dinah continued
8—Another World continued
9—Sesame Street
11—Mickey Mouse Club
12—All About Faces

3:30 P.M.
2—Take 30
4—Bonanza
5—Movie continued
6—Take 30
7—Dinah continued
8—What's the Good Word?
9—Sesame Street continued
11—Munsters
12—Diamond Head

4 P.M.
2—Family Court
4—Bonanza continued
5—Movie continued
6—Family Court
7—News
8—He Knows, She Knows
9—Mister Rogers
11—Gilligan's Island
12—Cartoons

4:30 P.M.
2—Dr. Zonk and Zunkins
4—News
5—News
6—News
8—Brady Bunch
9—Electric Company
11—Bewitched
12—News (4:50)

5 P.M.
2—Flaxton Boys
4—News
5—News
6—Flying Nun
7—CBS News
8—Ironside
9—Zoom
11—That Girl
12—CBS News

5:30 P.M.
2—Partridge Family
4—News
5—News
6—News
7—Mike Douglas
8—Ironside continued
9—Telecourse—Wash. Waters
11—FBI
12—Merv Griffin

ALL TIMES ARE LOCAL

CHANNELS RESERVE RIGHT TO MAKE LAST-MINUTE CHANGES

EVENING PROGRAMS

6 P.M.
2—Bob Newhart
4—To Tell the Truth
5—Truth or Consequences
6—News
7—Mike Douglas continued
8—News
9—World Press
11—FBI continued
12—Merv Griffin

6:30 P.M.
2—Hourglass
4—Issues '75
5—Hollywood Squares
6—News
7—White Escape
8—News
9—World Press continued
11—Oscar Hopefuls — Special
12—Merv Griffin continued

7 P.M.
2—Hourglass continued Discussion
4—Night Stalker
5—Sanford and Son
6—Baretta
7—Comedy Special
8—Swiss Family Robinson
9—Washington Week
10—Conact I
11—Basketball: Seattle at L.A.
12—Price is Right

7:30 P.M.
2—Meeker's Hockey Tips
4—Night Stalker continued
5—Chico and the Man
6—Baretta continued
7—We'll Get By
8—Jacques Costeau—
9—Wall Street Week
10—Arts Calendar
11—Basketball continued
12—New Treasure Hunt

8 P.M.
2—All in the Family
4—Hot L Baltimore
5—Rockford Files
6—All in the Family
7—Movie: The Other
8—Costeau continued
9—Masterpiece Theatre
10—Dialogue
11—Basketball continued
12—Comedy Special

8:30 P.M.
2—M-A-S-H
4—Odd Couple
5—Rockford continued
6—M-A-S-H
7—Movie continued
8—McCloud
9—Masterpiece Theatre continued
10—Dialogue continued
11—Basketball continued
12—We'll Get By

9 P.M.
2—Hello — Special
4—Christie Love
5—Police Woman
6—Hello — Special
7—Movie continued
8—McCloud continued
9—Northwest Week (10:15)
10—Victoria Power Squadron
11—Basketball continued
12—Movie: Suddenly Last Summer

9:30 P.M.
2—Special continued
4—Christie Love continued
5—Police Woman continued
6—Special continued
7—Movie continued
8—McCloud continued
9—Northwest Week
10—Powe Squadron continued
11—Wanted: Dead or Alive
12—Movie continued

10 P.M.
2—Rhoda
4—News
5—News
6—Night Stalker
7—Movie continued
8—Kojak
9—Olympia '75
10—Perspective
11—Star Trek
12—Movie continued

10:30 P.M.
2—Gallery
4—Movie: Two Deaths of Sean Dolittle
5—Johnny Carson
6—Night Stalker continued
7—News
8—Kojak continued
11—Star Trek continued
12—Movie continued

11 P.M.
2—News
4—Movie continued
5—Carson continued
6—News
7—Movie: Beast of the Amazon (10:45)
8—News
12—Movie continued

11:30 P.M.
2—News
4—Movie continued
5—Carson continued
6—News
7—Movie continued
8—News
12—Movie: Youngblood Hawke

12 MIDNIGHT
2—Onedin Line
5—Midnight Music Special
6—Movie: Human Duplicators
7—Movie: Jungle Captive (12:15)
8—Movie: Andromeda Strain
12—Movie continued

12:30 A.M.
2—Midnight (1:00)
5—Music Special continued
6—Movie: Rhino! (1:45)
7—Movie: My Man Godfrey (1:35)
8—Movie: Lillian Russel (2:45)
12—Movie continued

ALL TIMES ARE LOCAL

CHANNELS RESERVE RIGHT TO MAKE LAST-MINUTE CHANGES

Today's Highlights

Dinah Shore Show, on 7 at 2:30. In a rare talk show appearance, Dinah welcomes famed oceanographer Jacques Cousteau to today's show. (90 mins.)

Backstage in Hollywood, on 11 at 6:30. A look of this year's Academy Award nominees hosted by critic David Sheehan, who talks with some of the contenders including Dustin Hoffman, Francis Ford Coppola, Roman Polanski, Faye Dunaway, Valerie Perrine, Ellen Burstyn and Diahann Carroll. The program also includes clips from some of the nominated films including The Godfather Part II, Chinatown, Alice Doesn't Live Here Anymore, and Lenny. (30 mins.)

VALERIE PERRINE
. . . on 11 at 6:30

Comedy Special, on 7 at 7 and 12 at 8. Black Bart, a series pilot based on the hit movie Blazing Saddles. Lou Gossett stars in the title role, a hip black sherrif trying to uphold the law in a wild frontier town. (30 mins.)

Jacques Cousteau, on 8 at 7:30. The Sleeping Sharks of Yucatan, an exploration by Captain Cousteau and his crew of the waters off Yucatan in the Gulf of Mexico. Their goal — to confirm the existence of sharks rumored to "sleep" in caves. (60 mins.)

Masterpiece Theatre, on 9 at 8:05. The Gift of Life, story four in the series Vienna 1900 — Games of Love and Death, concerns two lovers who promise to live and die together. However, their vow becomes difficult to keep when a terminal illness strikes one of them. (60 mins.)

Hello, on 2 and 6 at 9. The second of two programs spotlighting Canada's ethnic music heritage. Performers include Israeli-born singer Malka. (60 mins.)

Gallery, on 2 at 10:30. Postponed from last week, a profile of Guy Tytherleigh, a "fennis bum" who tries to make a living by going from city to city, competing at tennis clubs and in open tournaments. (30 mins.)

Movies

The Magnetic Monster (x), on 11 at noon. A 1953 science-fiction thriller with Richard Carlson as a scientist trying to destroy a dangerous radioactive substance.

Never Love a Stranger (xx), on 8 at 12:45. John Drew Barrymore plays a young man who chooses the "fast buck" and "fast women" path to destruction in this 1958 drama based on Harold Robbins' best-seller about Mafia activities during the Depression.

It Happened One Summer (xx), on 5 at 2:30. An entertaining 1945 musical version of the hit Broadway play, State Fair, about a family attending a turn-of-the-century fair in Iowa. Cast includes Jeanne Craine, Dick Haymes, Dana Andrews and Vivian Blaine.

The Other, on 7 at 8. Former actor Tom Tyron wrote the screenplay for this 1972 film adaptation of his own best-selling Gothic chiller, starring Uta Hagen, Chris and Martin Udvarnoky and Diana Muldaur. Set in the summer of 1935, the drama revolves around a tranquil Connecticut town that is suddenly shaken by a series of inexplicable tragedies.

ELIZABETH TAYLOR
. . . on 12 at 9 p.m.

Suddenly Last Summer (xxxx), on 12 at 9. Elizabeth Taylor, Katherine Hepburn and Montogomery Clift star in this excellent 1960 film based on Tennessee Williams' successful Broadway play. It's a macabre story about a young woman's mental breakdown which occurs after she accompanies her homosexual cousin on his annual European summer holiday and witnesses his death at the hands of some starving young men. Clift portrays a doctor hired by Katherine Hepburn to commit the young girl (Miss Taylor) to an asylum, but he wants to get to the bottom of the mystery, and this sets the scene for the unraveling of the events.

Curucu, Beast of the Amazon (x), on 7 at 10:45. A 1956 jungle thriller starring Beverly Garland and John Bromfield.

Youngblood Hawke (xx), on 12 at 11:25. Bad performances and a poor script hinder this 1964 film adaptation of Herman Wouk's best-seller about a young author caught in the web of the big city publishing world. Cast includes James Franciscus, Suzanne Pleshette and Genevieve Page.

The Human Duplicators (xx), on 6 at midnight. George Nader and Barbara Nichols star in this 1964 science-fiction tale about outer-space aliens posing as humans in their plan to take over the earth.

The Andromeda Strain (xxx), on 8 at midnight. An excellent 1971 science fiction tale about a group of dedicated scientists working against time to try and identify an alien micro-organism that decimated an entire town over night — and threatens to spread. Well-directed with a good cast that includes Arthur Hill, Kate Reid and David Wayne.

CAROLE LOMBARD
. . . on 7 at 1:35 a.m.

Jungle Captive (x), on 7 at 12:15. A low-budget 1945 thriller starring Otto Krugar as a doctor who brings an ape woman back to life.

My Man Godfrey (xxxx), on 7 at 1:35. Carole Lombard and William Powell star in this 1936 comedy classic about a socialite and her amorous but proper butler. Lombard and Powell are brilliant, and the film is far superior to the June Allyson-David Niven 1958 remake.

Rhino! (xx), on 6 at 1:45. A 1964 outdoor adventure tale about a zoologist who goes after a rare white rhino in South Africa. The scenery is gorgeous, but the cast (Robert Culp, Shirley Eaton and Harry Guardino) has little to do.

Lillian Russell (xx), on 8 at 2:45. A highly fictionalized 1940 biography of one of America's fabled stage stars who reigned late in the 19th century, starring Alice Faye in the title role, with co-stars Don Ameche and Henry Fonda.

Key to Ratings:
Excellent xxxx
Good xxx
Fair xx
Poor x

CBC AM-FM Radio Highlights

CBC-AM 690
CBC-FM 105.7

SATURDAY

12:03 (FM) So Hard to Be Strong — Premiere of a new folk musical, conceived and written by Doug Byers. The musical is an allegorical look at life through the eyes of an Olympic competitor. Ron Nastiuk, a Toronto athlete, describes what goes on in his mind when competing in the decathlon, while Stan Rogers, Robin Bruce Ward, and Ed Hornyak sing songs they've written for this production.

2:30 (AM) Metropolitan Opera — Die Gotterdam merung (Wagner).

4:03 (FM) The Entertainers — Host: Jim Bauer. Comedy satire by the Royal Canadian Air Farce, and An Evening with Marcel Marceau, 90-minutes of a madcap melange of songs, comedy, and utter nonsense with Walter Pidgeon, W. C. Fields, and the Beyond the Fringe gang, highlighted by the great French mime doing some of his most celebrated routines, first broadcast in 1972.

8:00 (FM) New Records — Freelance music critic Floyd Saint Clair reviews: Ballet Music from Don Carlos, (Verdi) (conducted by Antonio de Almeida); Aida (Verdi) (Montserrat Caballe, Placido Domingo, Fiorenzo Cossotto, and Piero Cappuccilli, directed by Richard Munti); Un Giorno Di Regno (Verdi) (Fiorenzo Cossotto, Jesseye Norman, Ingvar Wixell, and Jose, Carreras; The Royal Philharmonic Orchestra conducted by Lamberto Gardelli); Otello (Verdi) (Jon Vickers, Mirella Freni and Peter Glossop; Berlin Philharmonic conducted by Herbert von Karajan).

8:03 (AM) CBC Stage — "The Island", by Arthur Samuels is the story of three people surviving on an island after a presumed world-wide atomic devastation. Frances Hyland, Mel Scott and Walter Marsh star in this production by John Reeves.

10:03 (AM) Anthology — Headstones in Space — The Prairie in Imagination, from The Ideas of Prairie broadcast on CBC-FM's Ideas in March. The program explores the landscape as if it were a blank canvas and its inhabitants, the artists, writers, scientists and observers, in conjunction with readings and music from representative work. Researched by Tom MacDonnell and produced in Winnipeg, by Claudia Gibson.

11:03 (FM) Great Canadian Gold Rush — A concert by Vancouver singer Joni Taylor and the Hans Staymer Band, recorded in Brackendale, B.C. Also, an interview with and musical performance by The Wade Brothers. Brett Wade was formerly with the Electric Prunes, and both brothers were in the rock group, Stallion Thumb Rock. Host is Terry David Mulligan.

SUNDAY

12:05 (FM) Hamlet — Shakespeare's well-known tale, told in a contemporary musical version that mixes boogie-woogie with rock, blues and an assortment of other musical styles. Cal Dodd stars in the title role. This musical stirred up such interest when it premiered in December, 1973, that it was successfully transposed to the stage at the 1974 Charlottetown Festival as Kronborg: 1582. The production is touring the spring, returning to Charlottetown, and on to Broadway in the fall.

5:03 (FM) Opera Theatre — Host: Don McGill. Parsifal (Wagner) (Rene Kollo, Gottlob Frick, Dietrich Fischer-Dieskau, Christa Ludwig, Zoltan Kelemen, Hans Hotter, Vienna Philharmonic Orchestra and the Vienna State Opera Chorus, conducted by Sir Georg Solti). (Note the extended length of Opera Theatre this occasion. Music of Our People, Touch the Earth and News at 7:00 will return next week).

6:03 (AM) The Entertainers — Comedy satire by the Royal Canadian Air Farce, and An Evening with Marcel Marceau, 90 minutes of a madcap melange of songs, comedy, and utter nonsense with Walter Pidgeon, the Goons, Gracie Fields, Mike Nichols, the Beatles, W. C. Fields, and the Beyond the Fringe gang, highlighted by the great French mime doing some of his most celebrated routines, first broadcast in 1972. (This program will be joined in progress at the conclusion of the Hockey game).

8:03 (AM) The Bush and the Salon — "Isaac Jogues", by Peter Haworth is based on the letters and diaries of a Jesuit priest who became a martyr at the hands of the Iroquois on Oct. 18, 1646, at age 37. After working with the Indians in Huronia, along with Father Brebeuf, Jogues was held prisoner and tortured, but escaped and fled to Holland and France. On his third mission, the Iroquois killed him. Frank Perry plays Jogues and Arch McDonell is the narrator, with Ron Hartmann, Walter Marsh, Don Mason, and Steven Sutherland.

10:30 (AM) The Resurrection — With narrative from the Bible is various translations from the medieval period to the contemporary, interpolated with religious poems relating to the Resurrection theme. Organ music on the same theme is played by Catherine Palmer of Yorkminster Park Baptist Church, Toronto. Both the poems and music follow the chronology of the narrative. A large cast of actors is featured in this new production, directed by John Reeves.

11:03 (AM) Quebec Now — "A Portrait of Marvin Duchow as Teacher, Scholar and Composer." This year marks his 30th year as a professor at the McGill Conservatory of Music. There are interviews with his former students and associates.

MONDAY

3:00 (FM) FM Theatre — "This Way To A Cold Supper" — by Istvan Csurka, translated from the original Hungarian by George Mikes and directed by Martin Esslin, is a drama of a man and woman whose love affair over the years gradually dwindles into marriage. Stars Frances Hyland and Frank Perry.

8:00 (FM) CBC Monday Evening — Hans Kohlhaas — A stereophonic feature drama, taken from a story by Heinrich von Kleist in the translation of Martin Greenberg, and adapted for radio by James Saunders.

10:03 (FM) Ideas — Intentional Communities: Experiments in Alternative Life Styles — start of a three-week series that examines a variety of intentional communities from several viewpoints: motivations behind their formation, objectives, structures, effectiveness, relationships to surrounding social structures, and — of particular interest — duration. Examples of counter-culture experiments in North America and abroad, established contemporary communities, historical, fictional and utopian designs, and scenarios of future possibilities. Tonight: Introduction — historical perspective, looking at four 19th century American communities—The Shakers, New Harmony Commune, Brooks Farm, and the Oneida Community.

10:30 (AM) Great Canadian Gold Rush — A studio session with singer-musician Darch Wickham, recorded in Toronto. With host Terry-David Mulligan.

TUESDAY

3:00 (FM) FM Theatre — "Canadian Gothic," by Joanna Glass, directed by Irene Prothro. The setting is a small Saskatchewan town. The social values of a Prairie town affect the lives of a free-spirited family. The mother refuses to have any communication with her husband and devotes her time to painting. Stars John Neville, Marie Hohtanz, Molly Whalen, and Tom Menczel, with William Fisher and Susan Woywitka. Music composed and conducted by Lucio Agostini.

6:30 (FM) Classical Guitar Sergio and Eduardo Abreu, guitarists; English Chamber Orchestra, conducted by Enrique Asensio: Concerto for Two Guitars, 3rd and 4th movements (Guido Snatorsola); Concerto for Two Guitars (Castelnuovo-Tedesco).

8:03 (AM) CBC Tuesday Night — The Roncarelli Affair — Written by Ian Mayer, is a documentary-dramatization of one of the most famous cases in Canadian legal history. Montreal lawyer F. R. Scott and ex-restaurant owner Frank Roncarelli describe their roles in the much-publicized events which began in 1946 when Roncarelli's liquor license was cancelled, with no reason given. In narration linking the real-life courtroom drama which ensued, Scott and Roncarelli explain the background — that Roncarelli's real crime was belonging to the Jehovah's Witnesses. Their aggressive missionary tactics angered the Catholic hierarchy of Quebec, causing them to be arrested on many occasions. When the then-wealthy Roncarelli went bail for the Witnesses, the Duplessis government took action, resulting in the order for the license cancellation. Part 2: Recital — Shura Cherkassky, piano: Polonaise-Fantasie, Op. 61; Nocturne in F minor, Op. 55, No. 1; and Scherzo in B flat minor, Op. 31 (all by Chopin).

8:03 (FM) Quebec Now — A Portrait of Marvin Duchow as teacher, scholar and composer. This year marks his 30th year as a professor at the McGill Conservatory of Music. There are interviews with his former students and associates.

10:03 (FM) Ideas — Intentional Communities: Experiments in Alternative Life Styles — The Small Earth (De Kleine Aarde) is a working community set up in Holland by an ex-journalist, Seitz Leeflang, as an example of what can be done to live in harmony with physical nature. Crops are grown with only organic fertilizers. The sun, wind and methane gas are experimented with as renewable energy sources. Weekend courses are given on biological dynamic farming, cooking, nutrition, herbal medicine, energy and ecology.

10:30 (AM) Touch the Earth — Doug Lennox presents a feature folk singer Perry Friedman, and Bill Usher talks to bilingual Quebec singer Robert Paquette.

WEDNESDAY

3:00 (FM) FM Theatre — "Christopher Marlow" (Part I), by Eric Green, produced by Don Mowatt who has also written original music for the production. The play falls into two parts and concerns the assassination of the famous Elizabethan playwright Christopher Marlow. Stars Alan Scarfe, Roy Brinson, Maggie Askey, Peter Haworth and Roger Norman.

6:30 (FM) Organists in Recital — Conrad Grimes playing the newly installed Karl Wilhelm tracker organ in Messiah Lutheran Church, Winnipeg: Chorale Prelude: Freu Dich Sehr, and Three Magnificat Fugues (Pachelbel); Chorale Prelude: Quem Pastores (Walcha); Three settings of Herzlich Thut Mich Verlangen (J. S. Bach, Brahms and Langlais Chorale Prelude: Christ Lag in Todesbanden (J. S. Bach).

7:03 (FM) Themes and Variations — Hosts: Karen Kieser and Harry Mannis. Includes all this month: Test Your Musical Knowledge Against the Experts — a quiz that offers prizes of records from the CBC's Canadian Collection to listeners who can correctly answer questions, identifying the piece, composer and performer. Tonight: The Group of London — Hugh Bean, violin; Eileen Croxford, cello; David Parkhouse, piano; Trio in C Minor, Op. 101 for piano, violin, and cello (Ravel); Trio in E minor, Op. 90 (Dumky) for piano, violin and cello (Dvorak).

9:00 (FM) Music of Today — Vancouver New Music Society — Paradigm (Foss) (Paul Grant, percussion; Douglas Pullen, soprano saxophone; Stephen Wilkes, viola; Lee Duckles, cello; Terry Frewer, electric guitar; Don Druick, technical assistance).

10:03 (FM) Ideas — Intentional Communities: Experiments in Alternative Life Styles — Rooted in the Soil: The kibbutz was set up on the ideal of returning to the land.

10:30 (AM) Country Road — Traditional country and western music presented by hosts Vic Mullen and Frank Cameron, contemporary country with Johnny Gold, and the hot of the week.

THURSDAY

3:00 (FM) FM Theatre — Christopher Marlowe (Part 2).

8:30 (FM) Encore — Part I—The Roncarelli Affair, written by Ian Mayer, is a documentary-dramatization of one of the most famous cases in Canadian legal history. Montreal lawyer F.R. Scott and ex-restaurant owner Frank Roncarelli described their role in the much publicized events which began in 1946 when Roncarelli's liquor licence was cancelled, through Roncarelli's involvement with the Jehovah's Witnesses. Part II—Shura Cherkassky, piano: Polonaise-Fantasie, Op. 61; Nocturne in F minor, Op. 55, No. 1; and Scherzo in B flat minor, Op. 31 (all by Chopin).

8:03 (AM) Themes and Variations — Test Your Musical Knowledge Against the Experts—Themes and Variations offers prizes of records from the CBC's Canadian Collection to listeners who can correctly answer musical questions every week in April. Winners will be the persons who give the most information about selections with the earliest postmark—identifying the piece, composer and performer. Hosts Karen Kieser and Harry Mannis will join a studio guest panel in a test of knowledge every week, and throw a question out to the radio audience. Featured tonight is The Group of London — Hugh Bean, violin; Eileen Croxford, cello; David Parkhouse, piano: Trio in C minor, Op. 101 for piano, violin and cello (Brahms); Trio in A minor for piano, violin and cello (Ravel); Trio in E minor, Op. 90 (Dumky) for piano, violin and cello (Dvorak) (Recorded at Eaton Auditorium, Toronto, November, 1974.)

10:03 (FM) Ideas — Intentional Communities: Experiments in Alternative Life Styles — A Voyage to Findhorn: Findhorn, a spiritual community of about 200 in Northern Scotland, is regarded as the most successful concrete sythesis of eastern mysticism with western science and technology yet observed in a community. Its members, many of them chemists, architects and engineers, share a mystical, "animistic" approach to existence that allows them to talk about the consciousness of plants and objects. Findhorn follows Catholic philosopher Teilhard de Chardin's notion of a sphere of consciousness around the earth.

10:30 (AM) Jazz Radio Canada — A special musical documentary on the Phil Nimmons Band on tour in the Maritimes. Also, the first of three items by Peter Shaw of Ottawa on guitar player profiles — this week Steve Groves.

FRIDAY

2:03 (AM) A Glimpse at Rachmaninoff — This program uses the recollections of Rachmaninoff to show how a successful composer is vulnerable to the common joys and depressions in life as we are. Programs follows his triumphs and failures from boyhood to manhood. (This program pre-empts Canadian Schools Broadcast on this occasion only).

6:30 (FM) Music International — BBC Symphony; Phyllis Sellick and Cyril Smith, duo-pianists: Concertos for Two Pianos and Orchestra by Sir Arthur Bliss and Malcolm Arnold. The composer of each work conducts the performance.

7:03 (FM) Radio International — Hosts: Harry Mannis and Jan Tennant. An Evening with Gilbert and Sullivan: A tribute to the late Martyn Green who died at 75, Feb. 8, perhaps the most celebrated name in the annals of the D'Oyly Carte Opera Company. Taped by Tony Thomas a year ago in Los Angeles, Green traces his association with the G and S operettas and recalls a meeting with Gilbert when he was a child. He also introduces a half dozen of the famous songs for which he set the standard. Also, a stereo presentation of a Henry Wood Promenade concert from London's Royal Albert Hall: Evening of Gilbert and Sullivan, featuring excerpts from The Pirates of Penzance and H.M.S. Pinafore (soloists and chorus of the BBC Choral Society and the BBC Concert Orchestra, conducted by Stanford Robinson).

8:03 (AM) Between Ourselves—Rocky Mountain High examines the history, excitement, danger and thrills related to the ski scene in Alberta. With the help of Bruno Engler, mountain man, photographer and philosopher, this montage of sounds and voices illustrates skiing pleasures, along with the cost, and such unusual offshoots as kiteflying nd amputee skiing.

9:03 (FM) The Bush and the Salon — "Isaac Jogues," by Peter Haworth, is based on the letters and diaries of a Jesuit priest who became a martyr at the hands of the Iroquois on Oct. 18, 1646, at age 37. Frank Perry, Jogues; Arch McDonell, narrator; and Ron Hartmann, Walter Marsh, Don Mason and Steven Sutherland.

10:03 (FM) Ideas — Intentional Communities: Experiments in Alternative Life Styles — Community and Communion: Looks at two different intentional communities in France. 1) Taize: A group of 40 brothers of various religious denominations living a monastic life dedicated to the Gospels. Thousands of young people from many countries visit Taize for a short period before returning home as members of the ecumenical movement. 2) The University of Paris, and its relationship to the state and citizens of France.

AKAI SPRING PARADE OF VALUES

4-CHANNEL FM/AM RECEIVER RMS20Wx4

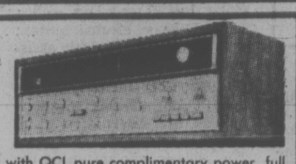

A versatile powerful receiver with OCL pure complimentary power, full 4-channel decoding capabilities, featuring the famous QS vario-matric circuit for outstanding channel separation. Has sensitive FM/AM tuner, decodes all regular matrix, SQ 4 and 2 channel records. Complete with full complement of controls.

SALE PRICE **299.95**

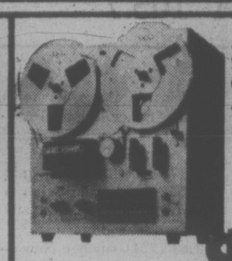

AKAI 1721W STEREO TAPE RECORDER OUTSTANDING FEATURES!

4-Track stereo, monaural recording and playback system, 2 heads, 3 speeds, S.R.T. switch. Two 5"x7" built-in speakers. Pause start lever, magnetic phono cartridge input, public address system. Also available in leatherette cabinet. (1721L)

SALE PRICE **$359**

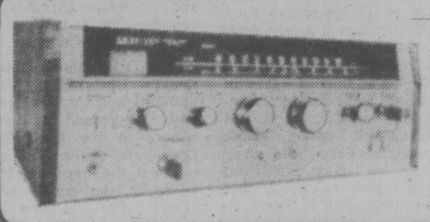

AKAI AA-910 SOLID STATE STEREO AMPLIFIER TUNER, OUTSTANDING FEATURES!

Continuous output power, 26W (13x2). Bass, treble and loudness controls. VU Meter, phono, mic, aux. inputs. Rosewood cabinet.

SALE PRICE **$289**

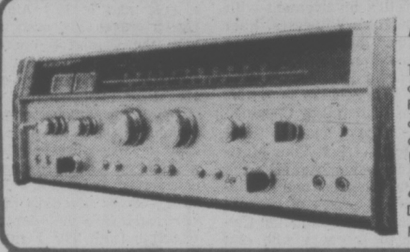

AKAI AA-940 SOLID STATE AM/FM RECEIVER

The best is not yet to come. It's here . . . incorporated in the features of the AA-940. From top grade parts and integrated circuitry for the highest possible performance down to selection of degree of dial illumination. And, as is synonymous with the AA-900 series, controls are ideally positioned for easy control and top efficiency. Dynamic 270W output power.

$599 SALE PRICE

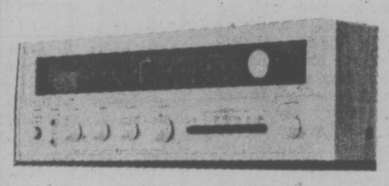

4-CHANNEL FM/AM RECEIVER RMS7Wx4

Sansui-developed CBM (Circuit Board Module) construction lowers production costs while maintaining high quality in this modestly priced 4-channel receiver. It features QS vario-matrix, QS synthesizer, Phase Matrix decoding for SQ, and all other advantages of the more powerful QRX models. Its FM/AM tuner is sensitive and noise-free.

SALE PRICE **449.95**

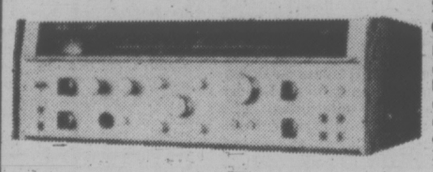

AKAI AS-960 4-CHANNEL STEREO AMPLIFIER TUNER OUTSTANDING FEATURES

Discrete, SQ and RM 4-channel modes, 2 channel, individual channel Balance controls, 2 tape monitors, FM muting, tape dubbing, front panel remote control, lighted mode indicator, continuous output power 72W (18x4).

SALE PRICE **$499**

AKAI CS-33D DOLBY CASSETTE STEREO TAPE DECK OUTSTANDING FEATURES

Dolby+Noise reduction circuit, digital tape counter, tape selector switch, tape run lamp, raised VU meters, slide controls. +A TM of Dolby Labs., Inc.

SALE PRICE **$219**

AKAI GXC-46D CASSETTE STEREO TAPE DECK OUTSTANDING FEATURES

Dolby+Noise reduction system, GX glass and crystal ferrite head, over level suppressor circuit, pause control, auto stop tape selector switch, direct function change control, 3 digit index counter.
+A TM of Dolby Labs., Inc.

SALE PRICE **$379**

AKIA'S TOP CASSETTE MODEL MEANS THE WORLD'S TOP CASSETTE PERFORMER!

Glass and single X'tal GX head, a unique reversing system, Akai's A.D.R. (automatic distortion reduction) system plus a Dolby Noise Reduction circuit and a host of other outstanding features.

SALE PRICE **$529**

House of Stein
721 YATES ST.
Open 9:30-6:00 p.m. Mon.-Wed. and Sat.
'til 9:00 p.m. Thurs. and Fri.

and

Kelly's STEREO MART
648 YATES ST.
Open 'til 10 p.m. Mon.-Fri.; 'til 6 p.m. Sat.
12-5 p.m. Sundays